



US00D611530S

(12) **United States Design Patent**  
**Bundschuh et al.**

(10) **Patent No.:** **US D611,530 S**  
(45) **Date of Patent:** **\*\* Mar. 9, 2010**

(54) **PRINTING UNIT CONFIGURATION**

(75) Inventors: **Marc Bundschuh**, Heidelberg (DE);  
**Thomas Fritz**, Mannheim (DE);  
**Michael Gund**, Mühlhausen (DE);  
**Birgit Knepper**, Bammental (DE); **Ute Thurecht**, Neckarsteinach (DE); **Bernd Reibl**, Bad Schönborn (DE); **Oliver Stenzel**, Neckargemünd (DE); **Björn Wilke**, Darmstadt (DE); **Eckard Köbler**, Heidelberg (DE); **Volkhard Franke**, Schriesheim (DE)

(73) Assignee: **Heidelberger Druckmaschinen AG**, Heidelberg (DE)

(\*\*) Term: **14 Years**

(21) Appl. No.: **29/306,876**

(22) Filed: **Apr. 17, 2008**

(30) **Foreign Application Priority Data**

Oct. 17, 2007 (EM) ..... 000809942

(51) **LOC (9) Cl.** ..... **18-02**

(52) **U.S. Cl.** ..... **D18/53**

(58) **Field of Classification Search** ..... D18/34.1, D18/34.2, 36-41, 46-19, 53, 35.1, 51; D14/302, D14/305; 399/1-7, 16, 75, 81, 107, 130, 399/151, 361, 365, 367, 381-383, 388  
See application file for complete search history.

(56) **References Cited**

**U.S. PATENT DOCUMENTS**

D252,933 S \* 9/1979 Schott ..... D18/53

4,515,079 A \* 5/1985 Dahlgren ..... 101/183  
D300,747 S \* 4/1989 Bain ..... D18/35.1  
D378,831 S \* 4/1997 Karafuji et al. .... D18/53  
D405,108 S \* 2/1999 Karafuji et al. .... D18/53  
D412,525 S \* 8/1999 Tachibana et al. .... D18/53  
D416,283 S \* 11/1999 Yamashita et al. .... D18/53  
D459,390 S \* 6/2002 Teodorescu ..... D18/53

\* cited by examiner

*Primary Examiner*—Charles A Rademaker

*Assistant Examiner*—Charles D Hanson

(74) *Attorney, Agent, or Firm*—Laurence A. Greenberg; Werner H. Stemer; Ralph E. Locher

(57) **CLAIM**

The ornamental design for a printing unit configuration, as shown and described.

**DESCRIPTION**

FIG. 1 is a left front perspective view of a printing unit configuration showing my new design;

FIG. 2 is a front perspective view thereof;

FIG. 3 is a front elevational view thereof;

FIG. 4 is a side elevational view thereof; and,

FIG. 5 is a top plan view thereof.

**1 Claim, 5 Drawing Sheets**

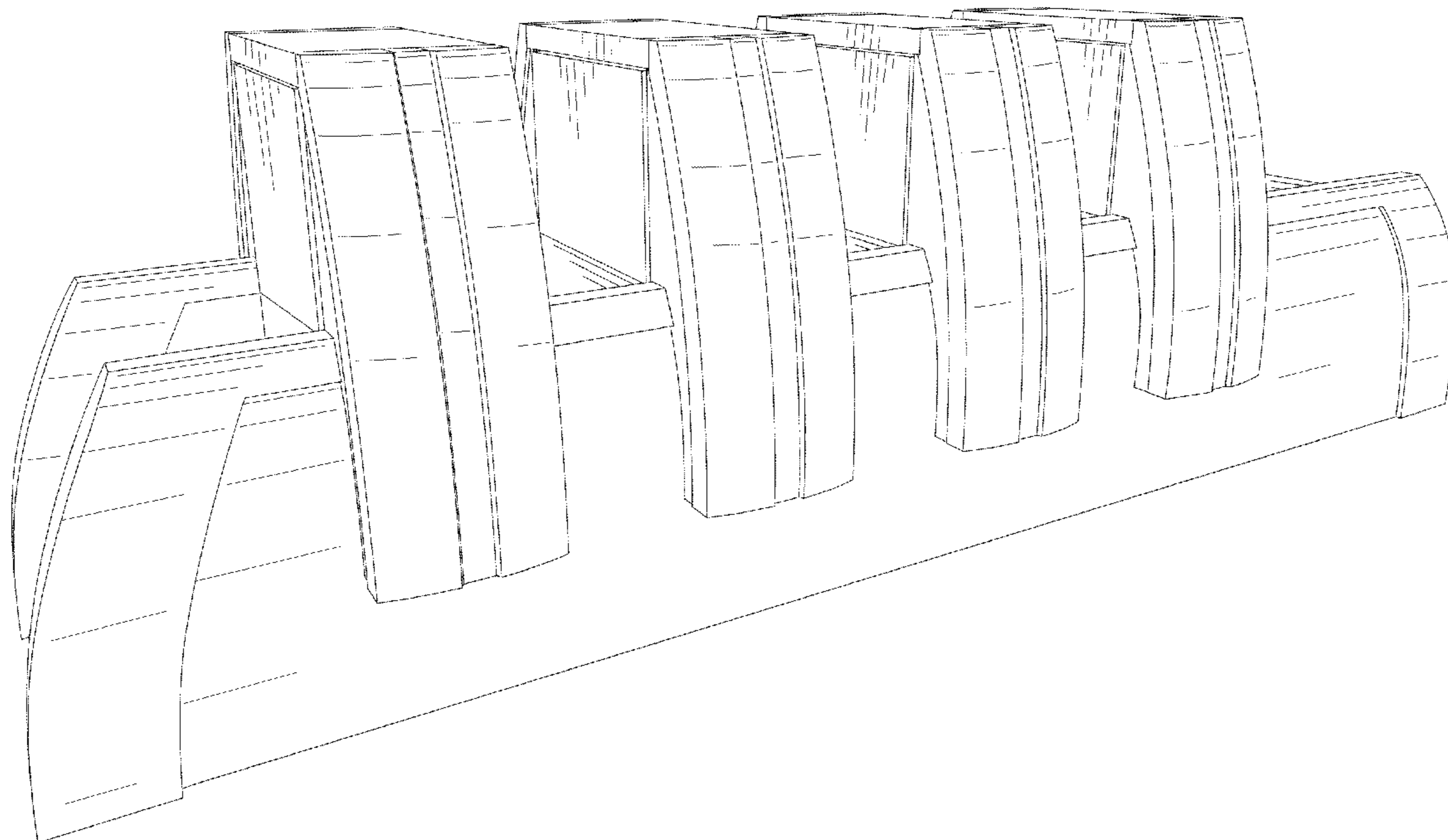

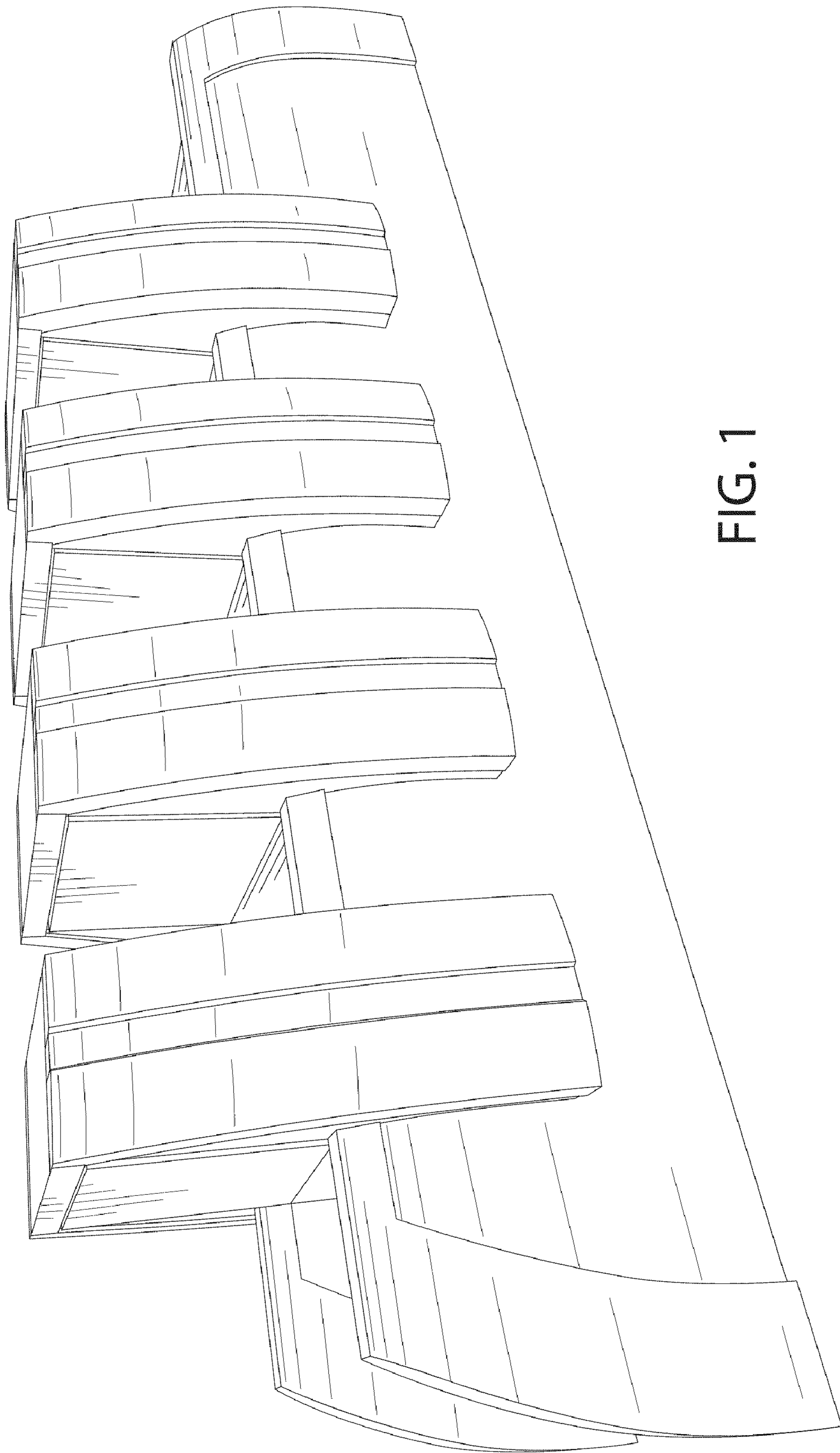

FIG. 1

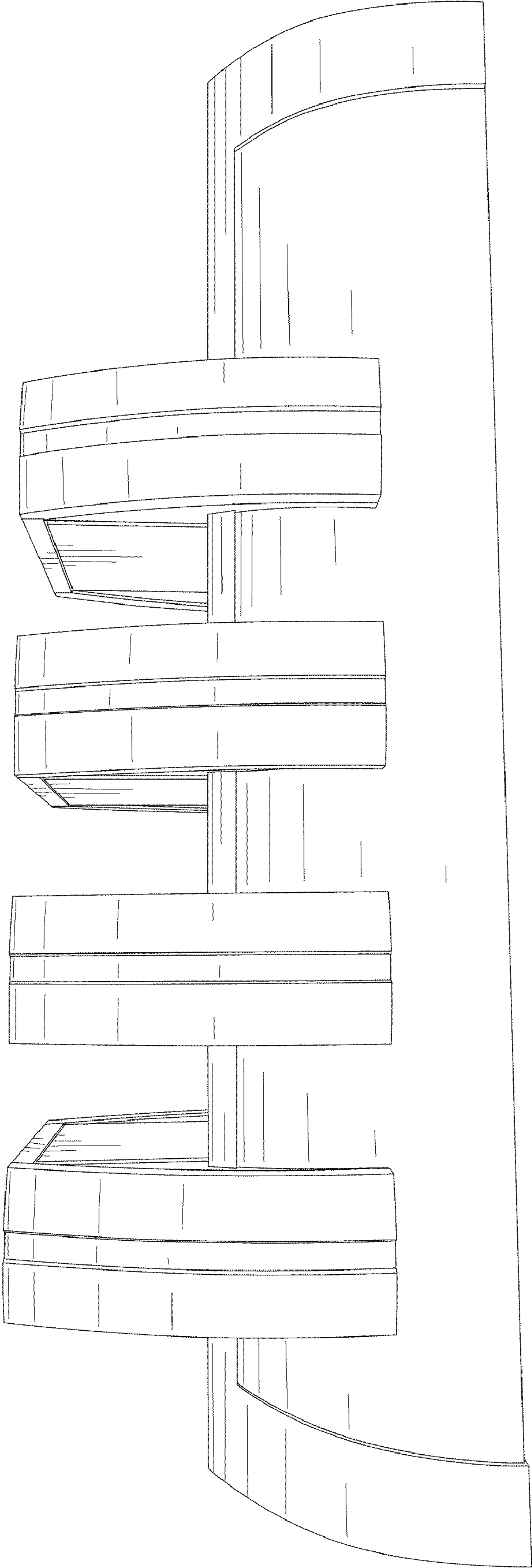

FIG. 2

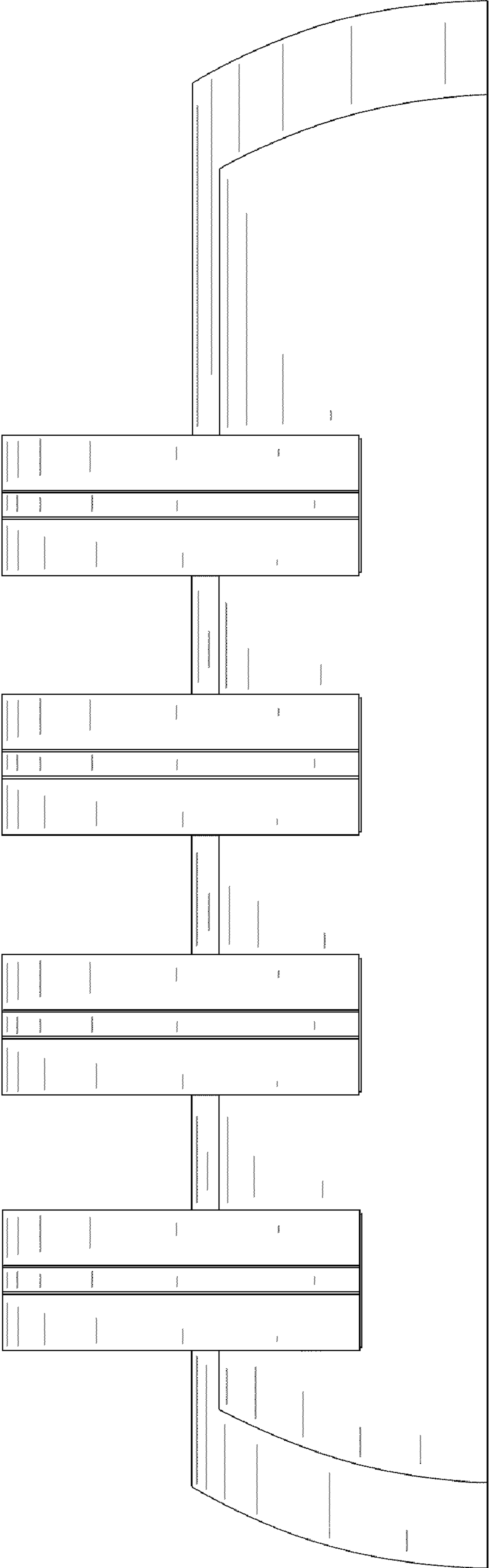

FIG. 3

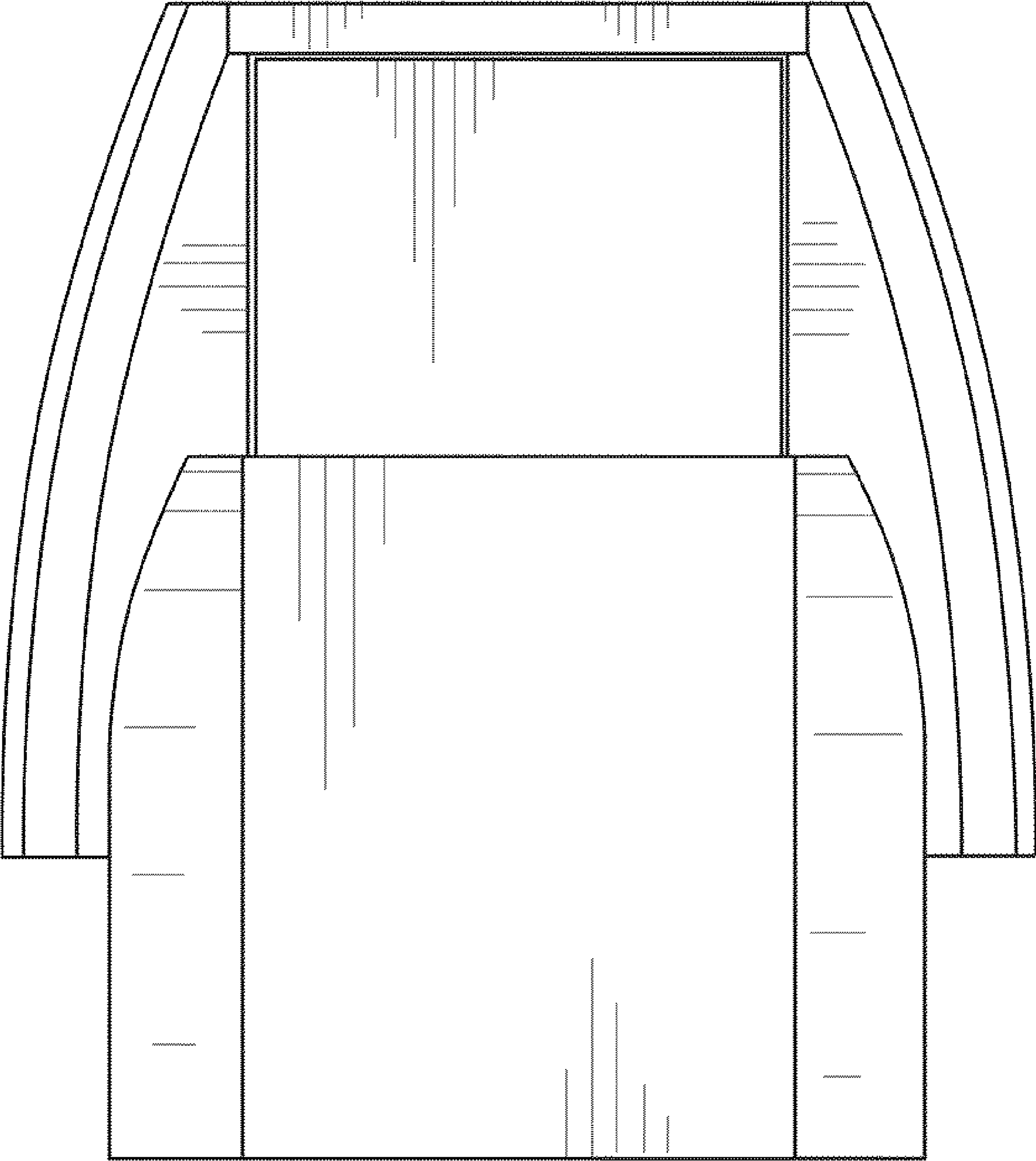

FIG. 4

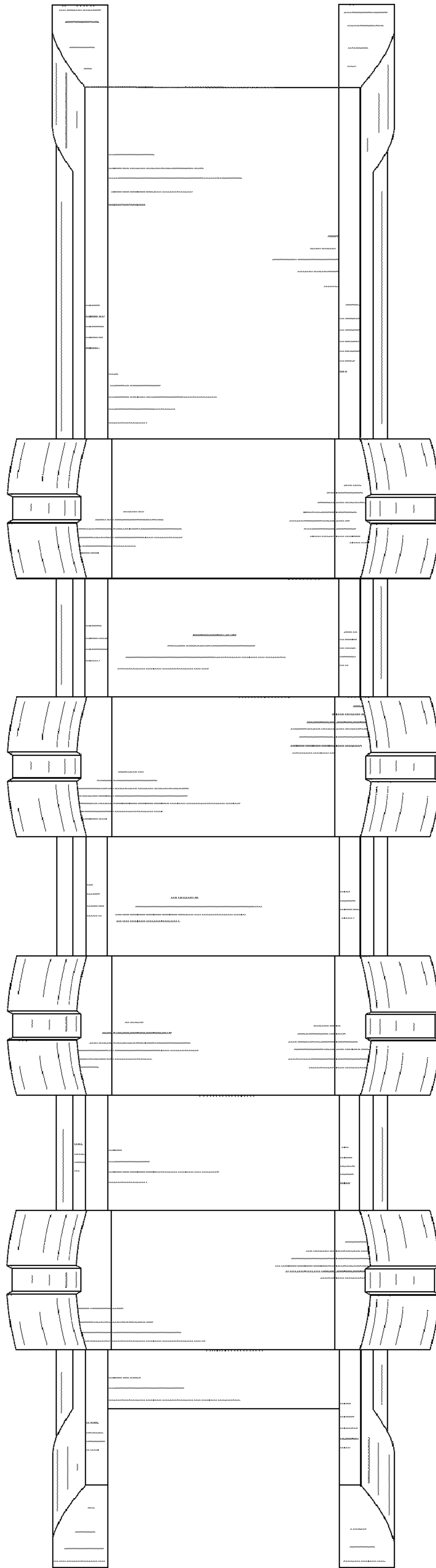

FIG. 5