



US00D611505S

(12) **United States Design Patent**  
**Loew et al.**

(10) **Patent No.:** **US D611,505 S**  
(45) **Date of Patent:** **\*\* \*Mar. 9, 2010**

(54) **TANDEM ROLLER**

(75) Inventors: **Roland Loew**, Klein-Wintemheim (DE);  
**Christian Berg**, Völkenroth (DE);  
**Thomas Haubrich**, Gödenroth (DE)

(73) Assignee: **Bomag GmbH**, Boppard (DE)

(\*\*) Term: **14 Years**

(21) Appl. No.: **29/287,356**

(22) Filed: **Jul. 27, 2007**

(30) **Foreign Application Priority Data**

Jan. 29, 2007 (EM) ..... 000660279-0001

(51) **LOC (9) Cl.** ..... **15-03**

(52) **U.S. Cl.** ..... **D15/20**

(58) **Field of Classification Search** ..... D15/10,  
D15/20, 22, 23; D12/14; 280/104, 124.111;  
180/20, 89.12; 404/122, 132, 125, 90  
See application file for complete search history.

(56) **References Cited**

**U.S. PATENT DOCUMENTS**

2,777,709 A \* 1/1957 Tucker ..... 280/104  
D185,841 S \* 8/1959 Schertzer ..... D15/20  
D194,350 S \* 1/1963 Peterson ..... D15/20  
3,176,597 A \* 4/1965 Seaman ..... 404/117  
D207,532 S \* 5/1967 Garls ..... D15/20

4,260,280 A \* 4/1981 Hirn et al. .... 404/122  
D275,678 S \* 9/1984 Mawhorr et al. .... D15/20  
4,661,011 A \* 4/1987 Halim ..... 404/124  
5,177,415 A \* 1/1993 Quibel et al. .... 318/128  
D396,431 S \* 7/1998 Lindgren et al. .... D12/14  
D396,727 S \* 8/1998 Geier et al. .... D15/20  
6,742,960 B2 \* 6/2004 Corcoran et al. .... 404/117  
D516,094 S \* 2/2006 Dotsch et al. .... D15/20

\* cited by examiner

*Primary Examiner*—Ian Simmons

*Assistant Examiner*—Mark A Goodwin

(74) *Attorney, Agent, or Firm*—Baker & Hostetler LLP

(57) **CLAIM**

The ornamental design for a tandem roller, as shown and described.

**DESCRIPTION**

FIG. 1 is a front perspective view of a tandem roller showing our new design;

FIG. 2 is a rear perspective view thereof;

FIG. 3 is a front view thereof;

FIG. 4 is a back view thereof;

FIG. 5 is a left side view thereof;

FIG. 6 is a right side view thereof; and,

FIG. 7 is a top view thereof.

**1 Claim, 7 Drawing Sheets**

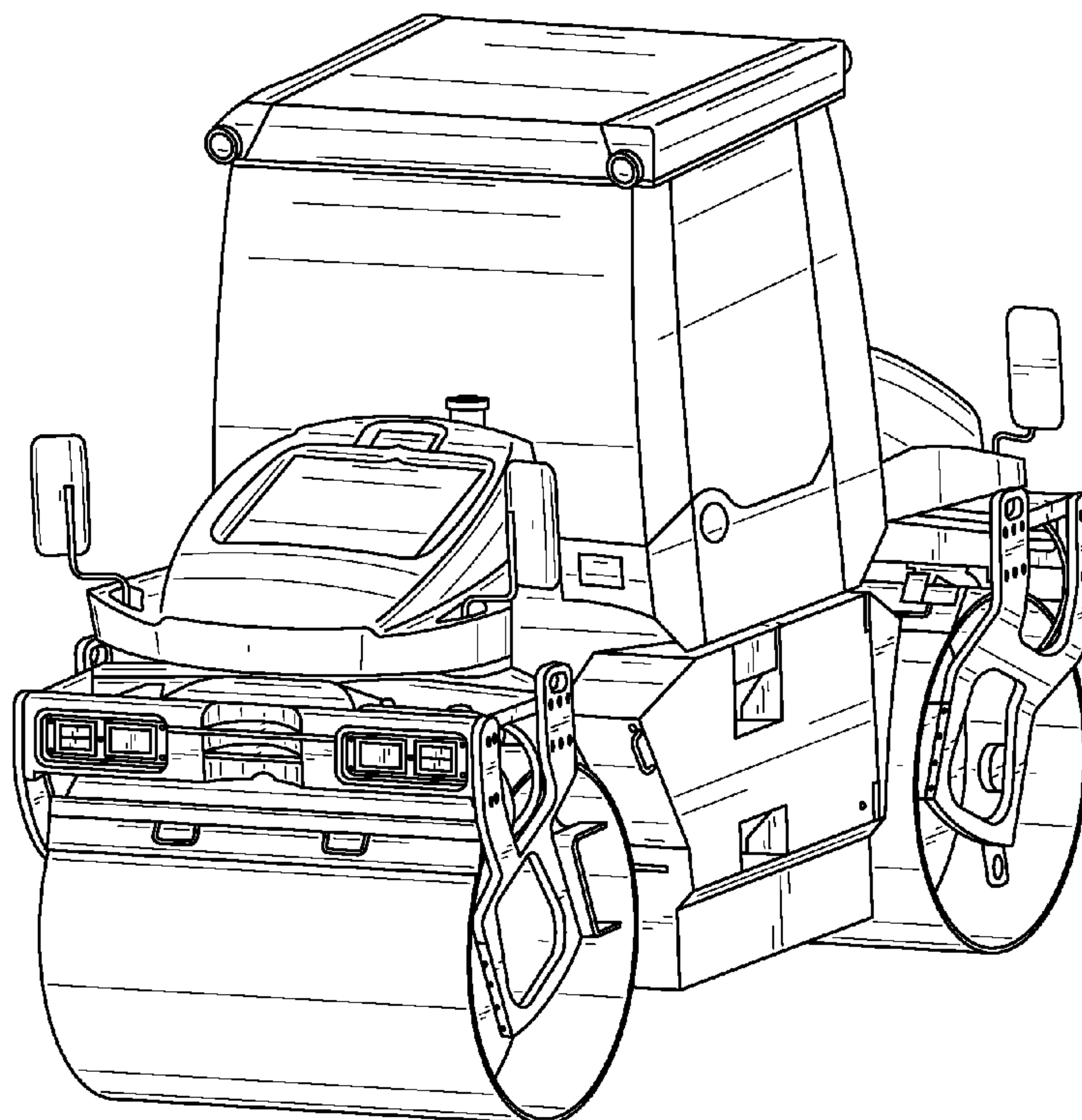

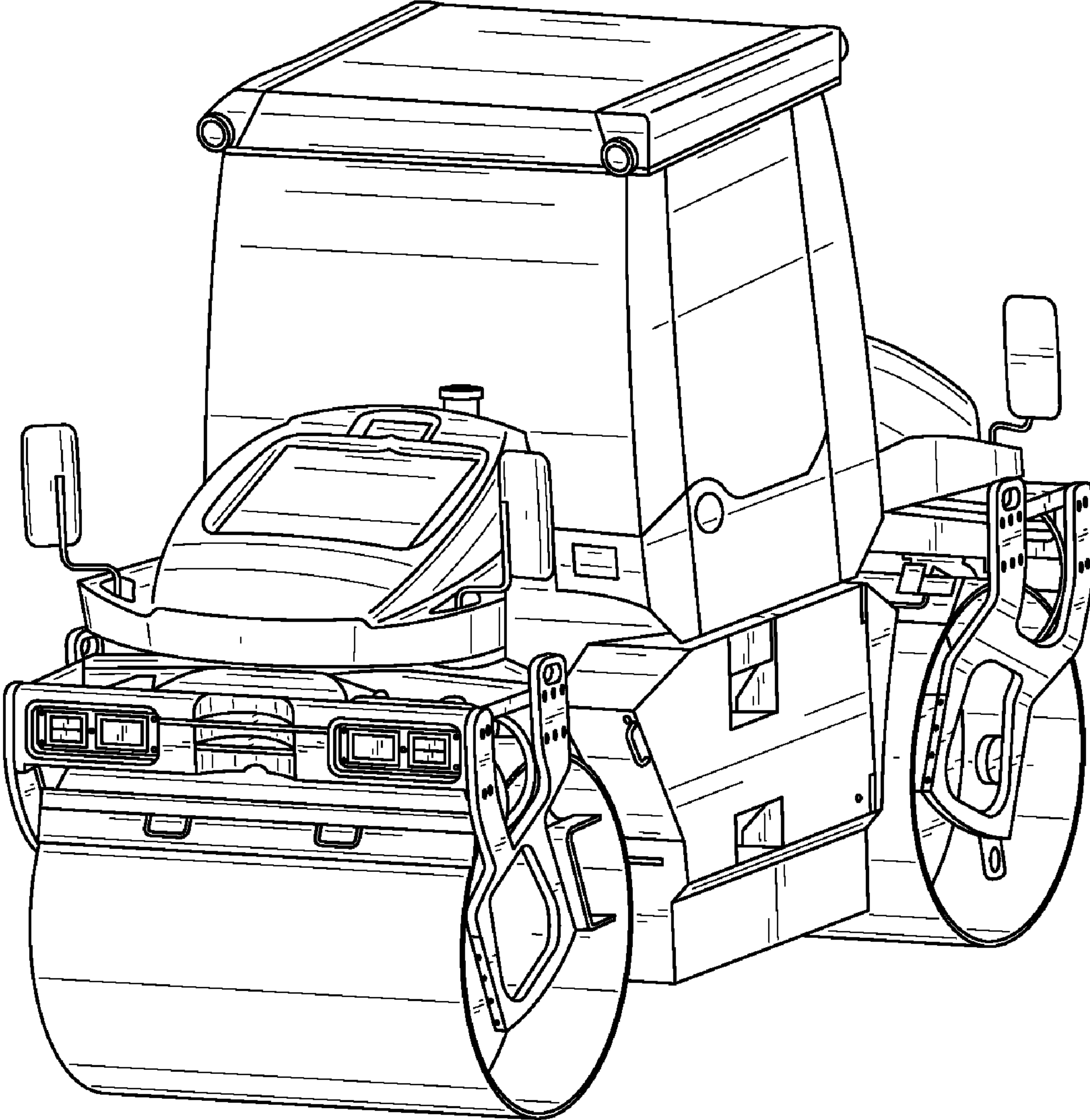

FIG. 1

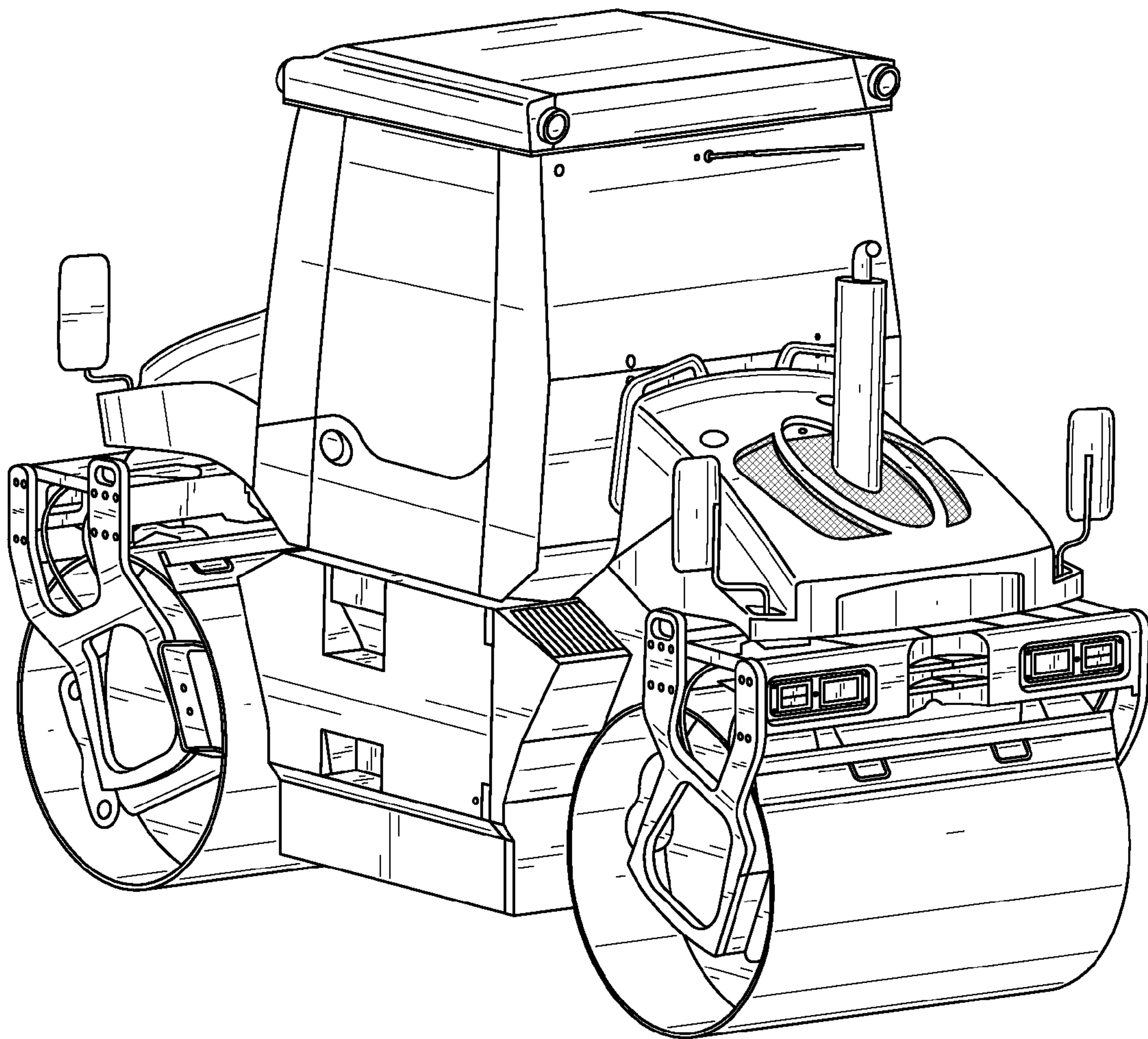

FIG. 2

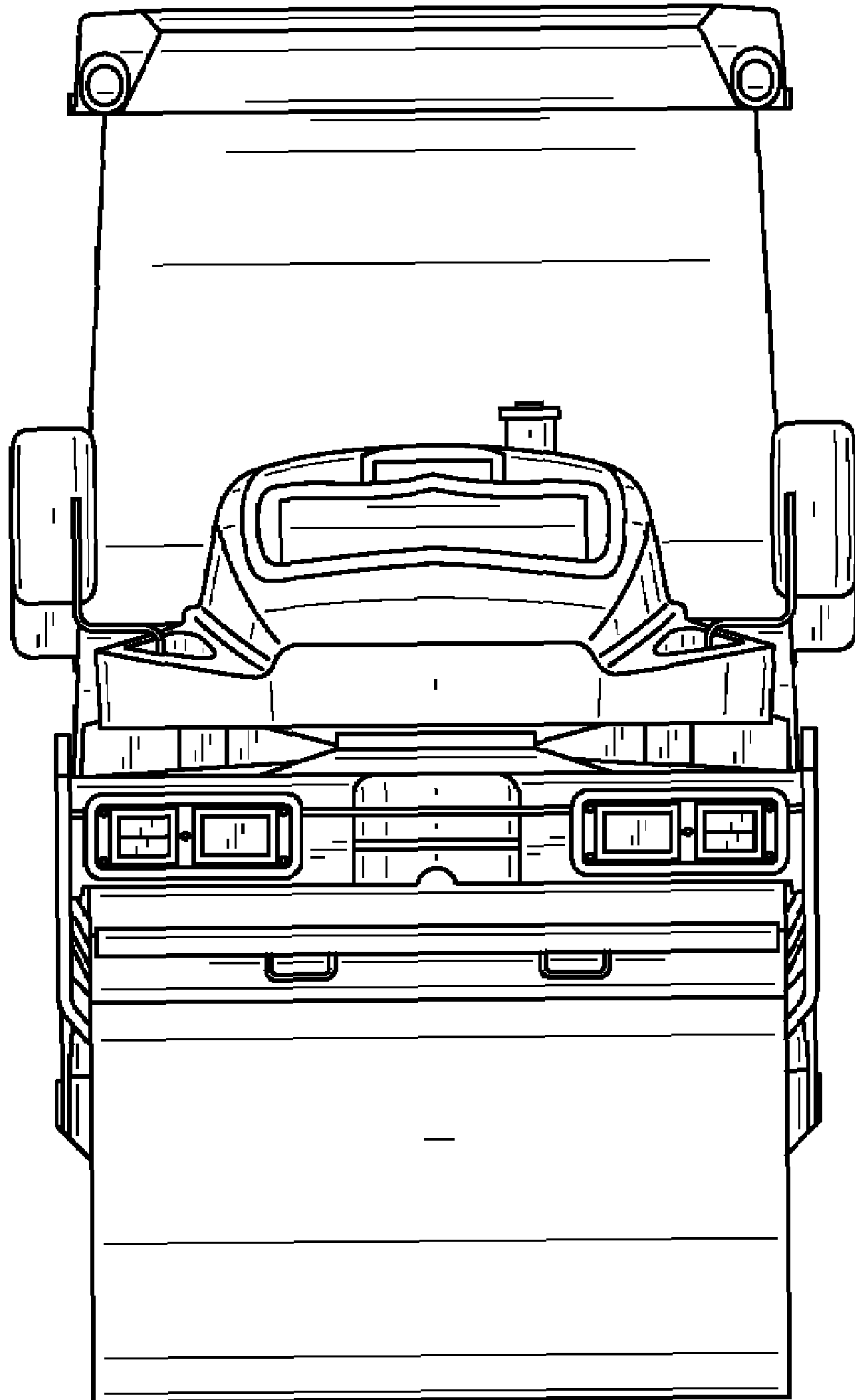

FIG. 3

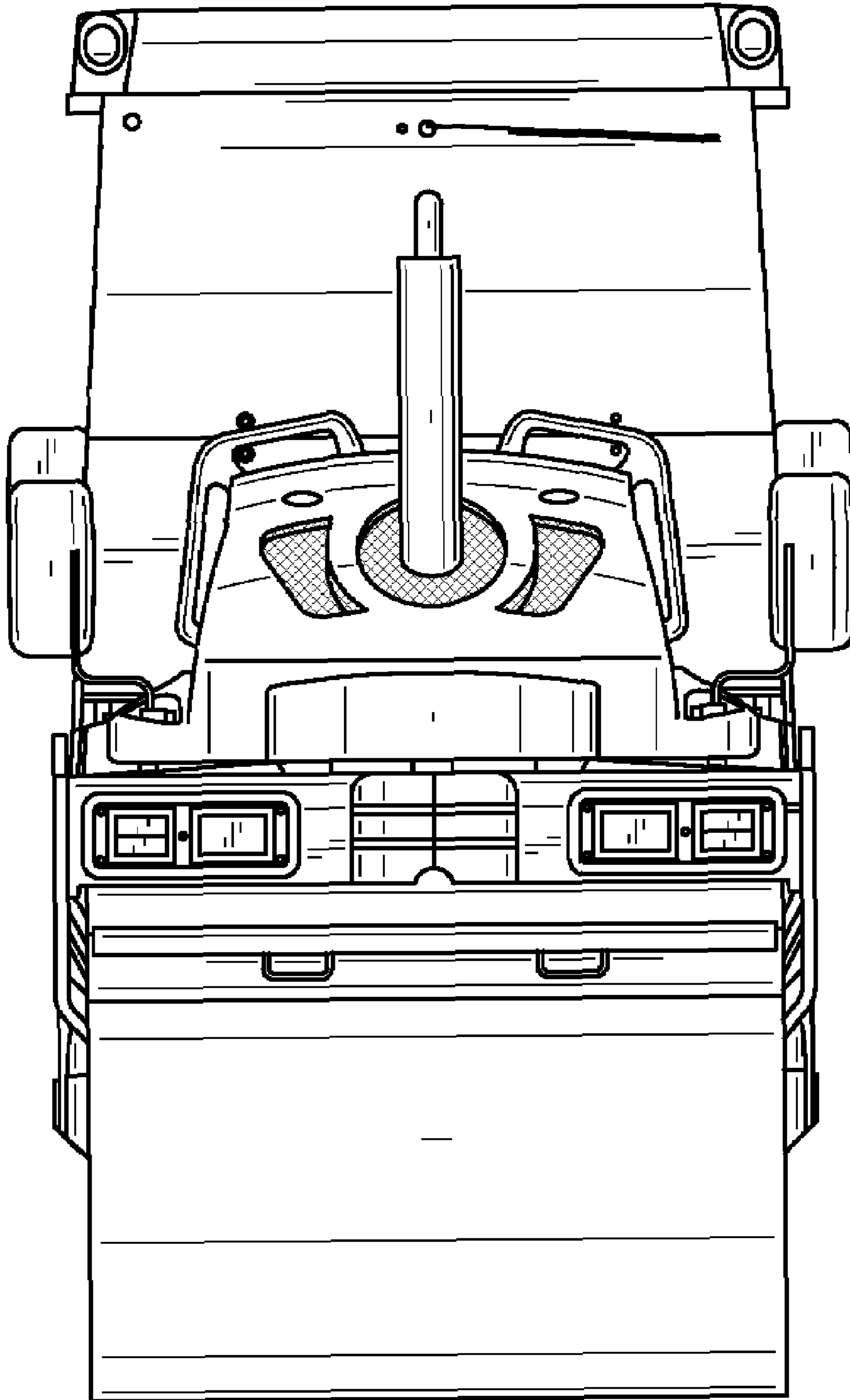

FIG. 4



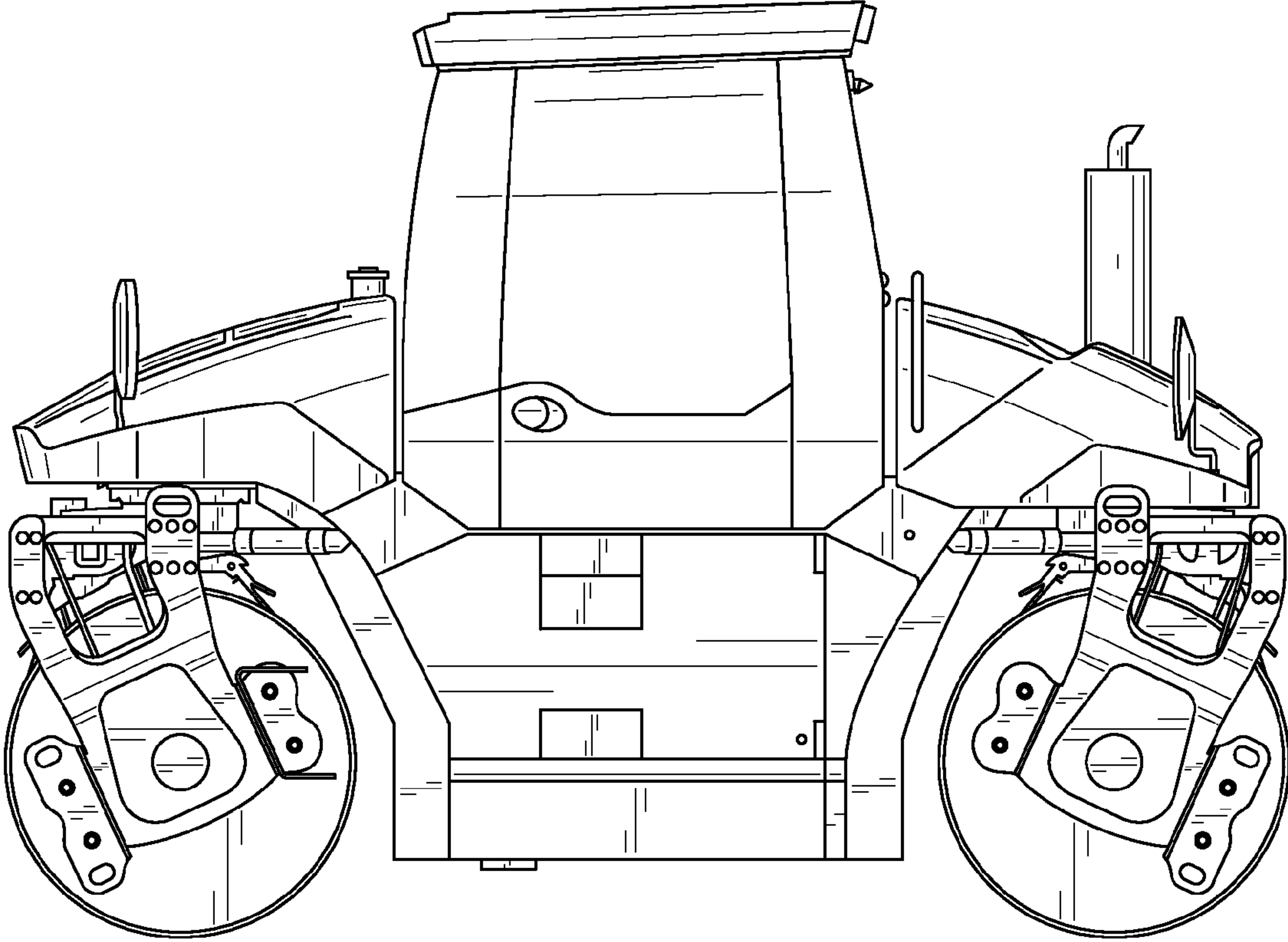

FIG. 5

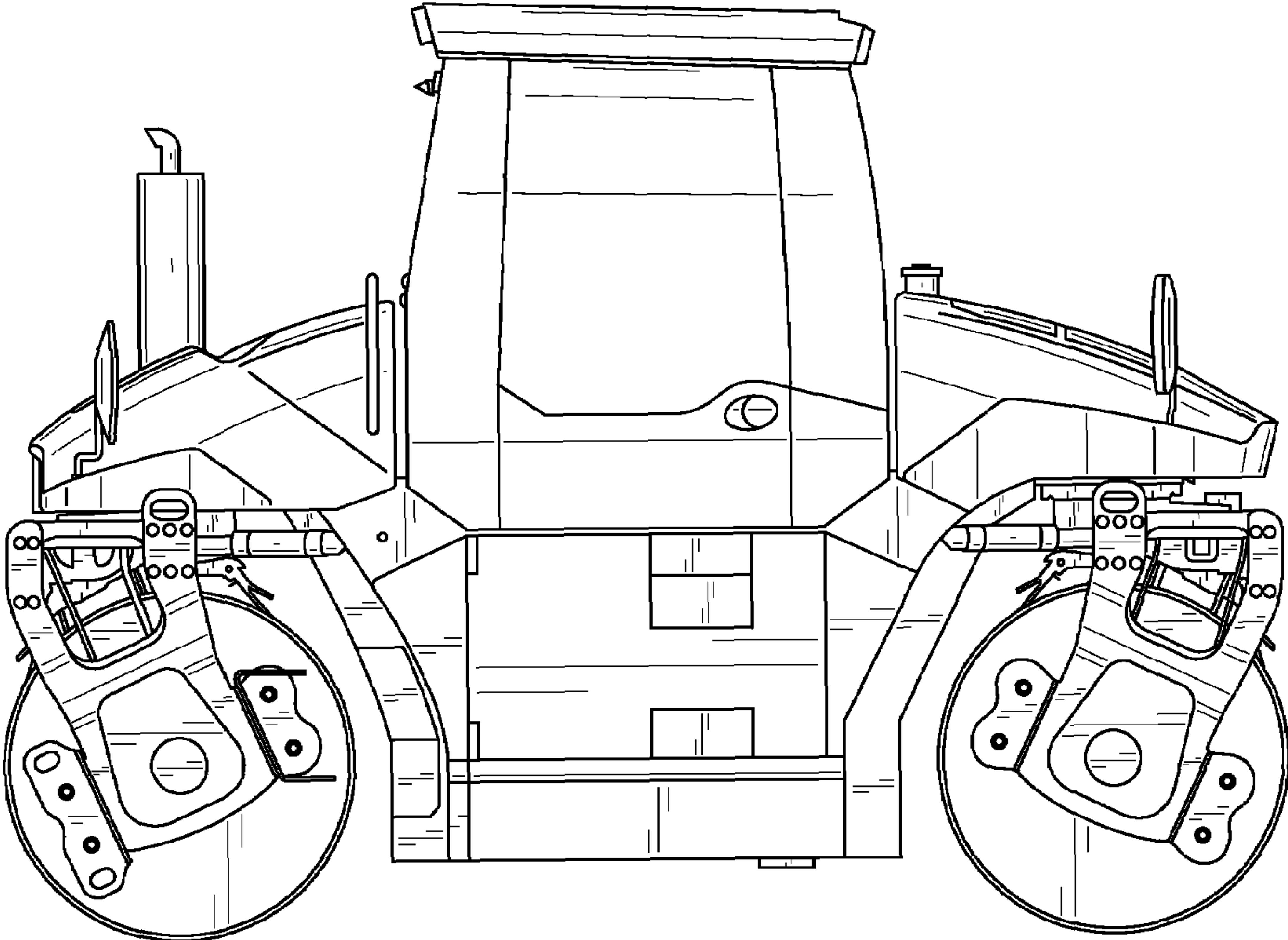

FIG. 6

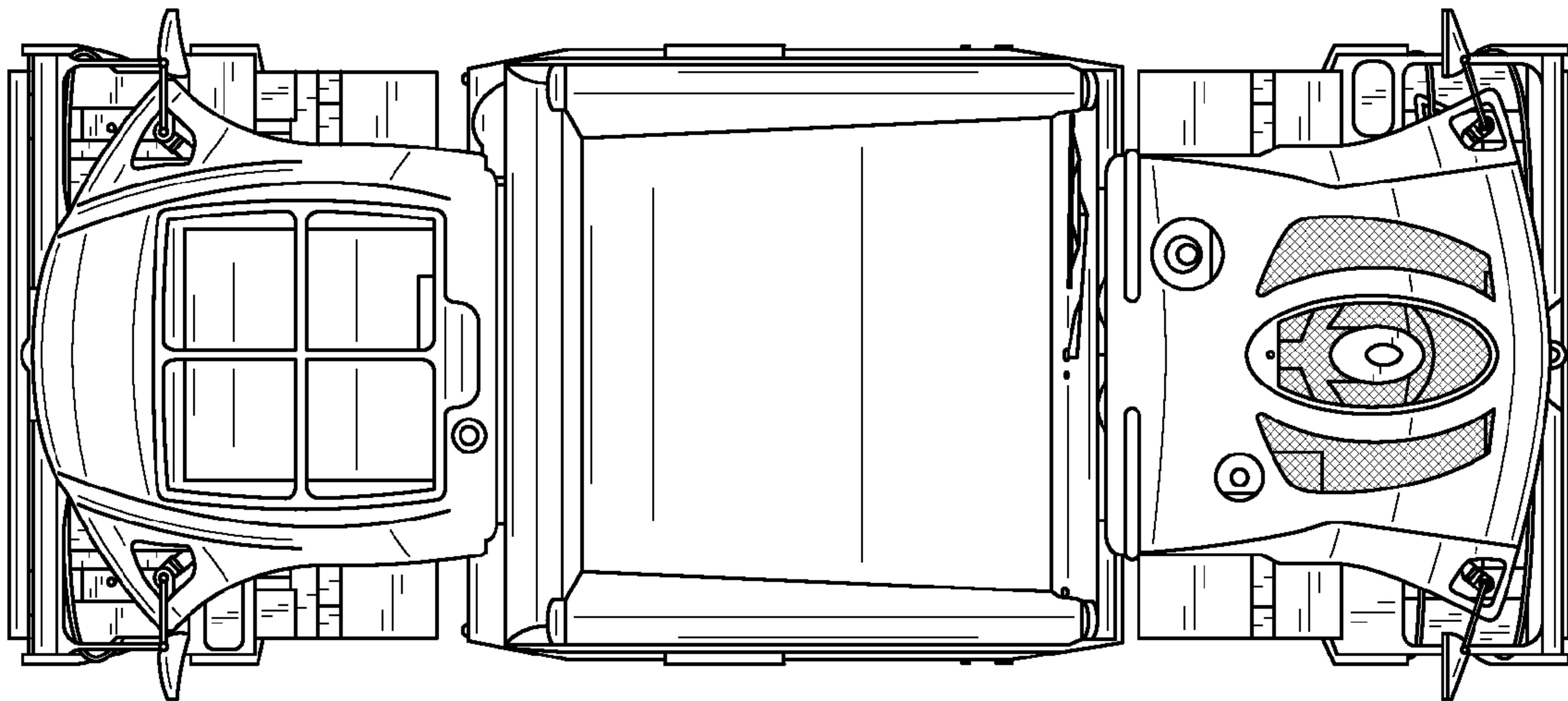

FIG. 7