



US00D611482S

(12) **United States Design Patent**
Manalo

(10) **Patent No.:** **US D611,482 S**
(45) **Date of Patent:** **** Mar. 9, 2010**

(54) **KEYBOARD**

(75) Inventor: **Gil Manalo**, Redmond, WA (US)

(73) Assignee: **Microsoft Corporation**, Redmond, WA (US)

(**) Term: **14 Years**

(21) Appl. No.: **29/325,669**

(22) Filed: **Oct. 3, 2008**

(51) **LOC (9) Cl.** **14-02**

(52) **U.S. Cl.** **D14/455**

(58) **Field of Classification Search** D14/454, D14/455, 456, 315, 320, 331, 333, 334, 338, D14/339, 341, 342, 343, 344, 345, 346, 347, D14/387, 390, 391, 392, 393, 394, 395, 396, D14/397, 398, 399, 400, 401, 406, 429, 432, D14/439, 457, 460, 461, 247, 150, 218, 900, D14/901, 902, 137, 138 R, 138 AA, 138 AB, D14/138 AC, 138 AD, 138 C, 138 G; D21/333, D21/329, 331; D18/1, 2, 7, 52, 25, 29; D13/138, D13/171; 400/88, 109, 110, 111, 484, 485, 400/486, 487, 488, 490, 492, 493, 494, 496, 400/904; 345/168, 169, 170, 171; 455/556.1, 455/556.2

See application file for complete search history.

(56) **References Cited**

U.S. PATENT DOCUMENTS

D279,190 S *	6/1985	Tsumura et al.	D14/398
5,228,791 A	7/1993	Fort	
D340,445 S	10/1993	Marquardt et al.	
D386,172 S	11/1997	Kawauchi et al.	
D401,924 S	12/1998	Esslinger et al.	
D445,792 S *	7/2001	Ji	D14/392
D455,428 S *	4/2002	Andres et al.	D14/396
D476,013 S *	6/2003	Tabasso et al.	D14/456
D487,267 S	3/2004	Wei	
D489,373 S *	5/2004	Huang	D14/392

D516,558 S	3/2006	Neal et al.	
D521,514 S *	5/2006	Neal et al.	D14/396
D523,146 S	6/2006	Ogiwara	
D550,669 S *	9/2007	D'Hoore	D14/391
D554,258 S	10/2007	Ogiwara	
D556,758 S *	12/2007	Nguyen et al.	D14/391
D588,143 S *	3/2009	O'Neil et al.	D14/455
D592,216 S *	5/2009	O'Neil	D14/455
D599,351 S *	9/2009	Manalo	D14/393
D601,563 S *	10/2009	Kujawski	D14/392
2005/0140654 A1	6/2005	Chen	
2007/0285395 A1	12/2007	Hargreaves	

OTHER PUBLICATIONS

Cyborg Keyboard, <http://www.saitek.com/UK/PROD/cykey.htm>, printed Jun. 24, 2009, keyboard believed to have been available prior to Oct. 3, 2008.

* cited by examiner

Primary Examiner—Cathron C Brooks

Assistant Examiner—Angela J Lee

(74) *Attorney, Agent, or Firm*—Banner & Witcoff, Ltd

(57) **CLAIM**

The ornamental design for a keyboard, as shown and described.

DESCRIPTION

FIG. 1 is a front perspective view of a keyboard showing our new design;

FIG. 2 is a top plan view thereof;

FIG. 3 is a front view thereof;

FIG. 4 is a rear view thereof;

FIG. 5 is a right side view thereof; and,

FIG. 6 is a left side view thereof.

The broken line showing of unclaimed portions of the keyboard forms no part of the claimed design.

1 Claim, 4 Drawing Sheets

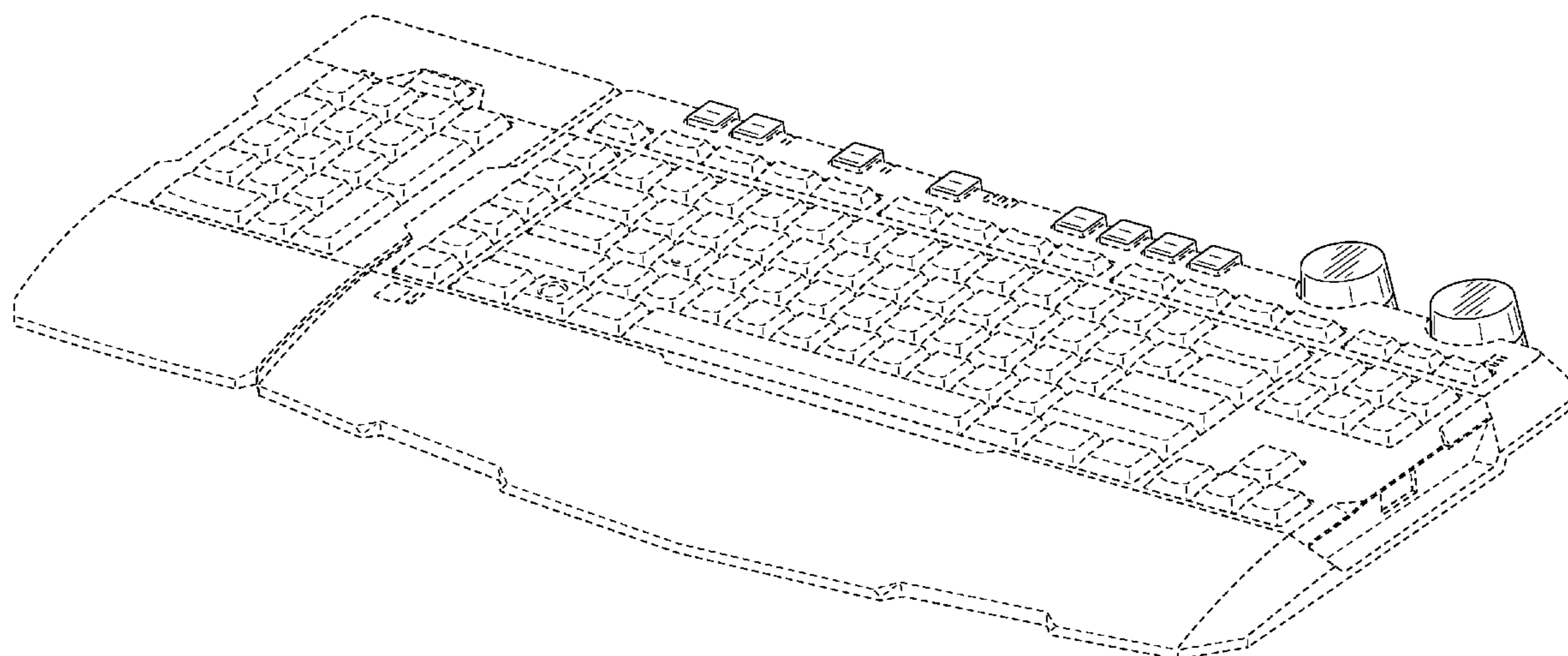

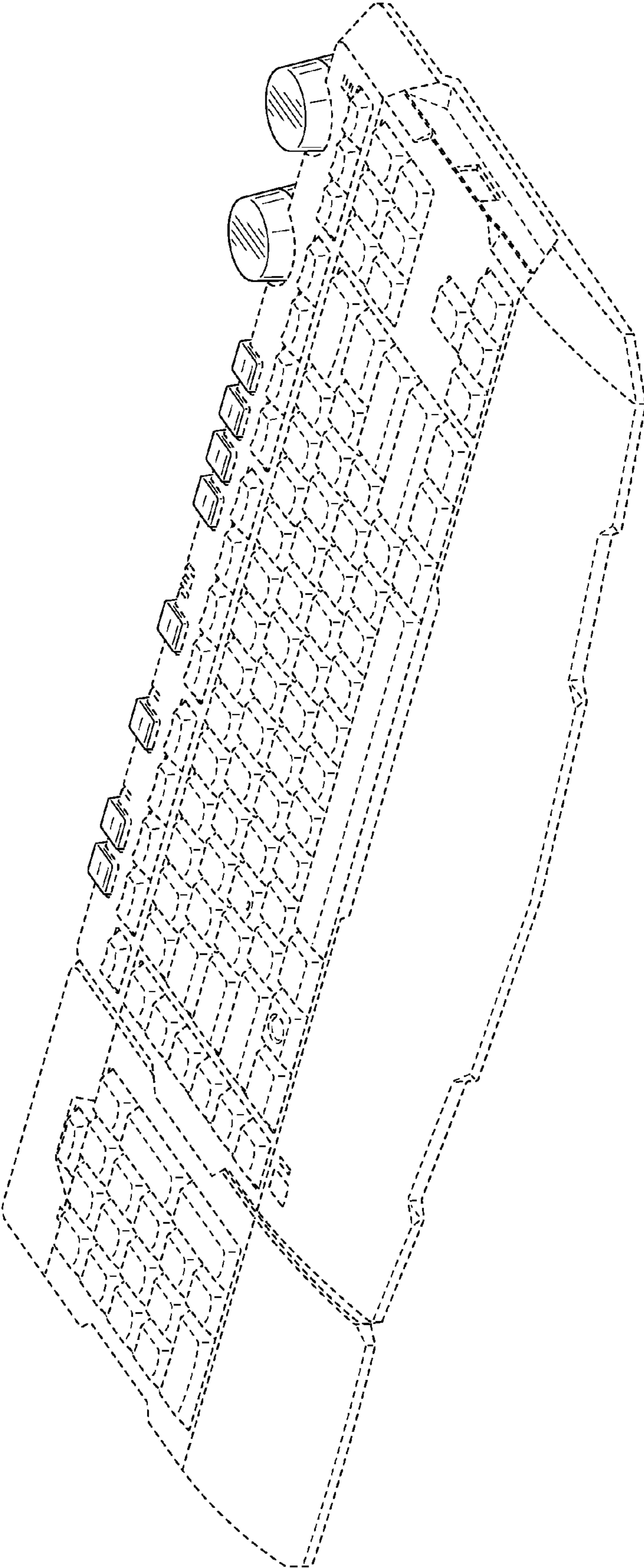
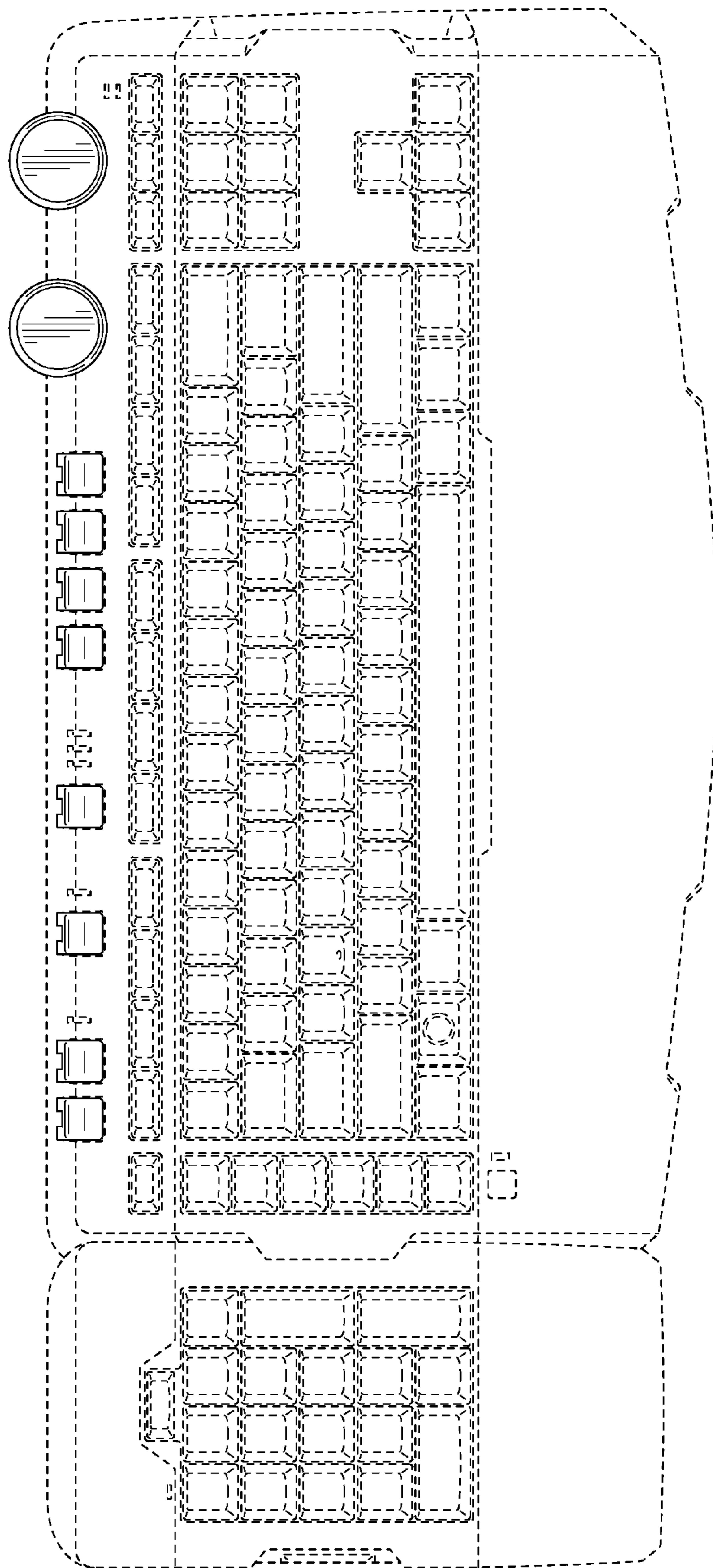

FIG. 1



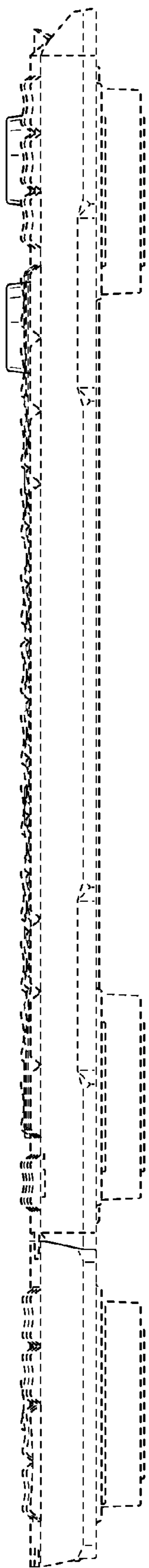

FIG. 3

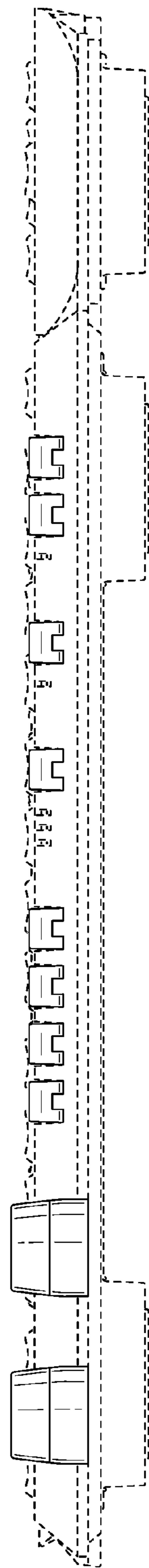

FIG. 4

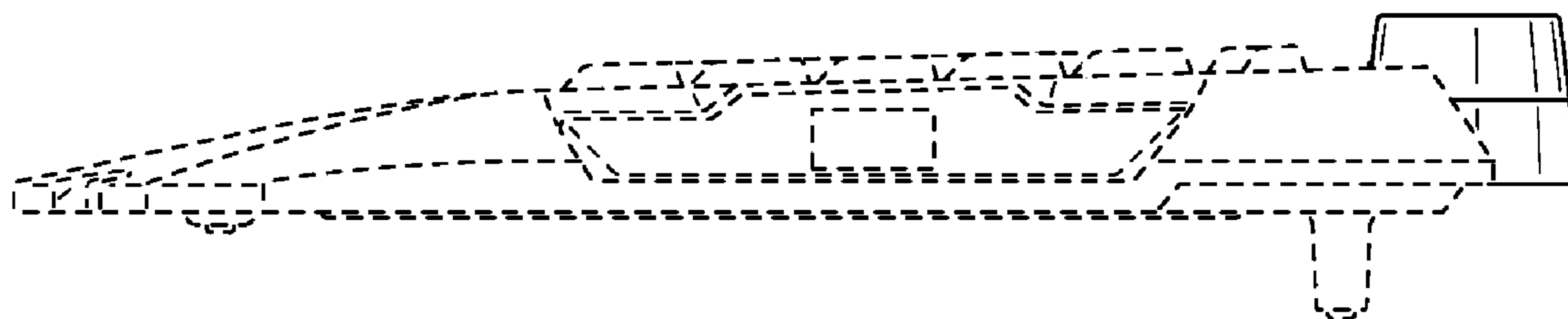

FIG. 5

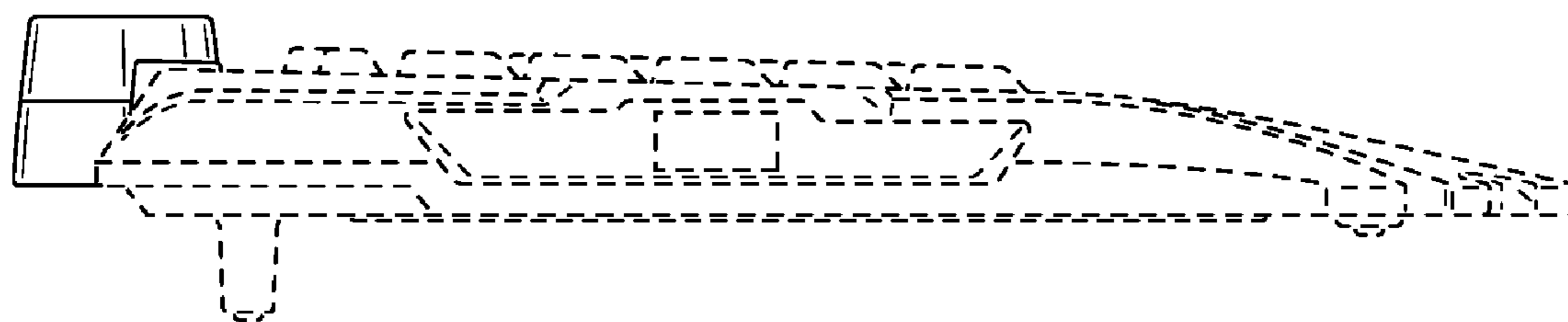

FIG. 6