



US00D611412S

(12) **United States Design Patent**  
**DeSorbo**

(10) **Patent No.:** **US D611,412 S**  
(45) **Date of Patent:** **\*\* Mar. 9, 2010**

(54) **TWO-SIDED PLUG AND RECEPTACLE**

(75) Inventor: **Alexander P. DeSorbo**, Woodbury, CT (US)

(73) Assignee: **Anton/Bauer, Inc.**, Shelton, CT (US)

(\*\*) Term: **14 Years**

(21) Appl. No.: **29/258,523**

(22) Filed: **Apr. 21, 2006**

(51) **LOC (9) Cl.** ..... **13-03**

(52) **U.S. Cl.** ..... **D13/119; D13/147**

(58) **Field of Classification Search** ..... D13/102–106, D13/110, 118–121, 133, 151, 146–147, 154, D13/184; 439/278, 282, 476.1, 500, 527, 439/529, 533, 755, 765, 772, 801, 893; 429/96–100, 429/163, 176; 455/343.1

See application file for complete search history.

(56) **References Cited**

**U.S. PATENT DOCUMENTS**

D349,099 S *	7/1994	Robertson et al. ....	D13/147
D411,829 S *	7/1999	Pancheri et al. ....	D13/147
D465,458 S *	11/2002	Zhang et al. ....	D13/147
D466,083 S *	11/2002	Zhang et al. ....	D13/147
D492,652 S *	7/2004	McCoy .....	D13/147
D493,428 S *	7/2004	McCoy .....	D13/147
D507,536 S *	7/2005	Lord .....	D13/147
D507,537 S *	7/2005	Lord .....	D13/147
D550,158 S *	9/2007	Victor .....	D13/146
D559,785 S *	1/2008	Tosetti .....	D13/147

D575,237 S \* 8/2008 Shiga et al. .... D13/151

\* cited by examiner

*Primary Examiner*—Rosemary K Tarcza

(74) *Attorney, Agent, or Firm*—McCormick, Paulding & Huber LLP

(57) **CLAIM**

The ornamental design for a two-sided plug and receptacle, as shown and described.

**DESCRIPTION**

FIG. 1 is a perspective view showing the receptacle side of the two-sided plug and receptacle;

FIG. 2 is a perspective view showing the plug side of the two-sided plug and receptacle;

FIG. 3 is a top view of the two-sided plug and receptacle;

FIG. 4 is a right side view of the two-sided plug and receptacle;

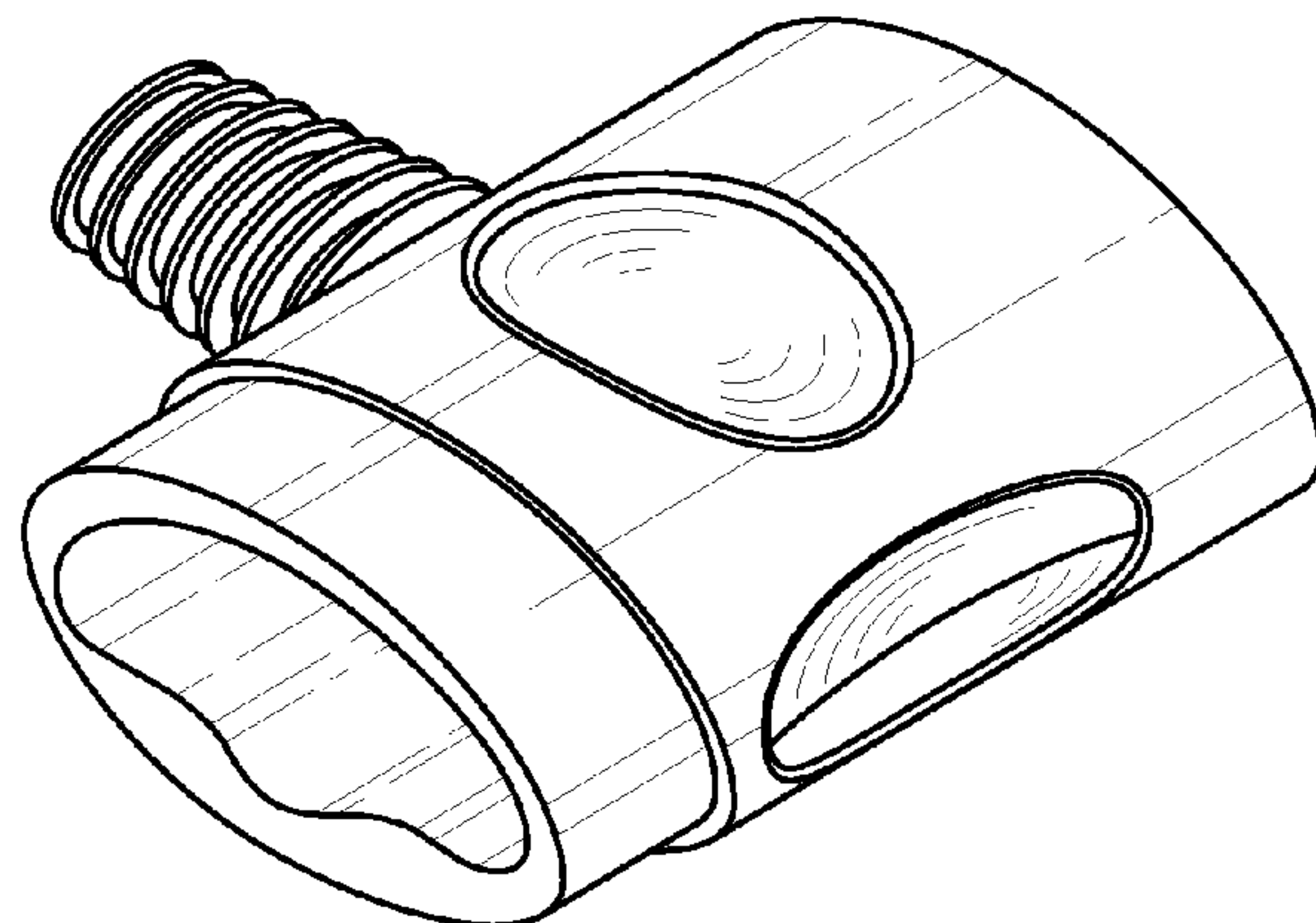
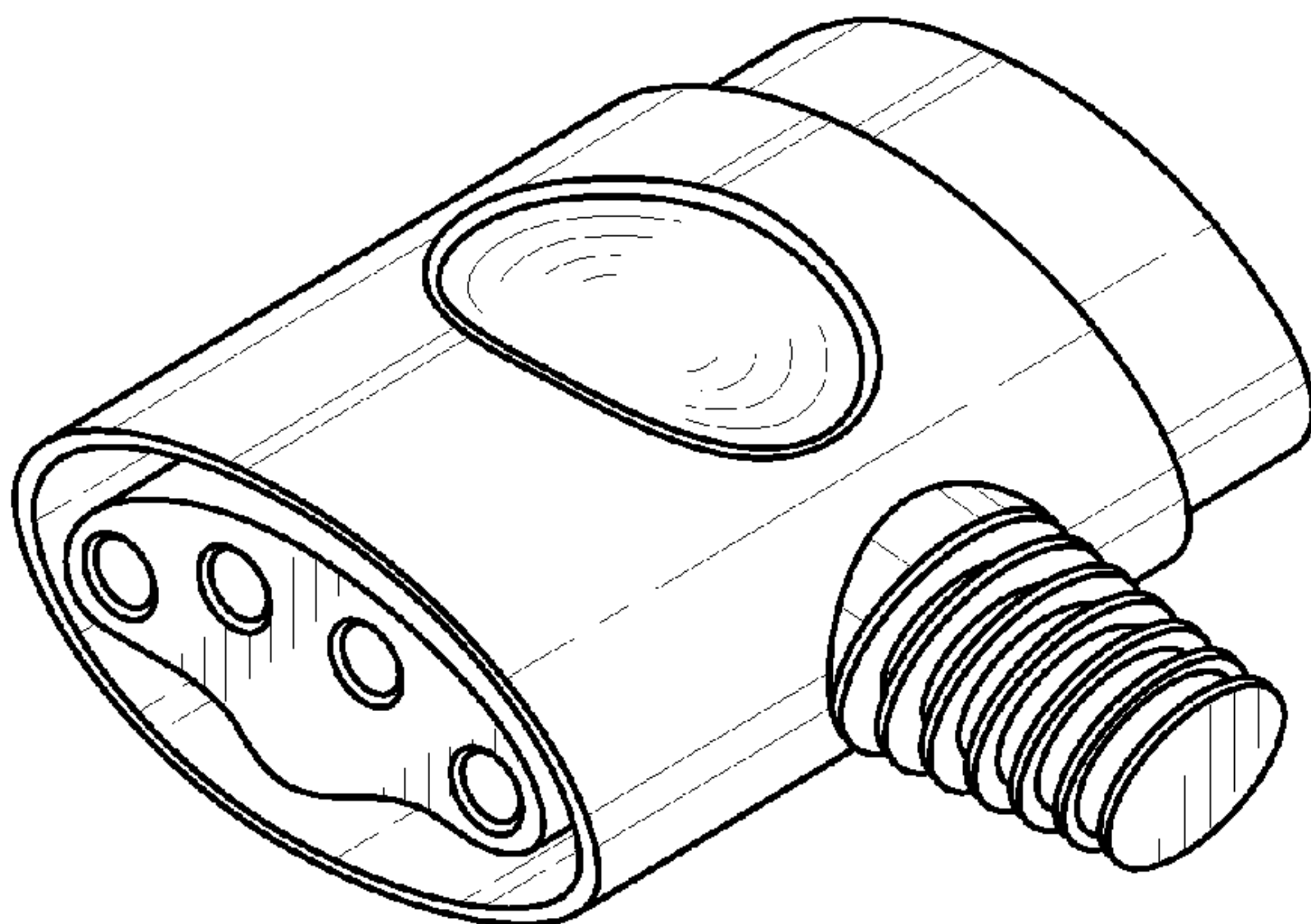
FIG. 5 is a left side view of the two-sided plug and receptacle showing the side opposite that shown in FIG. 4;

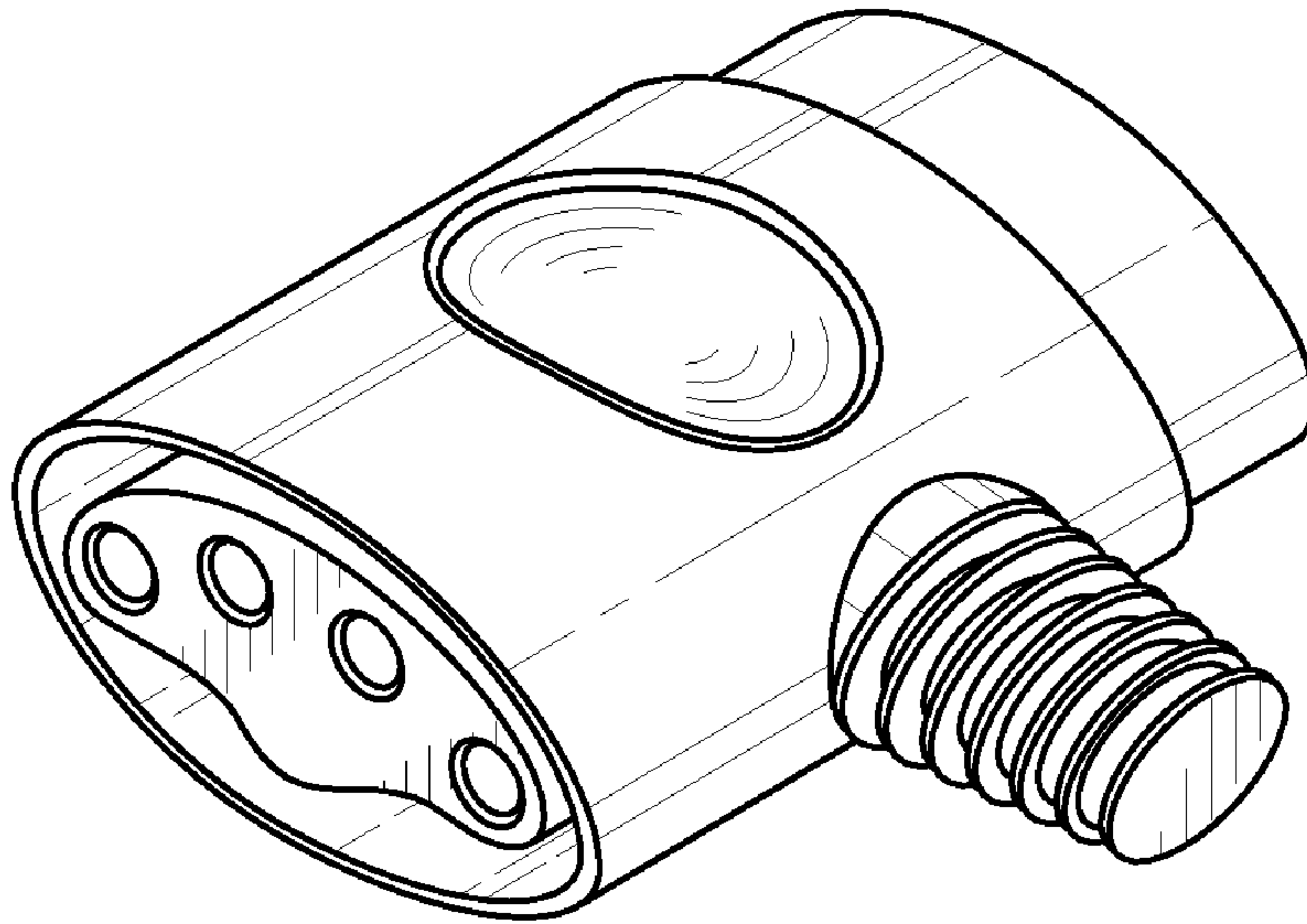
FIG. 6 is an end view showing the receptacle side of the two-sided plug and receptacle; and,

FIG. 7 is an end view showing the plug side of the two-sided plug and receptacle.

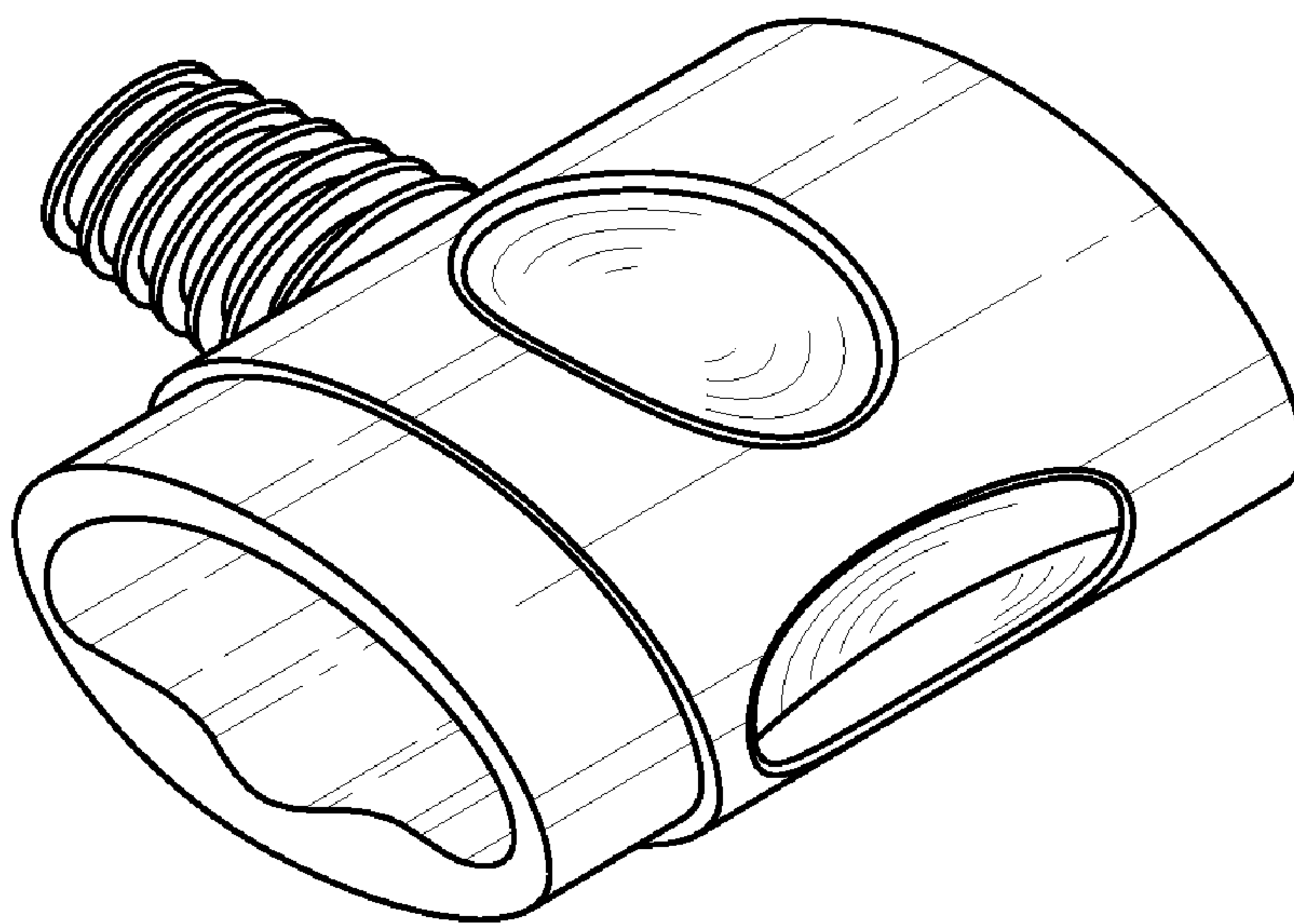
The broken lines shown in the drawings are included for the purpose of illustrating environmental structure and forms no part of the claimed design.

**1 Claim, 2 Drawing Sheets**

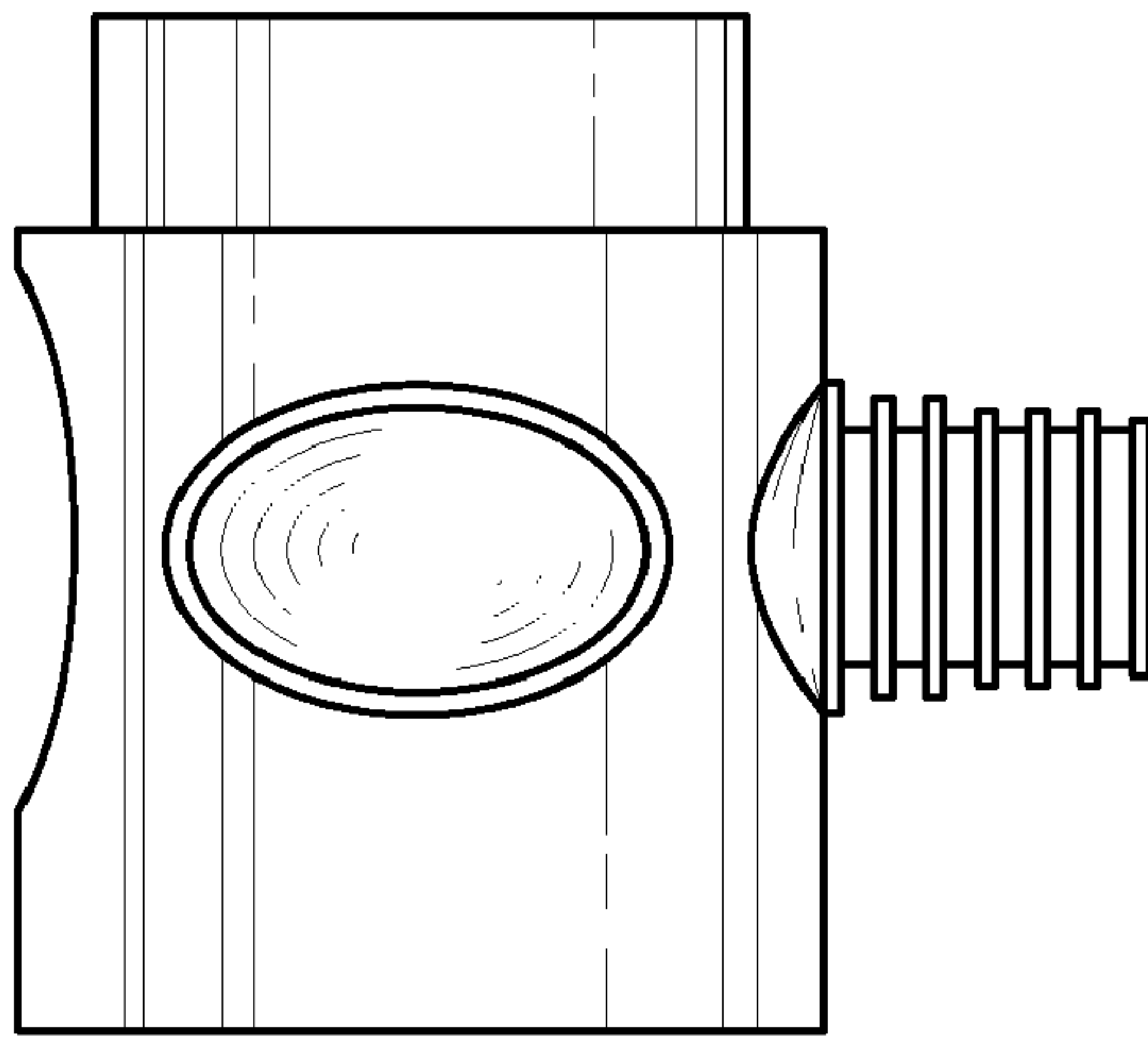




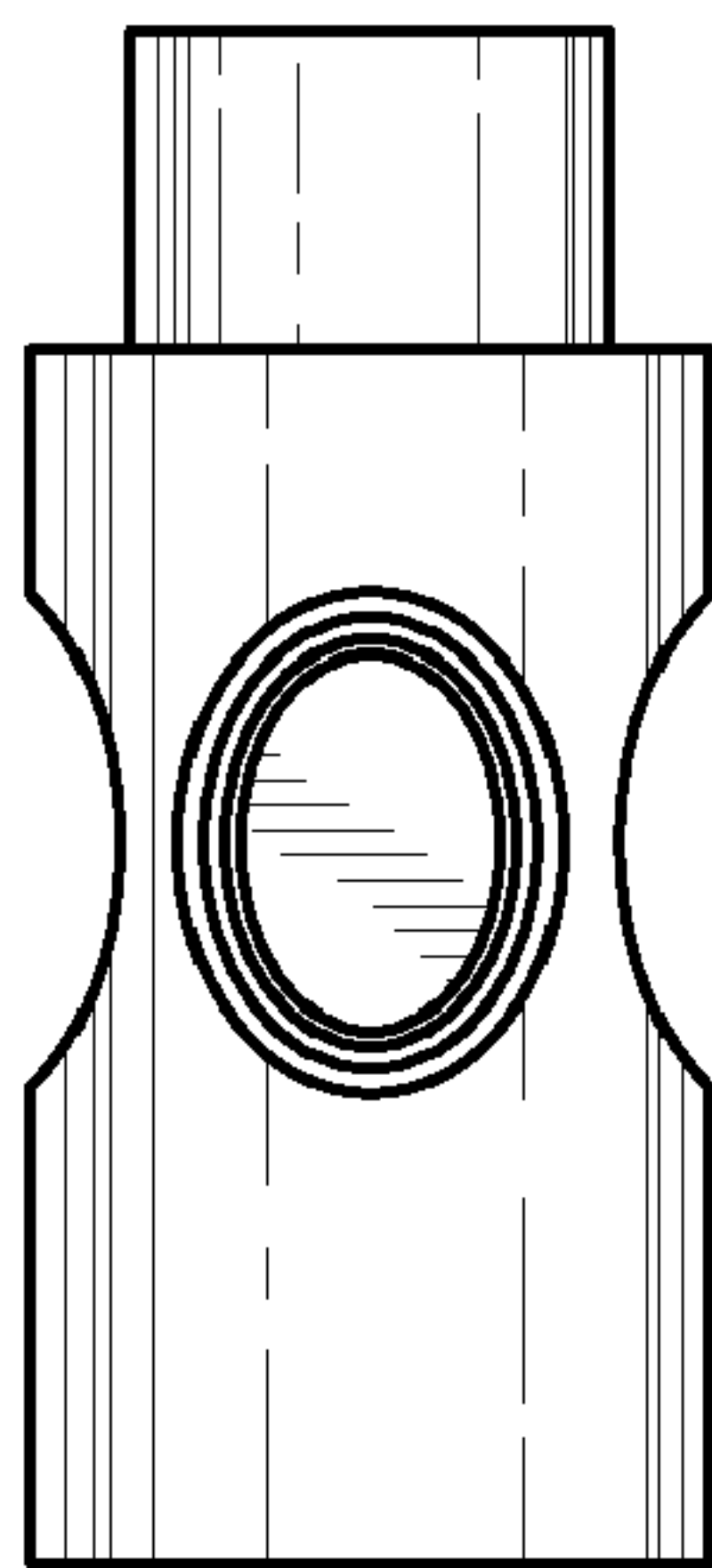
**FIG. 1**



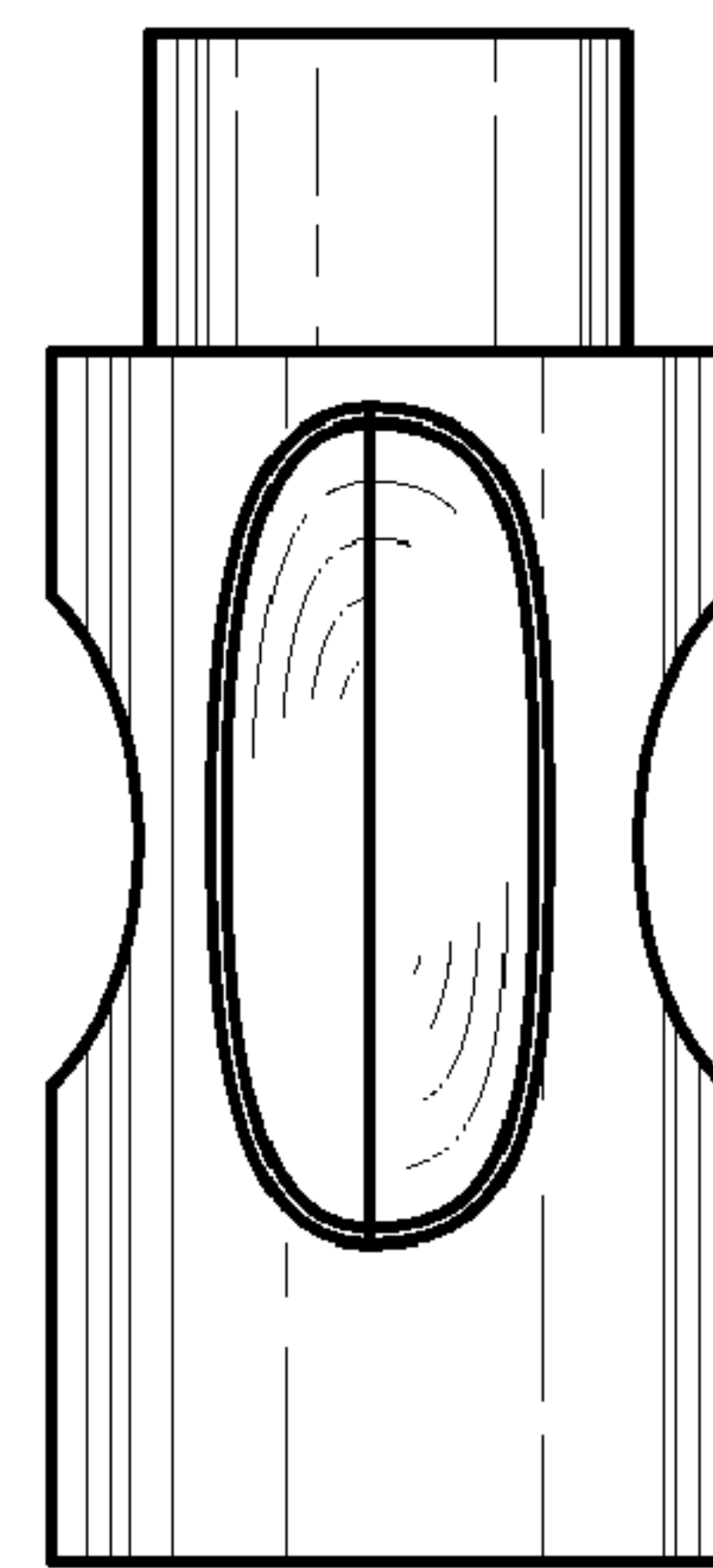
**FIG. 2**



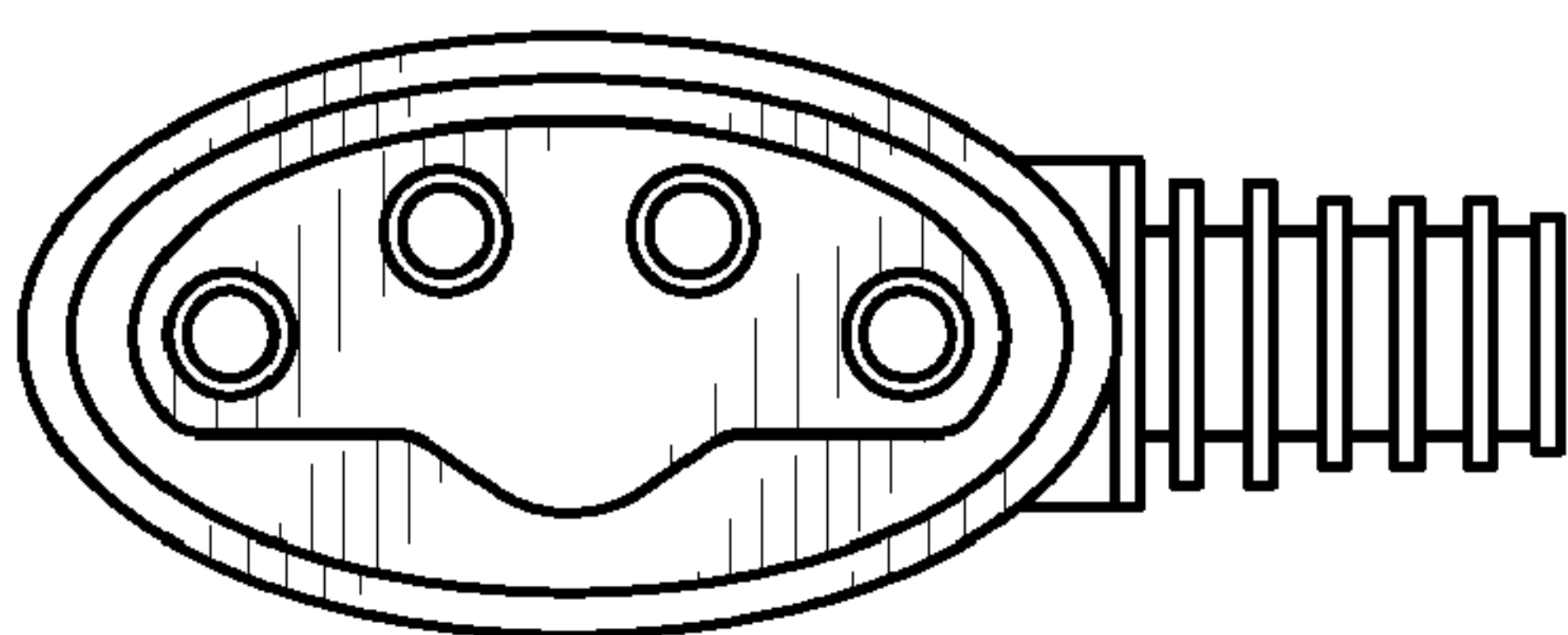
**FIG. 3**



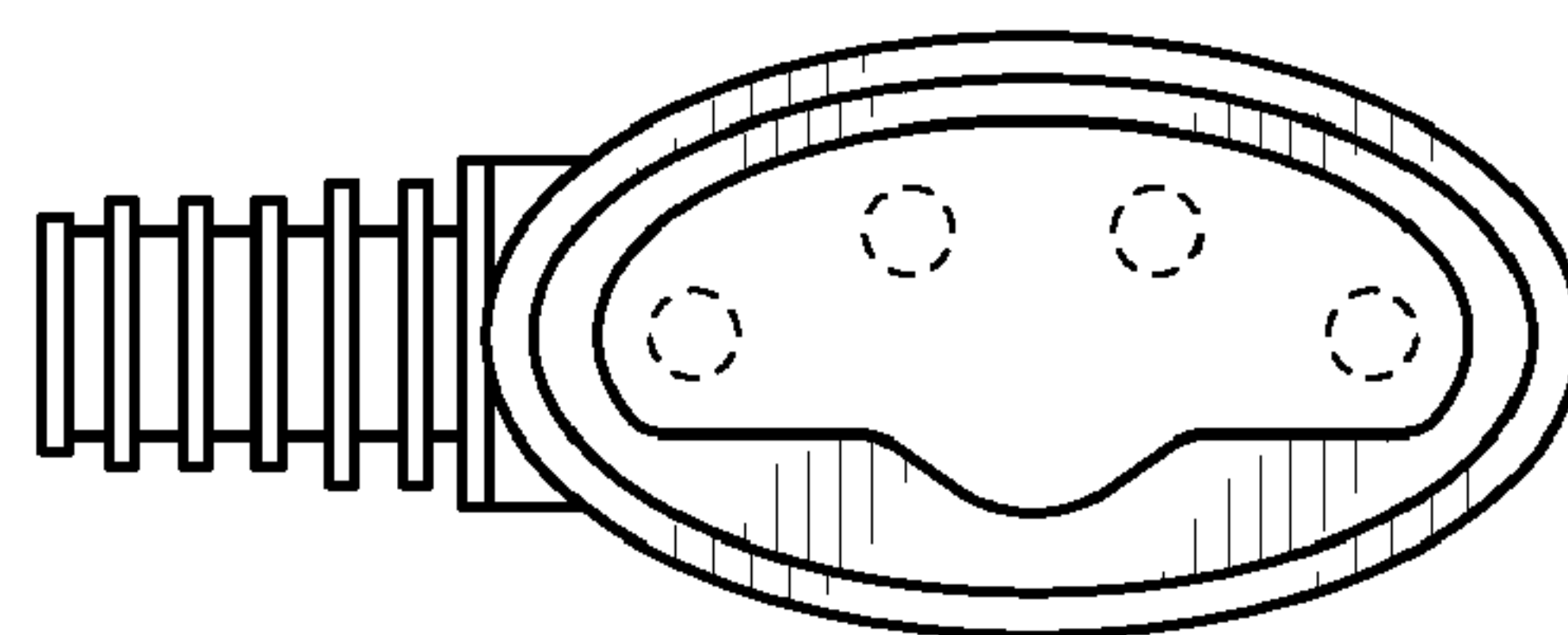
**FIG. 4**



**FIG. 5**



**FIG. 6**



**FIG. 7**