



US00D611402S

(12) **United States Design Patent**
Lee

(10) **Patent No.:** **US D611,402 S**
(45) **Date of Patent:** **** Mar. 9, 2010**

- (54) **TIRE FOR A CAR**
- (75) Inventor: **Si-On Lee**, Jeollabuk-do (KR)
- (73) Assignee: **Kumho Tire Co., Inc.**, Gwangju (KR)
- (**) Term: **14 Years**
- (21) Appl. No.: **29/280,475**
- (22) Filed: **May 29, 2007**
- (30) **Foreign Application Priority Data**
Dec. 1, 2006 (KR) 30-2006-0047837
- (51) **LOC (9) Cl.** **12-15**
- (52) **U.S. Cl.** **D12/584**
- (58) **Field of Classification Search** D12/500–502,
D12/568, 574, 578, 582–585, 602–604, 900,
D12/901; D21/563, 779; 152/209.1, 209.18,
152/209.19, 209.21–209.25, 209.27
See application file for complete search history.

- D509,787 S * 9/2005 Okubo D12/584
- D515,020 S * 2/2006 Fukunaga D12/521
- D534,485 S * 1/2007 Nakamura D12/584

OTHER PUBLICATIONS

Cordovan Sceptor Radial TR Tire; 2005 Tread Design Guide, p. 15, Row 1, Item 3.*
 Hankook Radial H714 Tire; 2005 Tread Design Guide, p. 27, Row 4, Item 2.*
 Marangoni RD-HS Retread; 2005 Tread Design Guide, p. 230, Row 4, Item 2.*

* cited by examiner

Primary Examiner—Caron Veynar
Assistant Examiner—Garth Rademaker
 (74) *Attorney, Agent, or Firm*—TIPS Group

(56) **References Cited**

U.S. PATENT DOCUMENTS

- D388,380 S * 12/1997 Harpes et al. D12/583
- D400,134 S * 10/1998 Sato et al. D12/585
- D446,482 S * 8/2001 Fantanzo et al. D12/602
- D471,859 S * 3/2003 Fukunaga et al. D12/584
- D471,860 S * 3/2003 Murata D12/584
- D480,681 S * 10/2003 Fukunaga D12/603
- D494,922 S * 8/2004 Kindig et al. D12/603

(57) **CLAIM**

The ornamental design for a tire for a car, as shown and described.

DESCRIPTION

FIG. 1 is a perspective view of a tire for a car showing the new design;
 FIG. 2 is a front elevational view thereof;
 FIG. 3 is a side view thereof;
 FIG. 4 is an enlarged partial front elevation view thereof; and,
 FIG. 5 is a cross-sectional view taken along line 5—5 of FIG. 4.

1 Claim, 4 Drawing Sheets

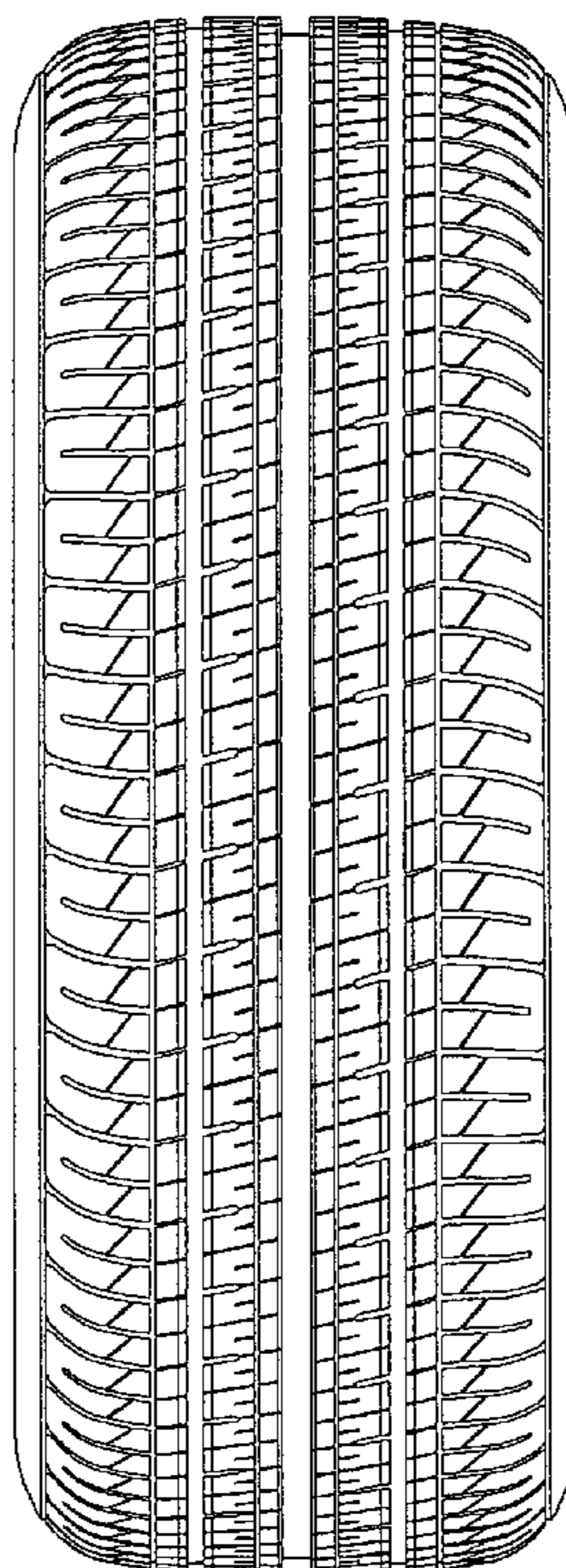

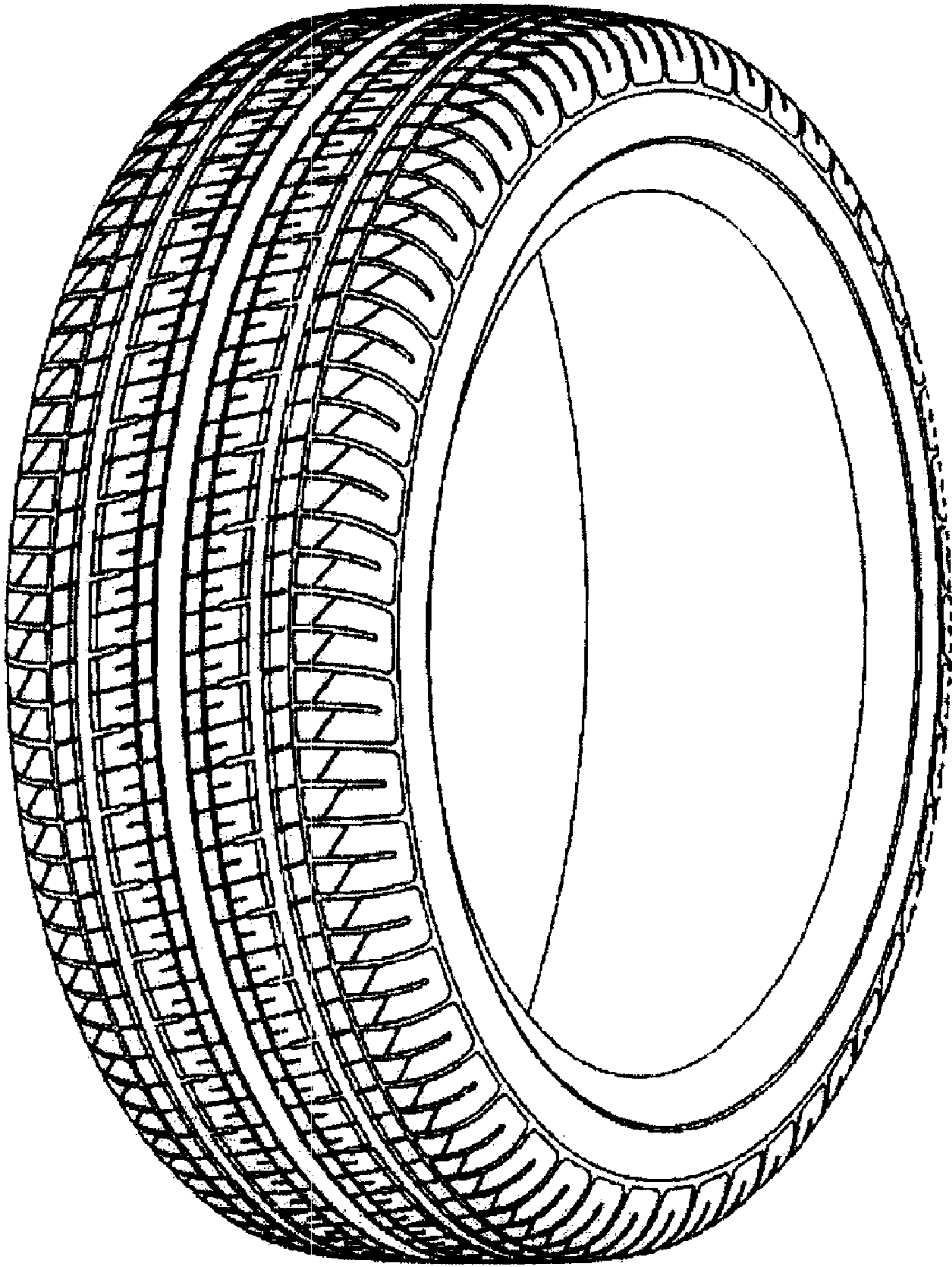

FIG. 1

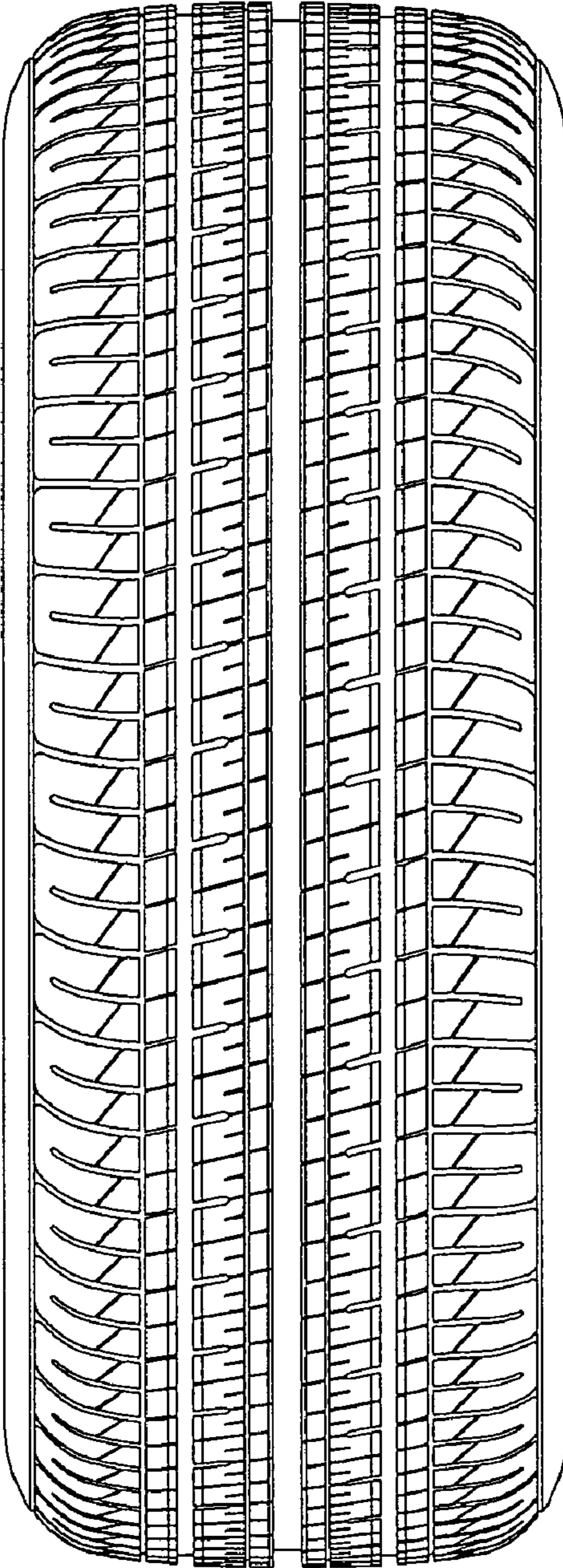

Fig. 2

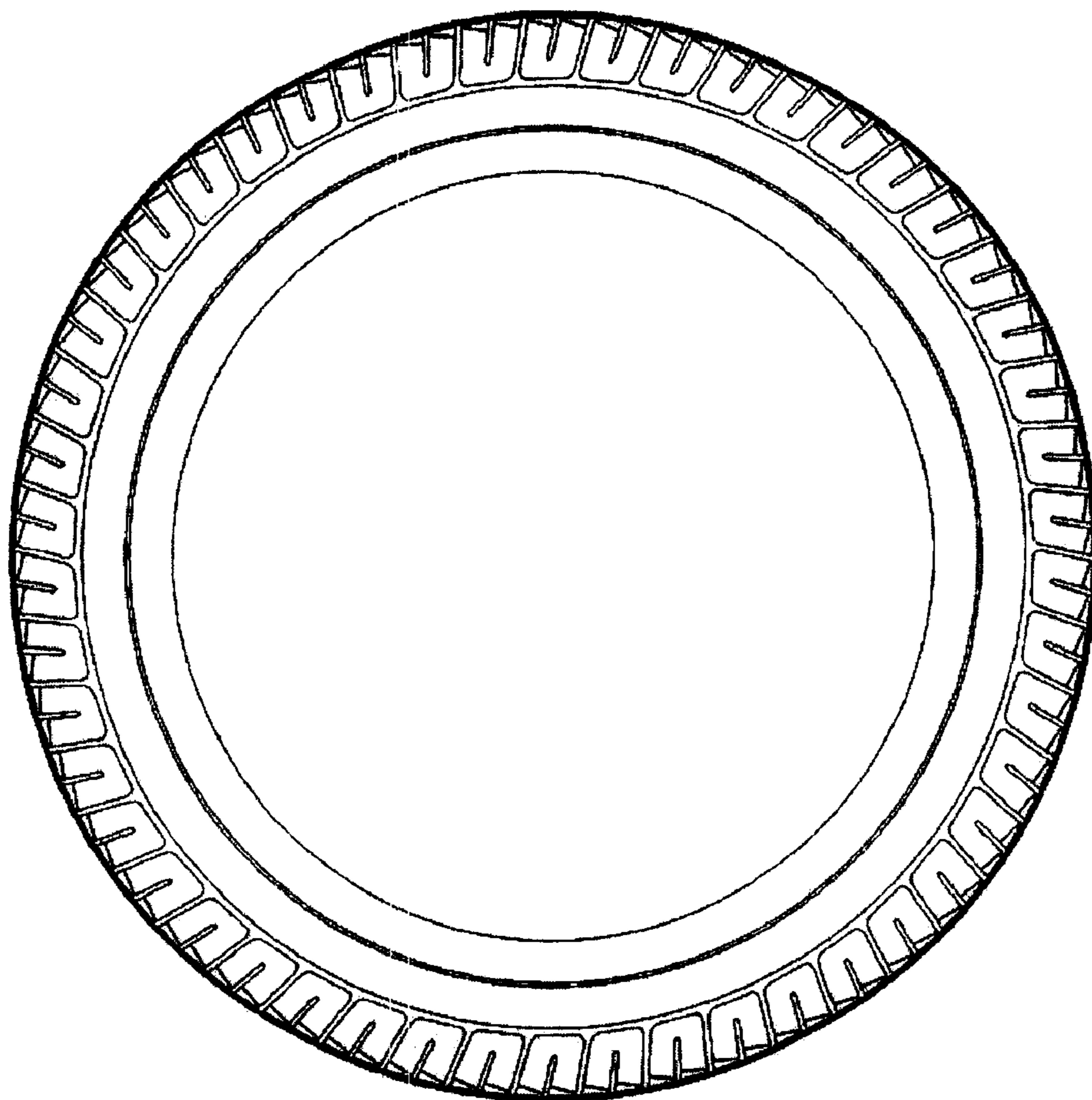

FIG. 3

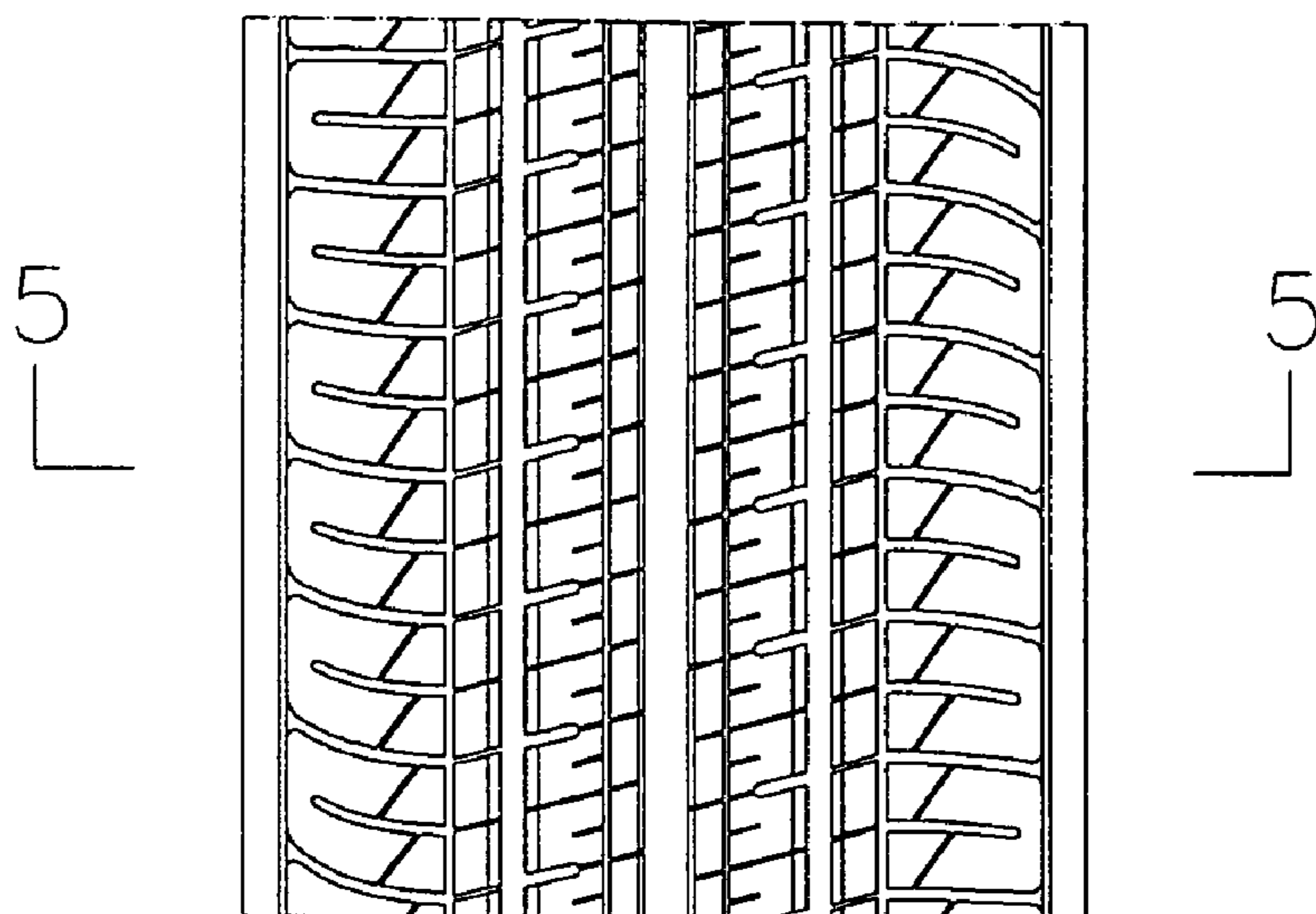

Fig. 4

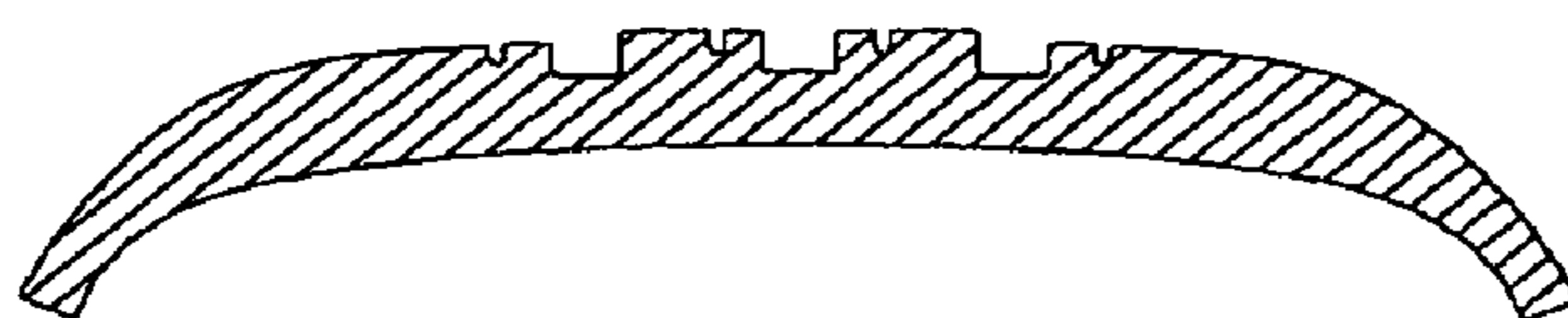

Fig. 5