



US00D611298S

(12) **United States Design Patent**  
**Freeman et al.**

(10) **Patent No.:** **US D611,298 S**  
(45) **Date of Patent:** **\*\* Mar. 9, 2010**

(54) **SINGLE CARTRIDGE FOR A BEVERAGE DISPENSER**

(75) Inventors: **T. Edwin Freeman**, Woodstock, GA (US); **Eric L. Spann**, Kennesaw, GA (US); **David Harvey**, Suwanee, GA (US); **Darryl J. Dawson, Sr.**, Stockbridge, GA (US); **Daniel S. Quartarone**, Stone Mountain, GA (US); **Jae Ho Cha**, Woodstock, GA (US); **Robert B. Brownell, Jr.**, Decatur, GA (US); **Lesley Ribble Magrath**, Marietta, GA (US); **Robert V. Sheehy, Jr.**, North Attleborough, MA (US)

(73) Assignee: **The Coca-Cola Company**, Atlanta, GA (US)

(\*\*) Term: **14 Years**

(21) Appl. No.: **29/322,764**

(22) Filed: **Aug. 12, 2008**

(51) **LOC (9) Cl.** ..... **07-99**

(52) **U.S. Cl.** ..... **D7/397; D7/400; D23/209**

(58) **Field of Classification Search** ..... **D7/300, D7/309, 306-308; D23/209; D6/545; 222/129.1, 222/132**

See application file for complete search history.

(56) **References Cited**

**U.S. PATENT DOCUMENTS**

4,493,441 A \* 1/1985 Sedam et al. .... 222/129.1

4,566,287 A \* 1/1986 Schmidt et al. .... 62/188  
4,911,331 A \* 3/1990 Sedam ..... 222/132  
D404,950 S \* 2/1999 Burch ..... D6/545  
6,488,179 B1 \* 12/2002 Vujicic et al. .... 222/132  
D471,047 S \* 3/2003 Gordon et al. .... D6/545  
D592,729 S \* 5/2009 Born et al. .... D23/209  
D596,704 S \* 7/2009 Born et al. .... D23/209

\* cited by examiner

*Primary Examiner*—Marianne Pandozzi  
(74) *Attorney, Agent, or Firm*—Michael J. Kline

(57) **CLAIM**

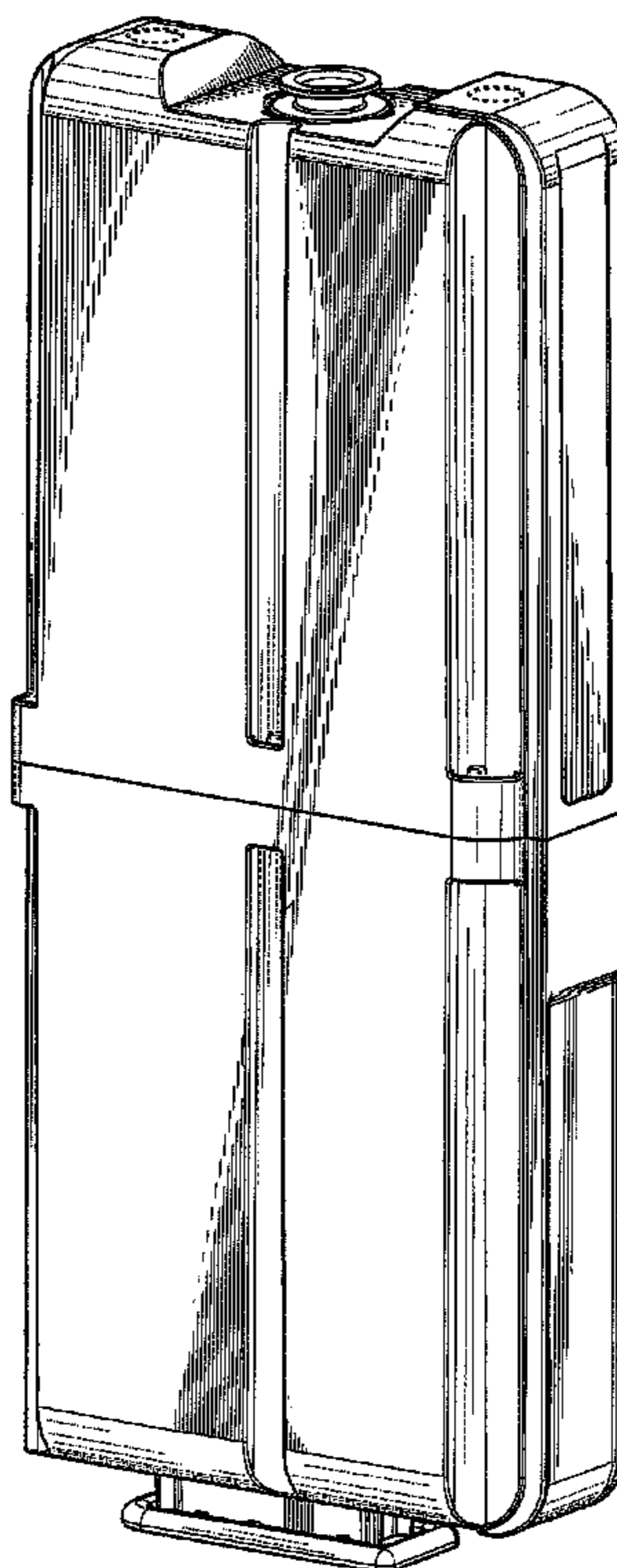
We claim the ornamental design for a single cartridge for a beverage dispenser, as shown and described.

**DESCRIPTION**

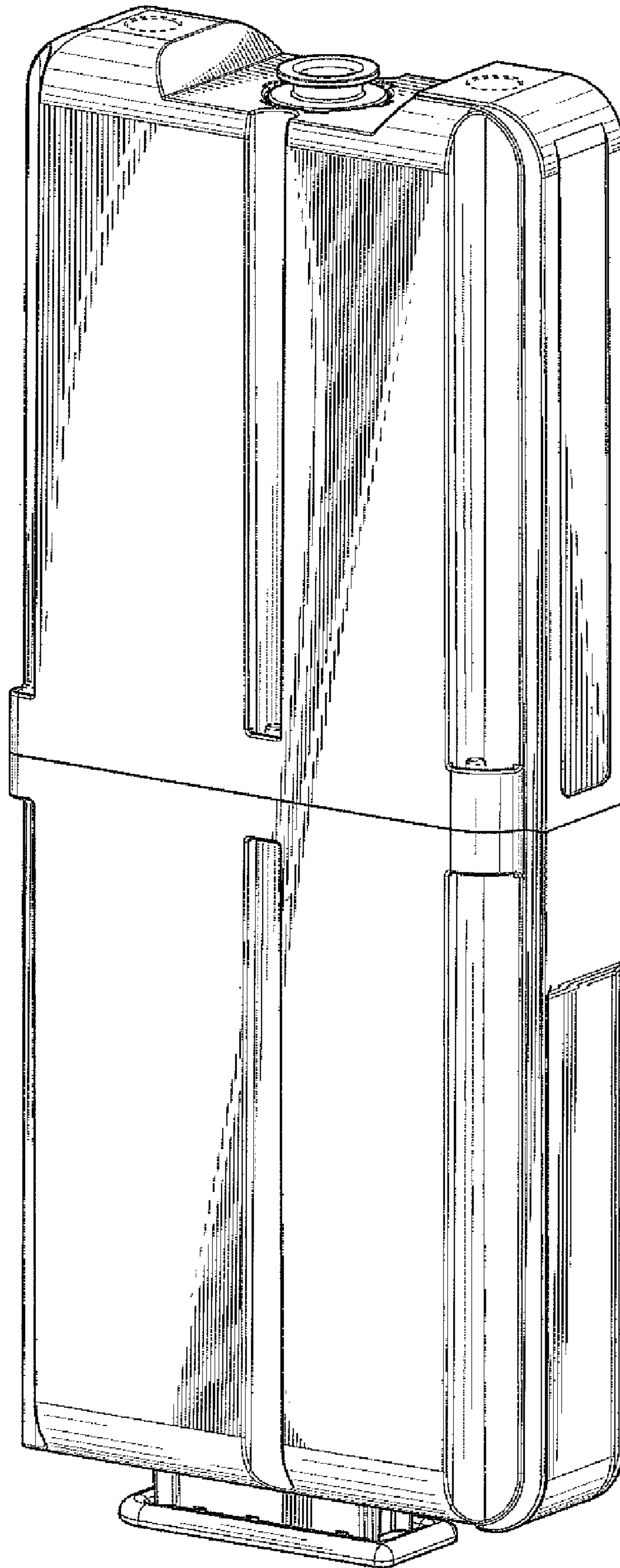
FIG. 1 is a top front left side perspective view of a single cartridge for a beverage dispenser showing our new design; FIG. 2 is a right side elevational view thereof; FIG. 3 is a left side elevational view thereof; FIG. 4 is a front elevational view thereof; FIG. 5 is a back elevational view thereof; FIG. 6 is a top plan view thereof; and, FIG. 7 is a bottom plan view thereof.

The broken lines in the drawings are for illustrative purposes only and form no part of the claimed design.

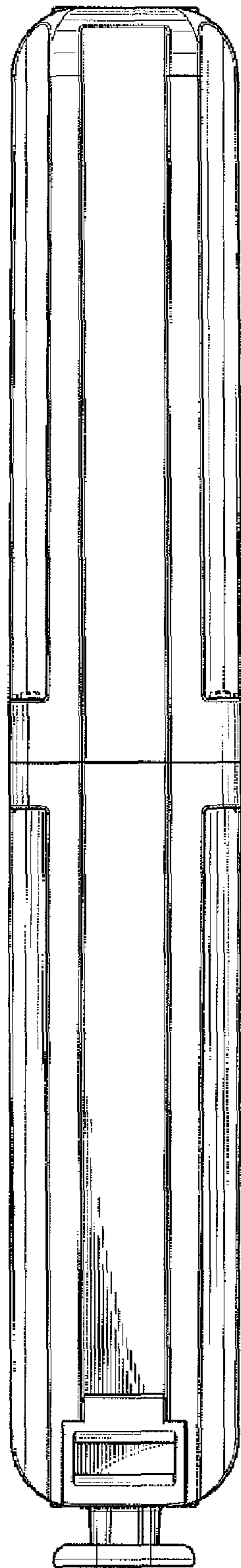
**1 Claim, 5 Drawing Sheets**



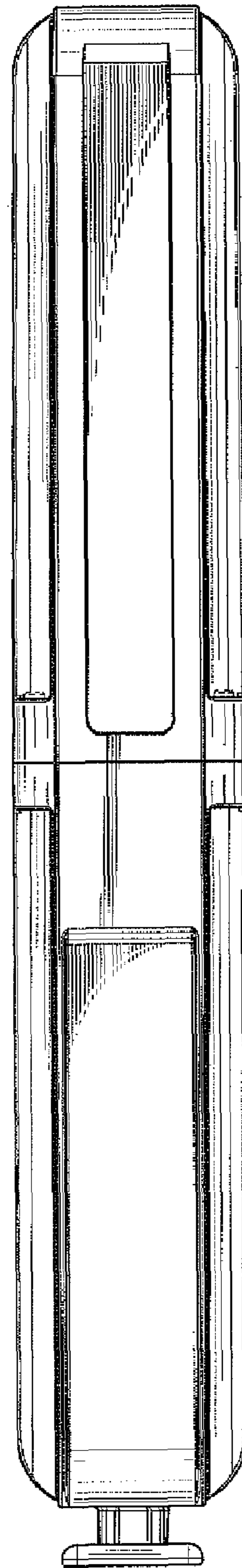
**Fig. 1**



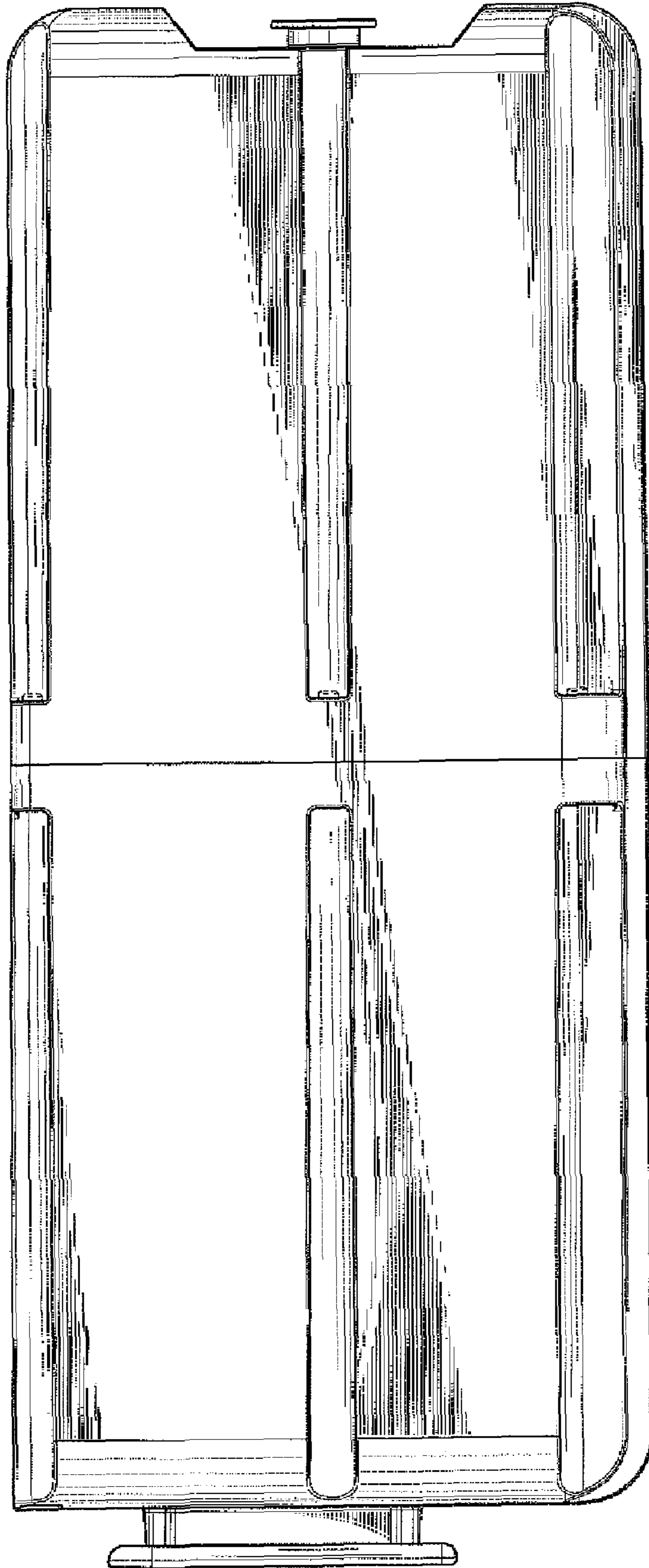
**Fig. 2**



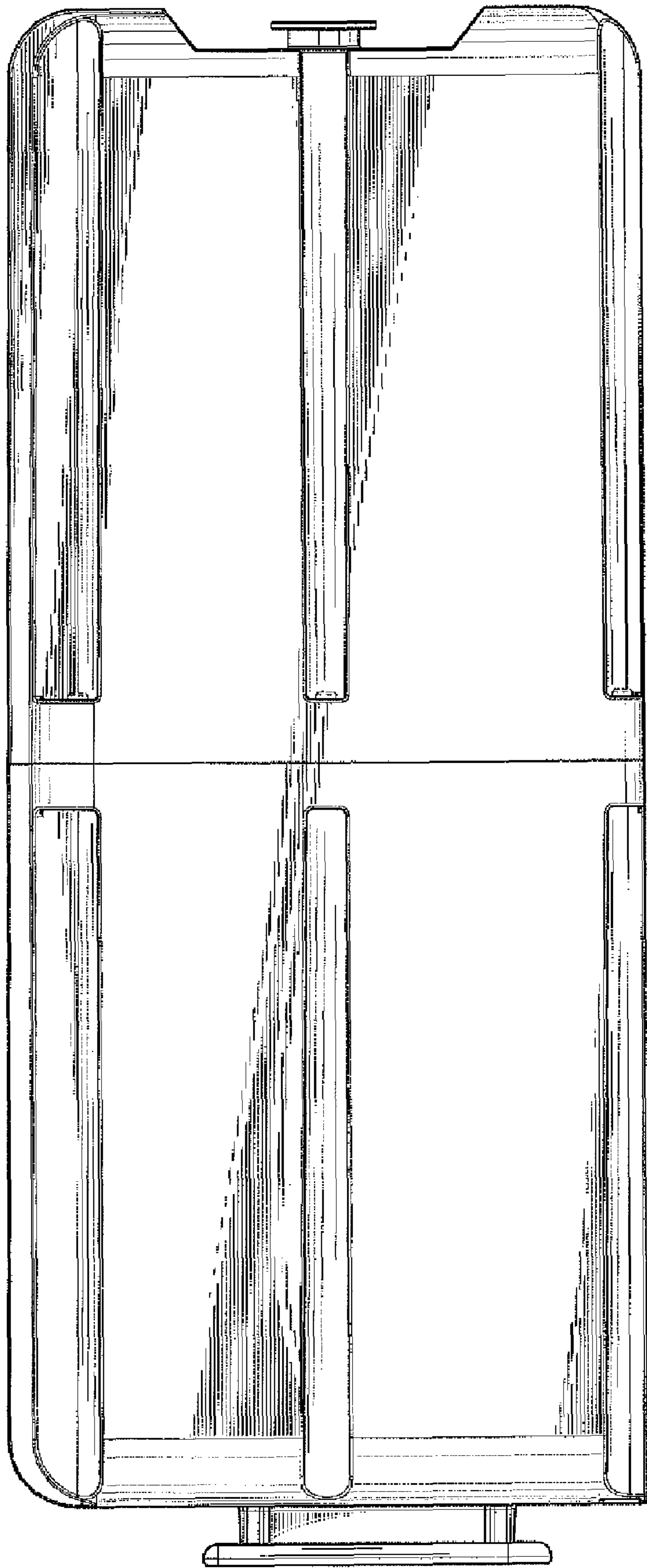
**Fig. 3**

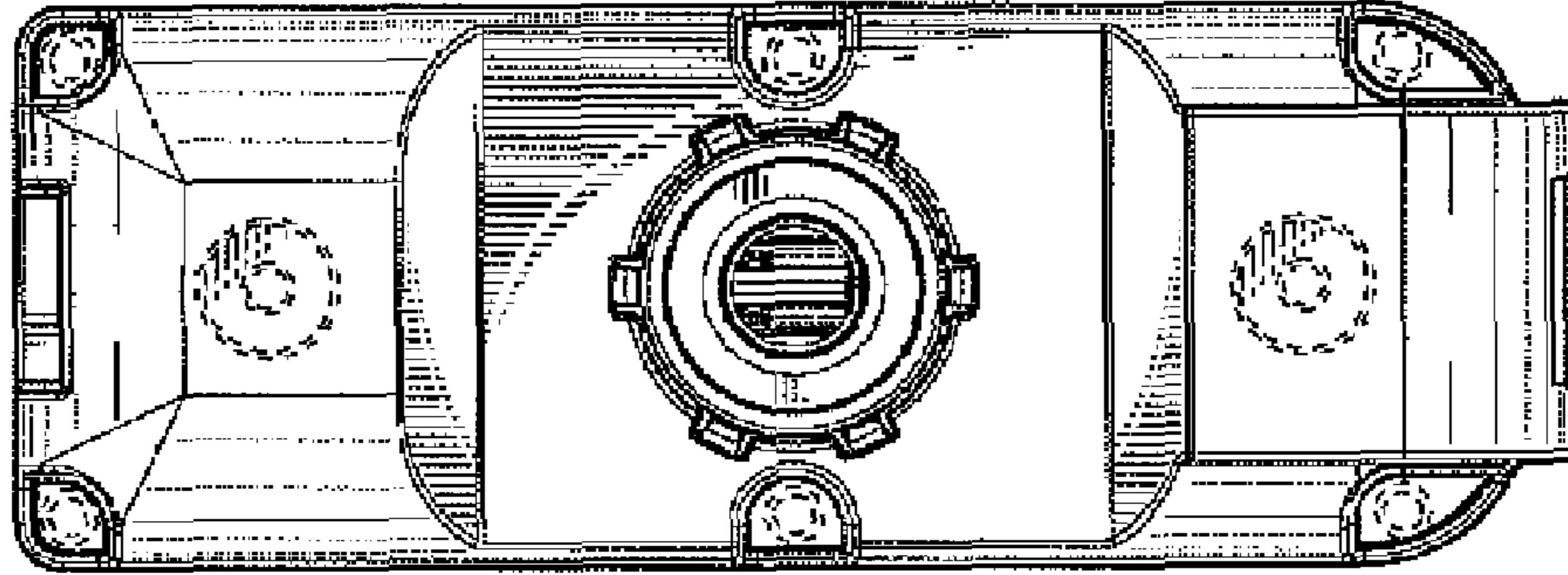


**Fig. 4**

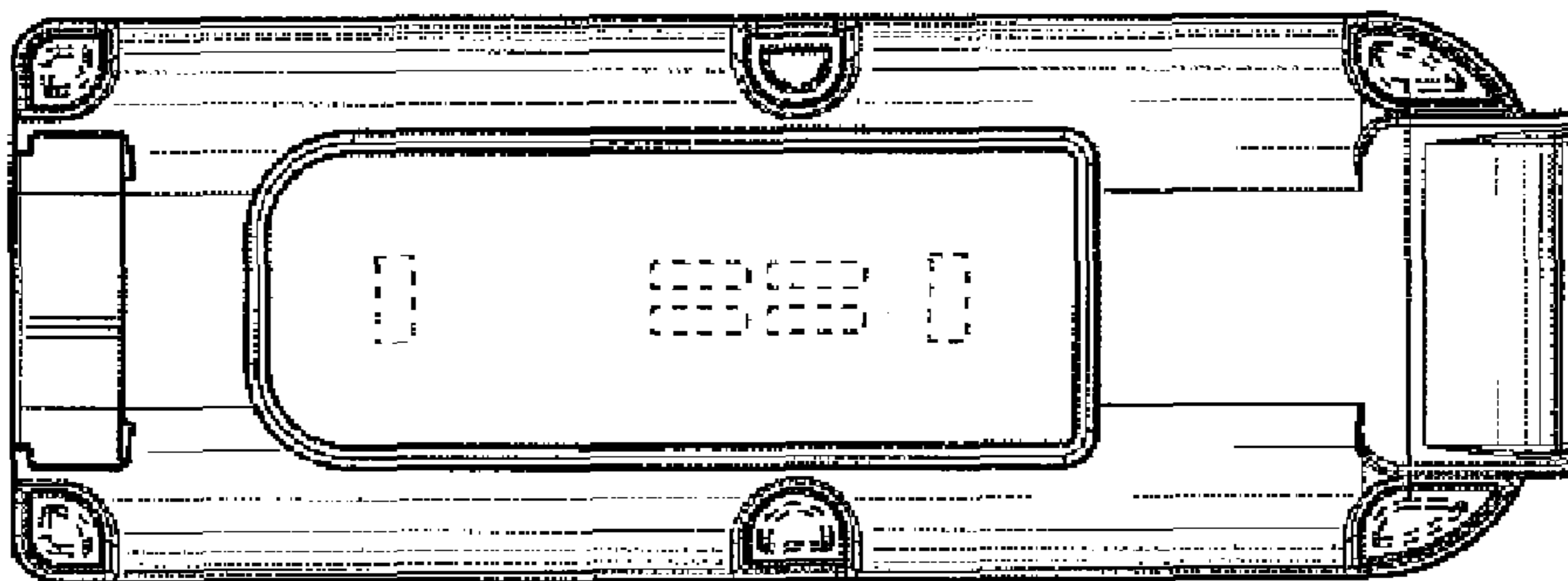


**Fig. 5**





**Fig. 6**



**Fig. 7**