



US00D611286S

(12) **United States Design Patent**
Feldman et al.

(10) **Patent No.:** **US D611,286 S**
(45) **Date of Patent:** **** Mar. 9, 2010**

(54) **BLANKET**

(76) Inventors: **Todd Feldman**, 1041 N. Formosa Ave.,
EDT.213, West Hollywood, CA (US)
90046; **Jennifer Wolinetz Feldman**,
1041 N. Formosa Ave., EDT.213, West
Hollywood, CA (US) 90046

(**) Term: **14 Years**

(21) Appl. No.: **29/341,123**

(22) Filed: **Jul. 30, 2009**

(51) **LOC (9) Cl.** **06-13**

(52) **U.S. Cl.** **D6/603**

(58) **Field of Classification Search** D6/582,
D6/595-600, 602, 603, 608, 609, 611; D2/719;
2/69, 69.5; 5/417, 482; 15/208, 209.1, 215;
297/229

See application file for complete search history.

(56) **References Cited**

U.S. PATENT DOCUMENTS

D275,827 S * 10/1984 Henry D6/608
5,358,768 A 10/1994 Wiley, III
D378,483 S 3/1997 Kiefer
6,341,397 B1 * 1/2002 Kliegl et al. 5/482

D473,037 S 4/2003 Williams
D506,345 S * 6/2005 Bailey et al. D6/608
D560,948 S 2/2008 Bertrand
D575,567 S 8/2008 Feldman et al.
7,600,813 B2 * 10/2009 Lanham et al. 297/229

* cited by examiner

Primary Examiner—Janice E Seeger

Assistant Examiner—Mary Ann Calabrese

(74) *Attorney, Agent, or Firm*—Townsend and Townsend and
Crew LLP; Guy W. Chambers

(57) **CLAIM**

The ornamental design for a blanket, as shown and described:

DESCRIPTION

FIG. 1 is a perspective view of a blanket showing our new
design;

FIG. 2 is a top plan view thereof;

FIG. 3 is a front elevational view thereof;

FIG. 4 is a left side elevational view, the right side elevational
view being a mirror image thereof;

FIG. 5 is a bottom plan view thereof; and,

FIG. 6 is a rear elevational view thereof.

1 Claim, 3 Drawing Sheets

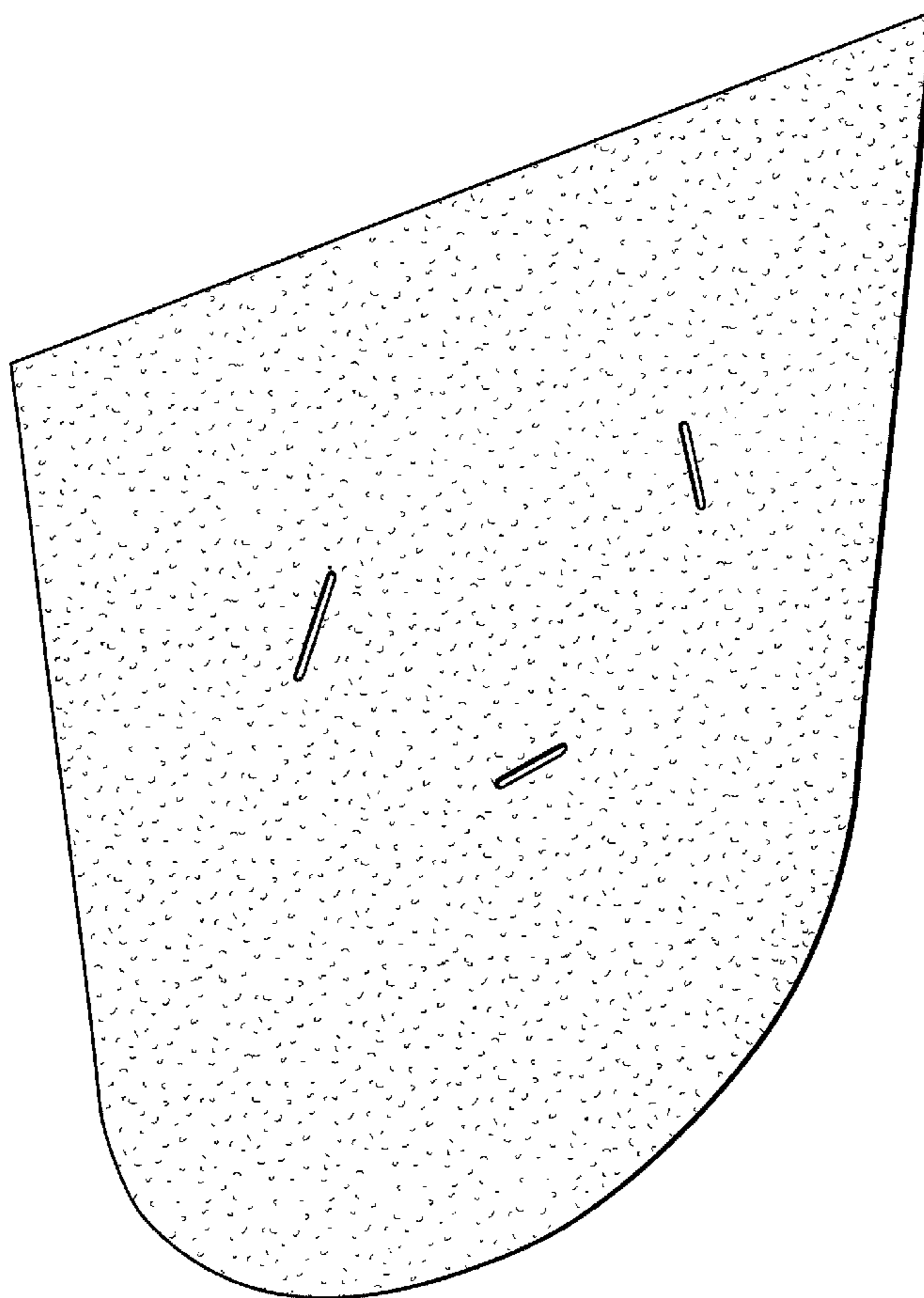

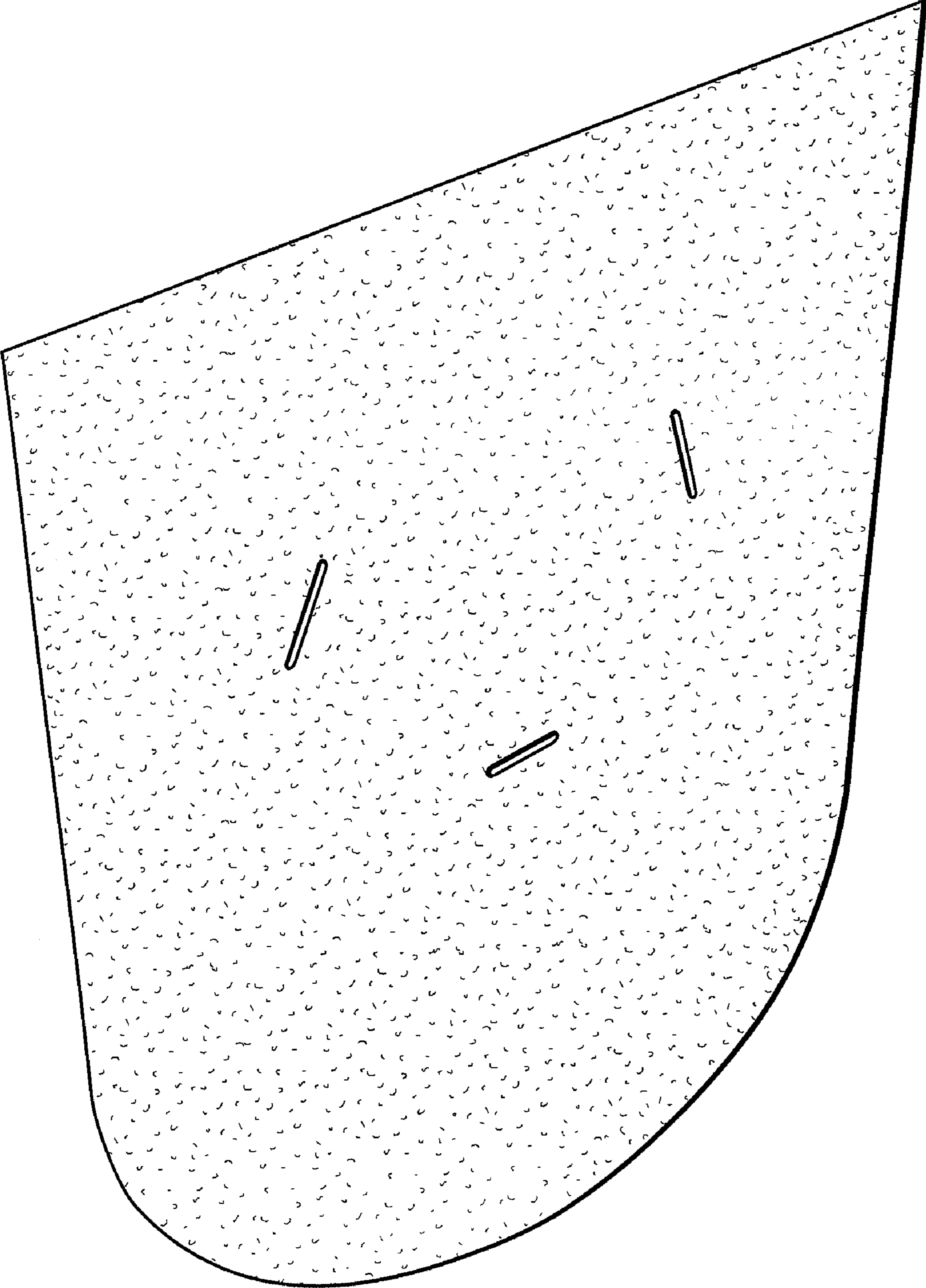

FIG. 1

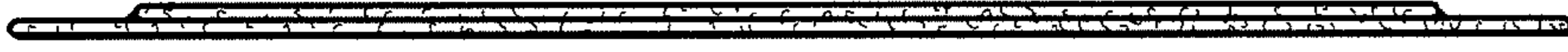

FIG. 2

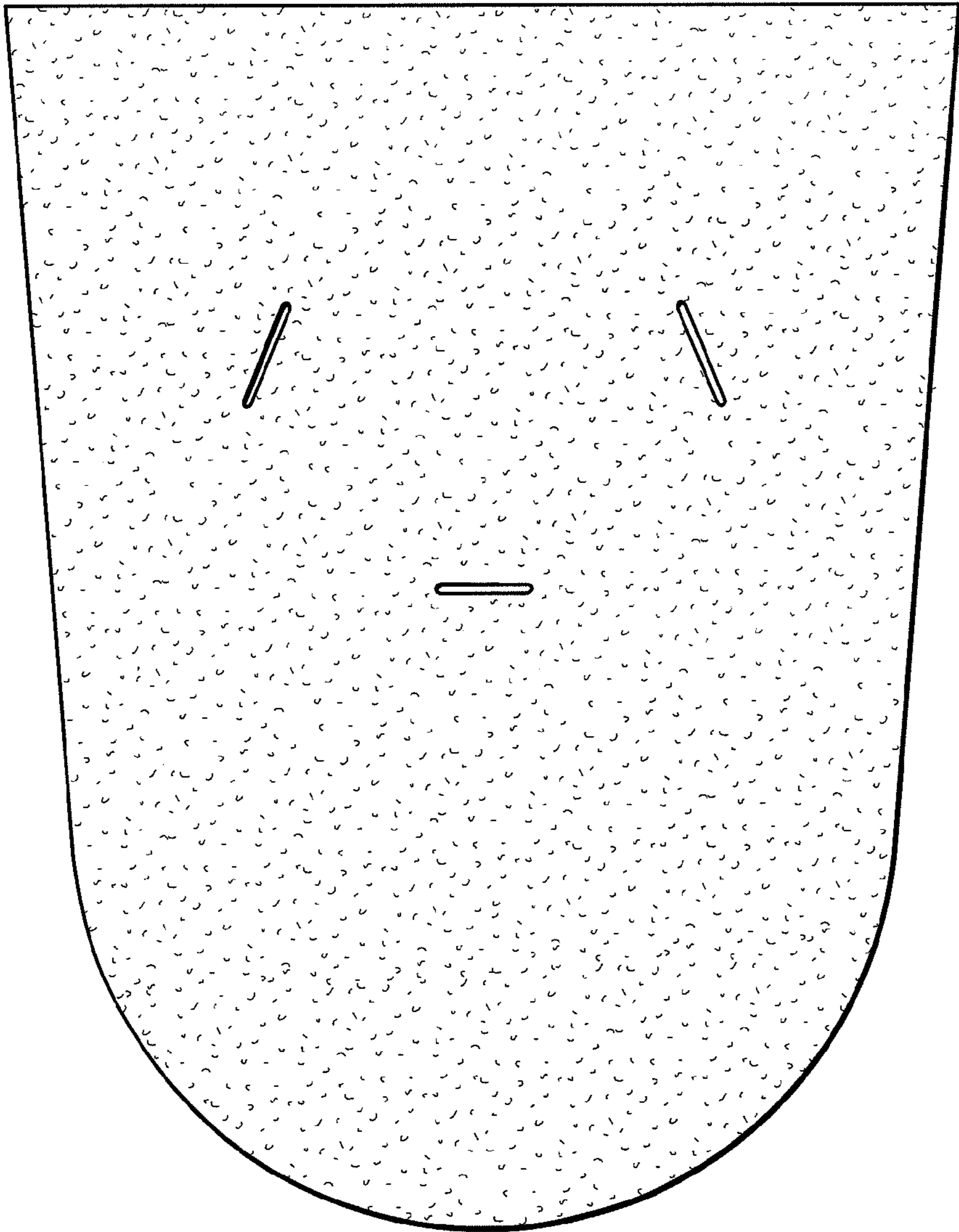

FIG. 3



FIG. 4



FIG. 5

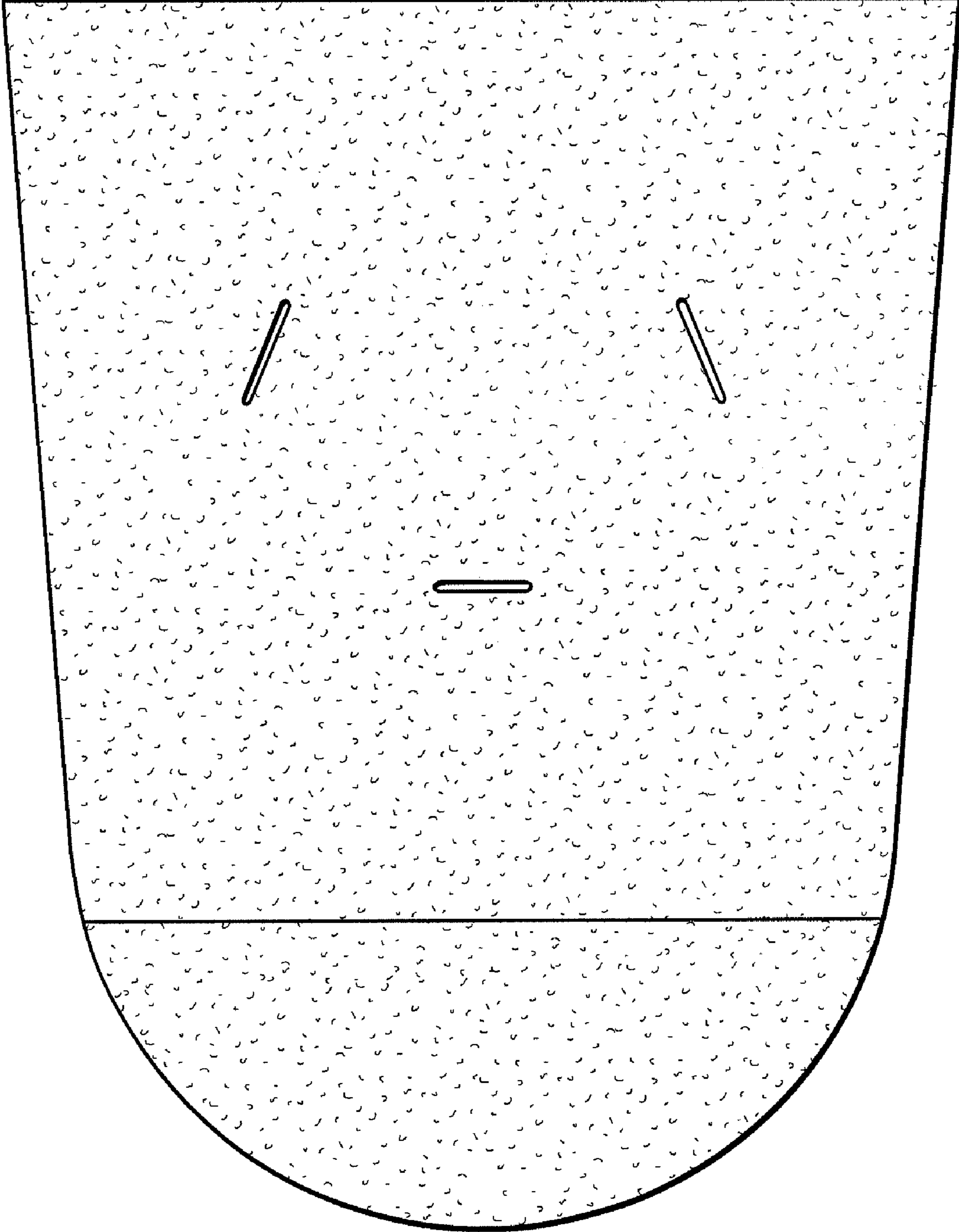

FIG. 6