



US00D611233S

(12) **United States Design Patent**
Della Valle et al.

(10) **Patent No.:** **US D611,233 S**
(45) **Date of Patent:** **** Mar. 9, 2010**

(54) **SHOE**
(75) Inventors: **Diego Della Valle**, Sant'Elpidio a Mare (IT); **Andrea Vico**, Sant'Elpidio a Mare (IT)

D538,013 S * 3/2007 Della Valle D2/907
D538,517 S * 3/2007 Della Valle D2/907
D538,518 S * 3/2007 Della Valle D2/907
D560,888 S * 2/2008 Della Valle D2/954
D566,934 S * 4/2008 Della Valle D2/954

(73) Assignee: **TOD'S S.p.A.**, Sant'Elpidio a Mare (Fermo) (IT)

FOREIGN PATENT DOCUMENTS

SU 21134 5/1986

(**) Term: **14 Years**

OTHER PUBLICATIONS

(21) Appl. No.: **29/330,908**

Office Action in corresponding Japanese application No. 2009-001047, dated Jul. 28, 2009, 3 pp.

(22) Filed: **Jan. 15, 2009**

* cited by examiner

(30) **Foreign Application Priority Data**

Jul. 21, 2008 (EM) 000974183

Primary Examiner—Dominic Simone

(74) *Attorney, Agent, or Firm*—Knobbe Martens Olson & Bear LLP

(51) **LOC (9) Cl.** **02-04**

(52) **U.S. Cl.** **D2/907; D2/908**

(58) **Field of Classification Search** D2/896,
D2/902, 906–912, 943, 944, 951, 953, 954,
D2/969, 972–974; 36/45–49, 50.1, 77 M,
36/77 R, 83, 88, 113, 114, 126–131, 25 R–25 A
See application file for complete search history.

(57) **CLAIM**

The ornamental design for a shoe, as shown and described herein.

(56) **References Cited**

U.S. PATENT DOCUMENTS

D239,479 S * 4/1976 Senter D2/907
D245,732 S * 9/1977 Askew D2/907
D272,963 S * 3/1984 Muller et al. D2/908
D388,940 S * 1/1998 Barker D2/907
D391,049 S * 2/1998 Stauffer D2/969
D442,767 S * 5/2001 Della Valle D2/954
D452,362 S * 12/2001 Mastroianni et al. D2/908
D452,769 S * 1/2002 Jacobs D2/908
D465,907 S * 11/2002 Matis D2/969
D487,965 S * 4/2004 Hardy D2/972
D510,473 S * 10/2005 Burg D2/969
D538,012 S * 3/2007 Della Valle D2/907

DESCRIPTION

FIG. 1 is a front elevational view of a shoe showing our new design.

FIG. 2 is a rear elevational view thereof.

FIG. 3 is a right side elevational view thereof.

FIG. 4 is a left side elevational view thereof.

FIG. 5 is a top plan view thereof.

FIG. 6 is a bottom plan view thereof; and,

FIG. 7 is a perspective view thereof.

FIGS. 1–7 depict views of a right shoe showing our new design. Respective views of a left shoe showing our new design are mirror images of FIGS. 1–7.

1 Claim, 7 Drawing Sheets

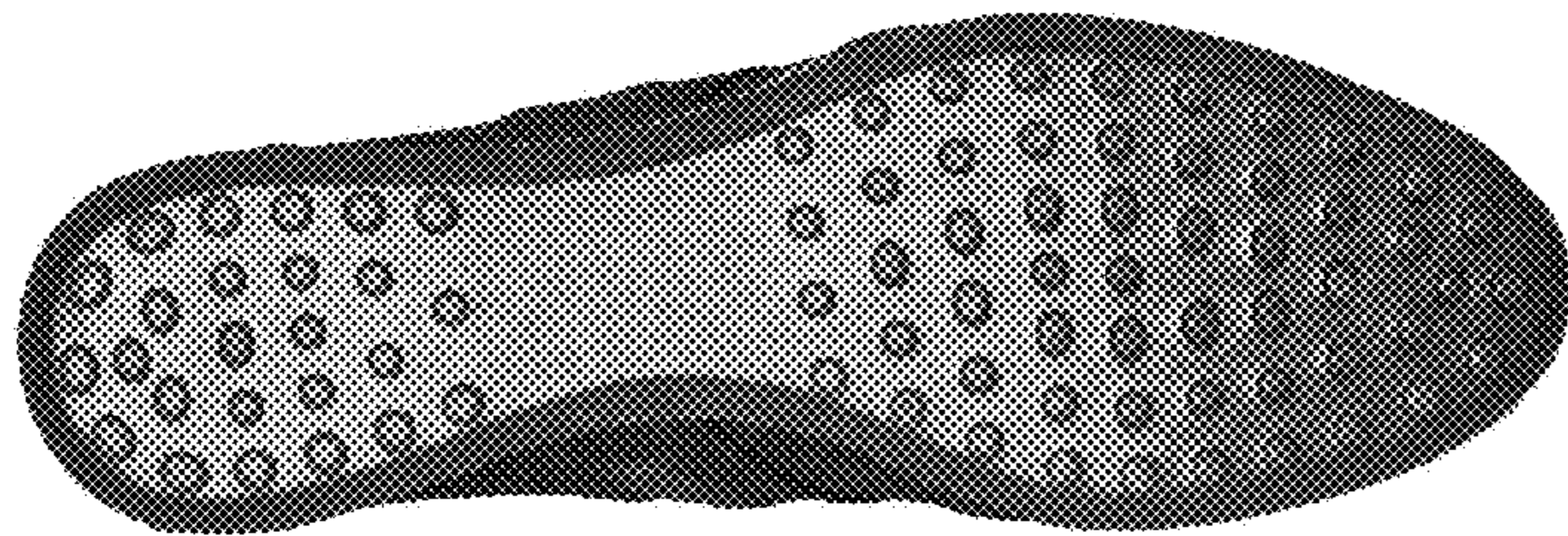



FIG. 1



FIG.2



FIG.3



FIG.4



FIG.5



FIG.6



FIG.7