



US00D611188S

(12) **United States Design Patent**
Boyer et al.

(10) **Patent No.:** **US D611,188 S**

(45) **Date of Patent:** **** *Mar. 2, 2010**

(54) **LIGHTING FIXTURE**

(75) Inventors: **John D. Boyer**, Lebanon, OH (US);
James P. Sferra, Goshen, OH (US); **Rob**
A. Rooms, Miamiville, OH (US)

(73) Assignee: **LSI Industries, Inc.**, Cincinnati, OH
(US)

(**) Term: **14 Years**

(21) Appl. No.: **29/337,214**

(22) Filed: **May 18, 2009**

Related U.S. Application Data

(62) Division of application No. 29/324,914, filed on Sep.
23, 2008.

(51) **LOC (9) Cl.** **26-99**

(52) **U.S. Cl.** **D26/138**

(58) **Field of Classification Search** D26/2,
D26/77, 113, 128, 118, 81, 144, 138, 155,
D26/121, 24, 37, 40, 42, 46, 49, 56, 60, 67,
D26/71, 72, 74, 75, 76, 78, 80, 83, 85, 119,
D26/120, 122, 140, 142, 143, 145, 150, 153,
D26/154; D6/300, 301, 314, 313, 312, 310;
362/354, 342, 291, 290, 615, 632, 633, 147,
362/219, 223, 217.1, 217.11, 217.15, 364,
362/367, 370, 416

See application file for complete search history.

(56) **References Cited**

U.S. PATENT DOCUMENTS

D85,401 S	10/1931	Stroud	
D155,680 S *	10/1949	Baker	D26/86
D165,259 S *	11/1951	Baker	D26/74
2,626,120 A *	1/1953	Baker	248/343
D171,505 S *	2/1954	Krueger	D23/388
2,675,466 A *	4/1954	Baker	362/308
D171,866 S	6/1954	Schreckengost	
2,717,955 A	9/1955	McGinty et al	
D188,212 S *	6/1960	Ruppe	D26/120
2,997,575 A *	8/1961	Schwartz	362/364

3,069,540 A *	12/1962	Jones	362/374
D212,899 S	12/1968	Vesely et al	
D229,181 S *	11/1973	Bledsoe	D23/388
D234,800 S	4/1975	Swartz	
4,862,334 A *	8/1989	Ivey et al.	362/149
D304,860 S	11/1989	O'Dohanue et al.	
D308,423 S	6/1990	Galipeau et al.	
D312,842 S	12/1990	Younger et al.	
D319,513 S	8/1991	Vande Kieft	

(Continued)

OTHER PUBLICATIONS

Beta LED Delivers THE EDGE, 2007, Beta Lighting; pp. 1-5.

(Continued)

Primary Examiner—Cathron C Brooks

Assistant Examiner—Kevin K Rudzinski

(74) *Attorney, Agent, or Firm*—McDermott Will & Emery
LLP

(57) **CLAIM**

The ornamental design for lighting fixture, as shown and
described.

DESCRIPTION

FIG. 1 is a perspective view of the invention;

FIG. 2 is a bottom view thereof;

FIG. 3 is a right side view thereof; the left, front, and back side
views being the same;

FIG. 4 is a top view thereof; and,

FIG. 5 is a cross-sectional view thereof.

Those portions of the present invention which are presented
in phantom illustrate the environment of the design only and
form no part of the claimed design. Moreover, the shading
presented in the accompanying drawings is provided merely
to highlight the contour of the invention and is not intended to
be illustrative of texture or gloss.

1 Claim, 5 Drawing Sheets

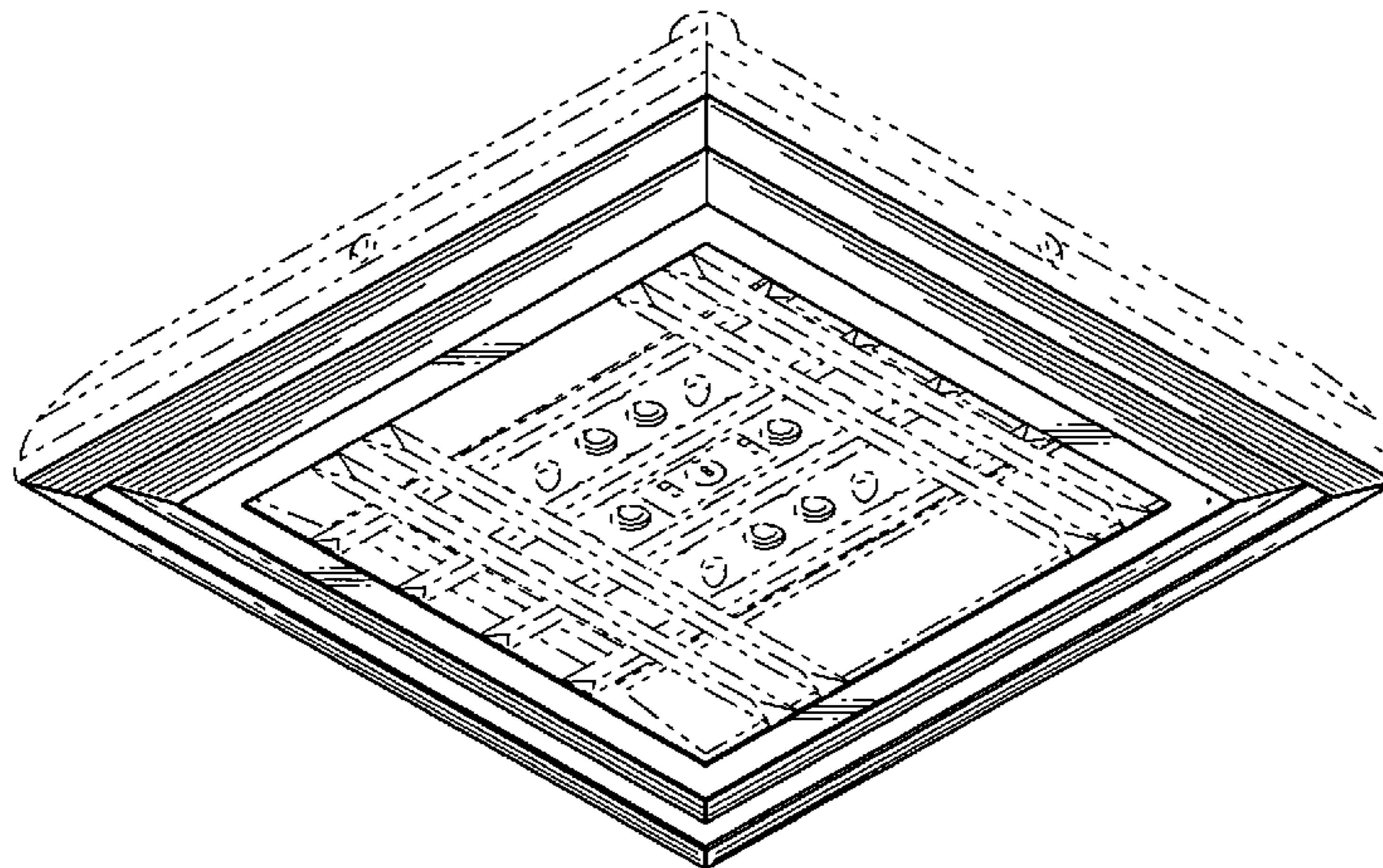

US D611,188 S

Page 2

U.S. PATENT DOCUMENTS

D329,239 S 9/1992 Hahn
D344,363 S 2/1994 Engle
D360,270 S 7/1995 Shemitz
D365,409 S 12/1995 Lu
D396,319 S * 7/1998 Sutton D26/128
5,826,973 A 10/1998 Melzian et al.
D410,562 S * 6/1999 Hsu D26/142
D411,325 S 6/1999 Roorda
D411,326 S 6/1999 Roorda
6,062,704 A 5/2000 Holder
D427,343 S 6/2000 Reinbach
6,265,662 B1 * 7/2001 Riedy et al. 174/67
6,626,562 B2 9/2003 Blanchard
D496,487 S 9/2004 Rhee
D514,248 S * 1/2006 Rhee D26/138
D524,555 S * 7/2006 Mohundro D6/300
D528,226 S 9/2006 Nagai et al.
D530,808 S 10/2006 Sinur et al.
D532,143 S 11/2006 Woertler
D532,544 S 11/2006 Woertler
D535,774 S 1/2007 Weston et al.
D549,869 S 8/2007 Ward

D551,379 S 9/2007 Maxik
D558,388 S 12/2007 Ward
D565,207 S 3/2008 Uemoto et al.
D565,755 S 4/2008 Uemoto et al.
D572,858 S 7/2008 Santoro
D574,994 S 8/2008 Boyer
D598,160 S 8/2009 Boyer
D598,161 S 8/2009 Boyer
2006/0087843 A1 4/2006 Setomoto et al.

OTHER PUBLICATIONS

BLD-PKG-T5-DM, The Edge Parking Structure Light, Feb. 29, 2008; pp. 1-2.
BLD-CAN-T5-DM, The Edge Canopy Light, Feb. 8, 2008; pp. 1-2.
BLD-SEC-T2-WM, The Edge Wall Pack, Feb. 29, 2008; pp. 1-2.
Encore From LSI Petroleum Lighting, 2004; pp. 1-10.
Encore Top Access- Flat Lens, LSI Petroleum Lighting, 2007, pp. 1-2.
Encore Top Access- Flat Lens Focus, LSI Petroleum Lighting, 2007, pp. 1-2.
Vandal Proof Recessed 1x1, LSI Industries, Inc., 2007; pp. 1-2.
Sovereign, LSI Petroleum Lighting, 2007; pp. 1-2.

* cited by examiner

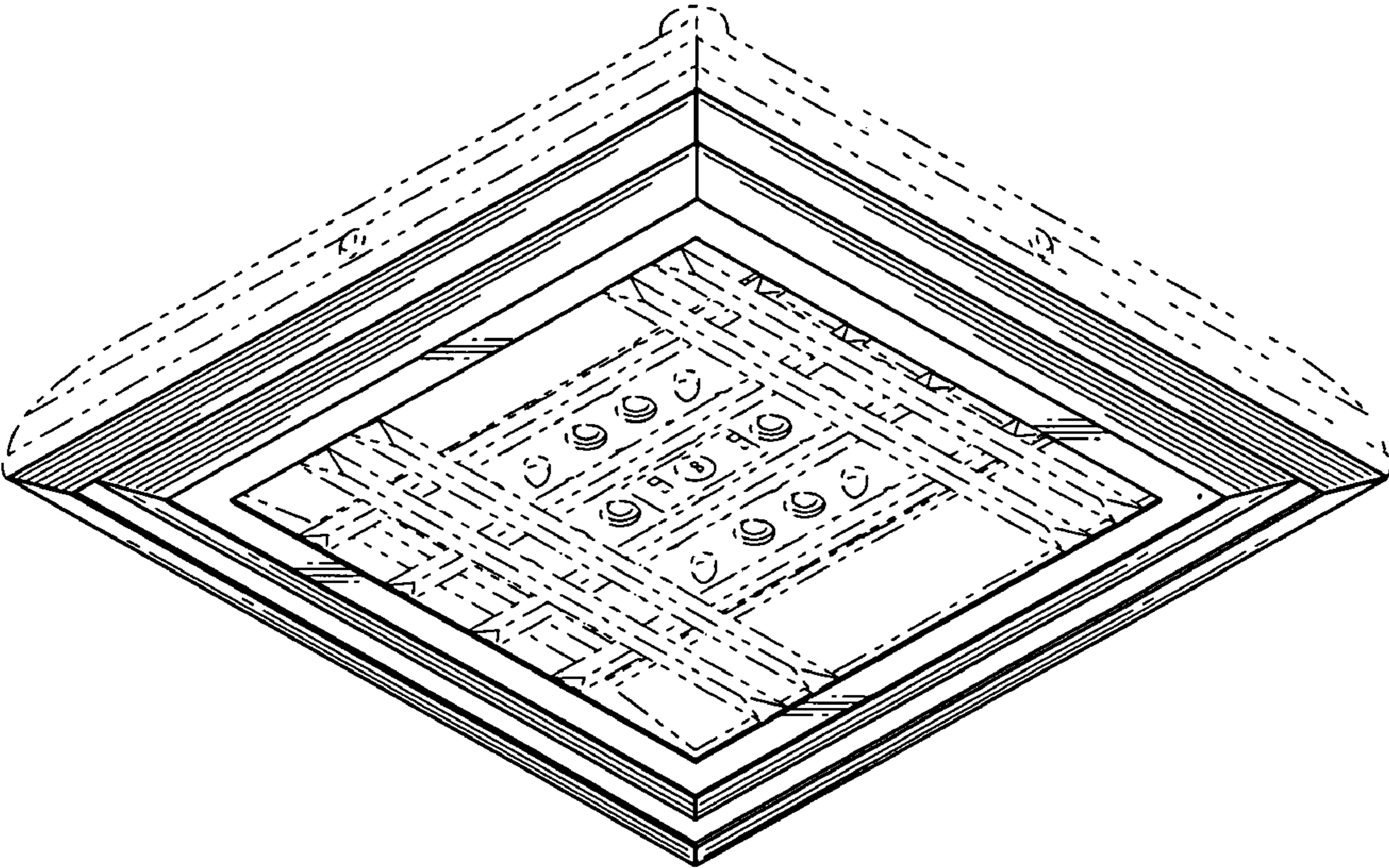

FIG. 1

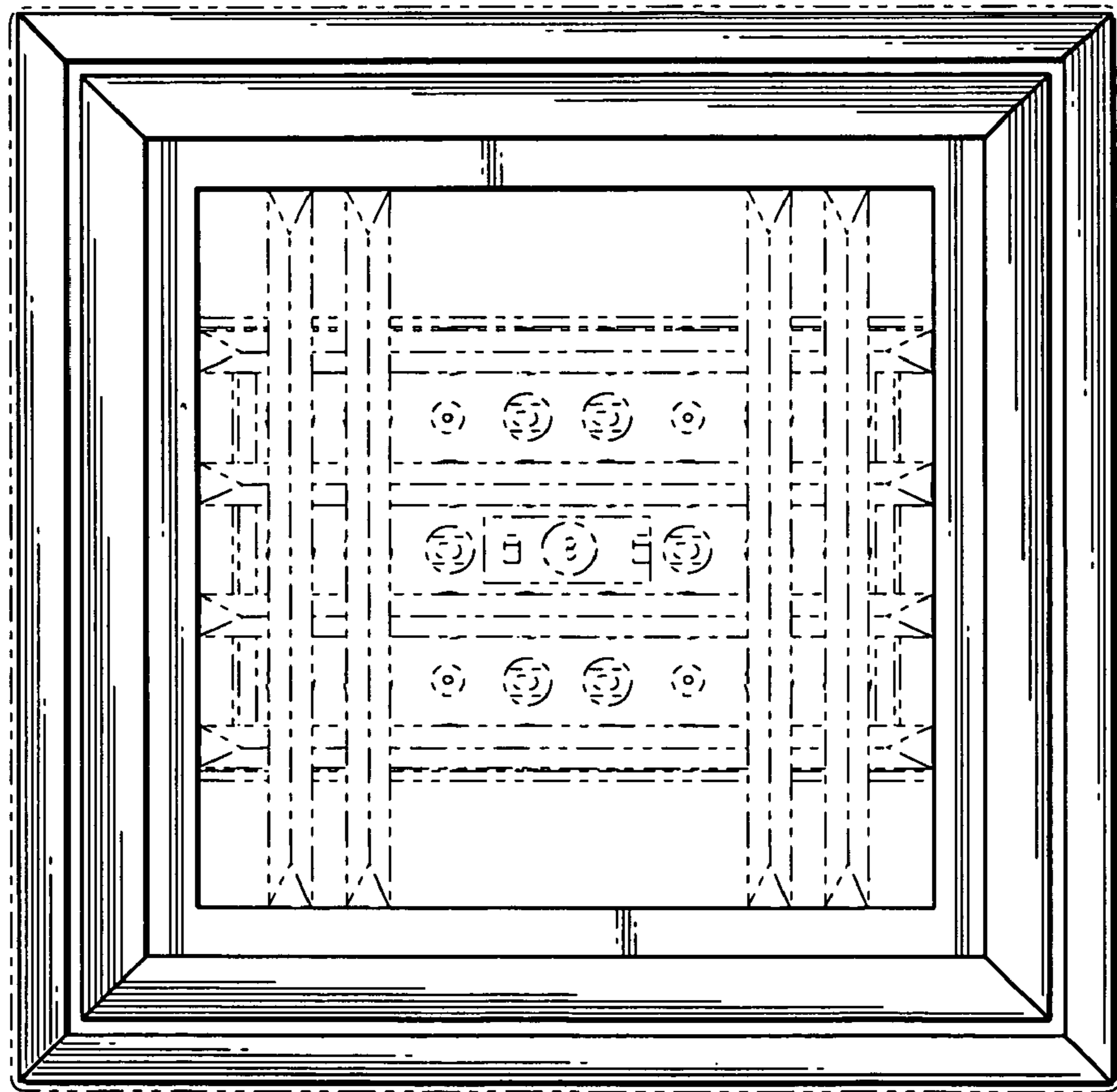

FIG. 2

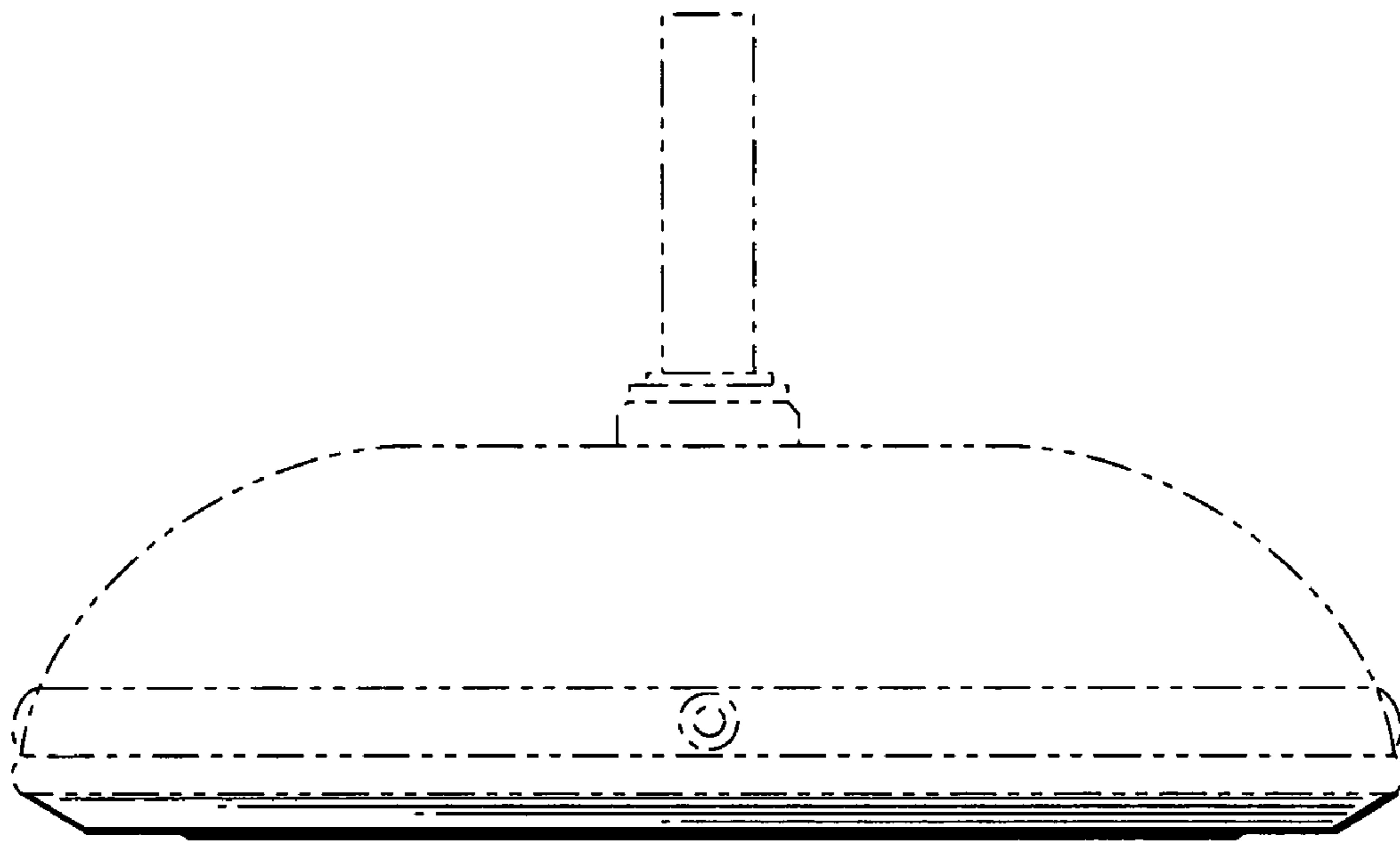

FIG. 3

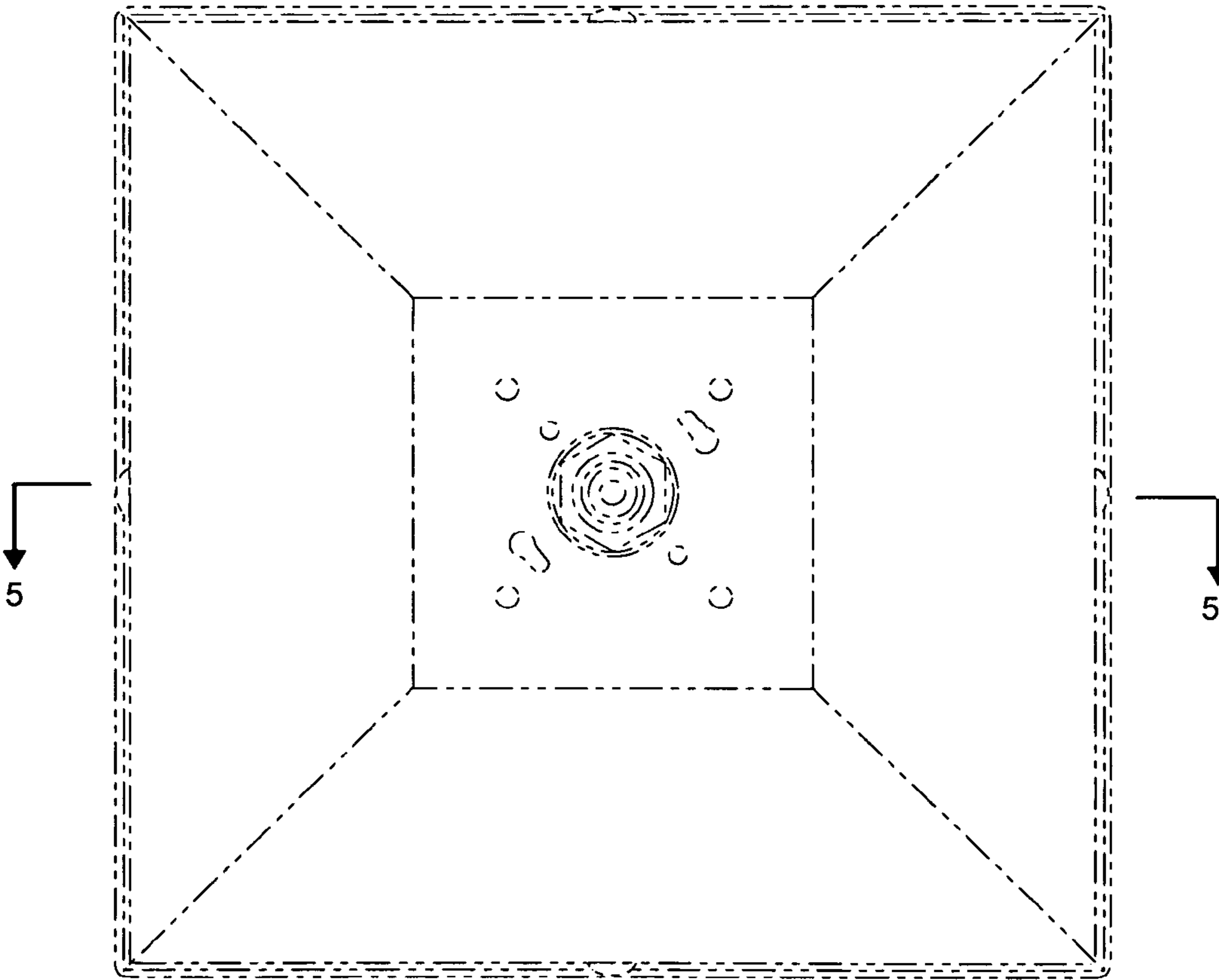

FIG. 4

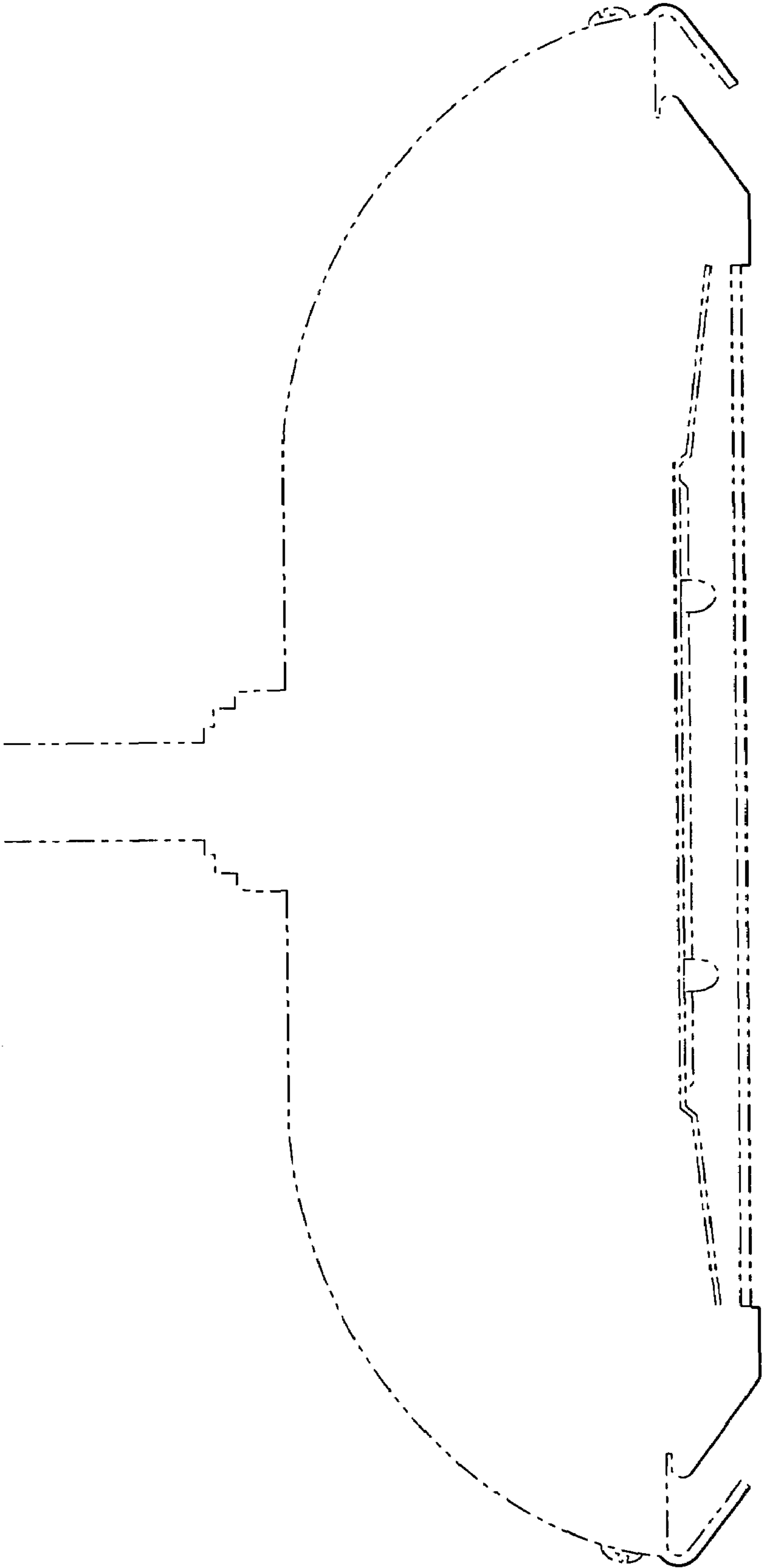

FIG. 5