



US00D610974S

(12) **United States Design Patent**
Hagiwara

(10) **Patent No.:** **US D610,974 S**
(45) **Date of Patent:** **** Mar. 2, 2010**

(54) **TREAD PORTION OF AN AUTOMOBILE TIRE**

(75) Inventor: **Teruhiko Hagiwara**, Tokyo (JP)

(73) Assignee: **Bridgestone Corporation**, Tokyo (JP)

(**) Term: **14 Years**

(21) Appl. No.: **29/337,804**

(22) Filed: **May 29, 2009**

(30) **Foreign Application Priority Data**

Dec. 10, 2008 (JP) 2008-031417

(51) **LOC (9) Cl.** **12-15**

(52) **U.S. Cl.** **D12/602; D12/583**

(58) **Field of Classification Search** D12/564-567,
D12/568, 582-603, 900-901; 152/209.1,
152/209.8-209.19, 209.25-209.28

See application file for complete search history.

(56) **References Cited**

U.S. PATENT DOCUMENTS

- D384,620 S * 10/1997 Gillard et al. D12/602
- D420,956 S * 2/2000 Rodicq et al. D12/602
- D425,830 S * 5/2000 Young D12/602
- D427,552 S * 7/2000 Young D12/602
- D445,374 S * 7/2001 Allison D12/602
- D478,862 S * 8/2003 Gillard et al. D12/602
- D493,415 S * 7/2004 Noailly D12/579
- D500,472 S * 1/2005 Campana et al. D12/583

- D512,684 S * 12/2005 Robert D12/602
- D514,504 S * 2/2006 Robert D12/602
- D548,174 S * 8/2007 Souchet D12/602
- D559,773 S * 1/2008 Campana D12/579
- D598,370 S * 8/2009 Beha D12/602

FOREIGN PATENT DOCUMENTS

- JP 1170859 S 4/2003
- JP 1353687 S 3/2009

* cited by examiner

Primary Examiner—Stacia Cadmus

(74) *Attorney, Agent, or Firm*—Sughrue Mion, PLLC

(57) **CLAIM**

The ornamental design for a tread portion of an automobile tire, as shown and described.

DESCRIPTION

FIG. 1 is a front view of a tread portion of an automobile tire, the tread pattern repeating uniformly around the circumference of the tire;

FIG. 2 is a perspective view thereof;

FIG. 3 is a left side view thereof, the right side being a mirror image; and,

FIG. 4 is a fragmentary enlarged view showing the details of the tread portion thereof.

Broken lines in the drawing figures are intended to show environmental structure only, and form no part of the claimed design.

1 Claim, 4 Drawing Sheets

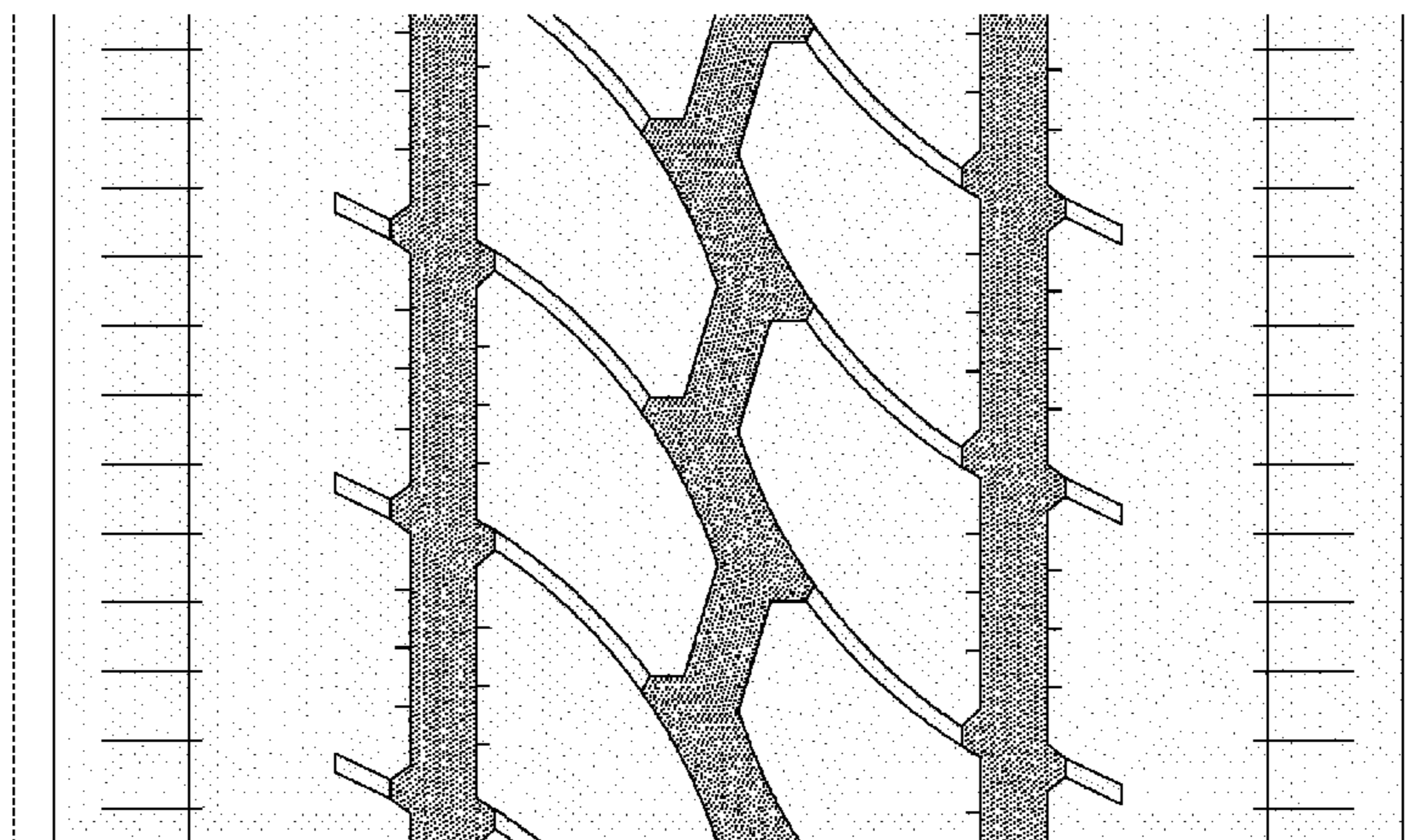
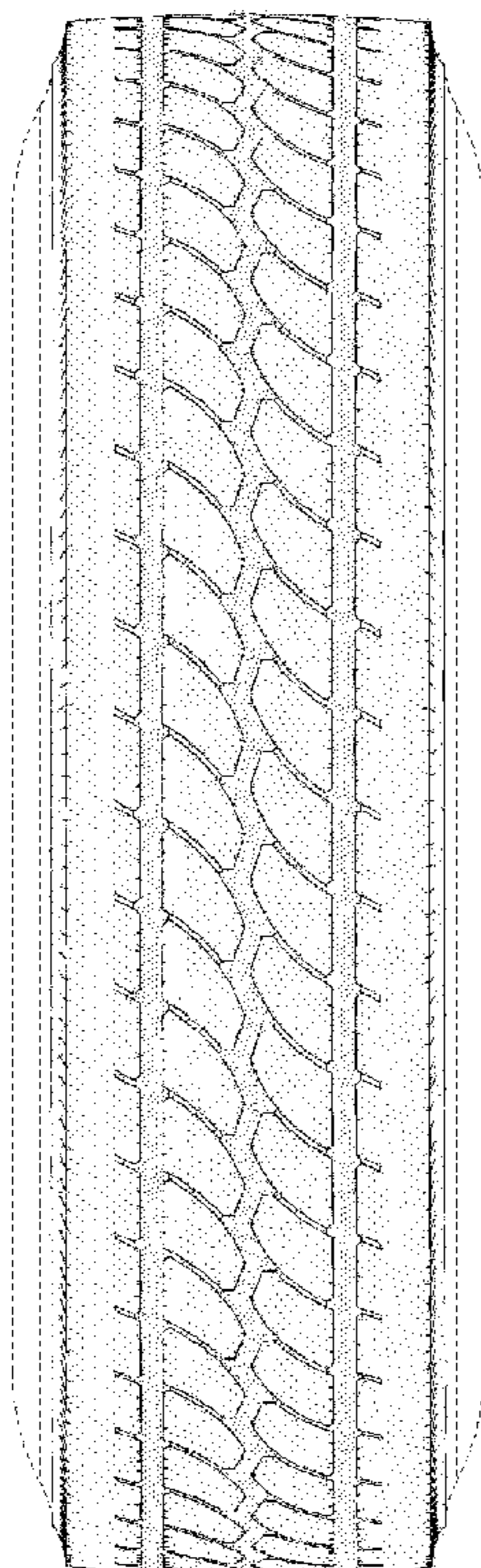

FIG. 1

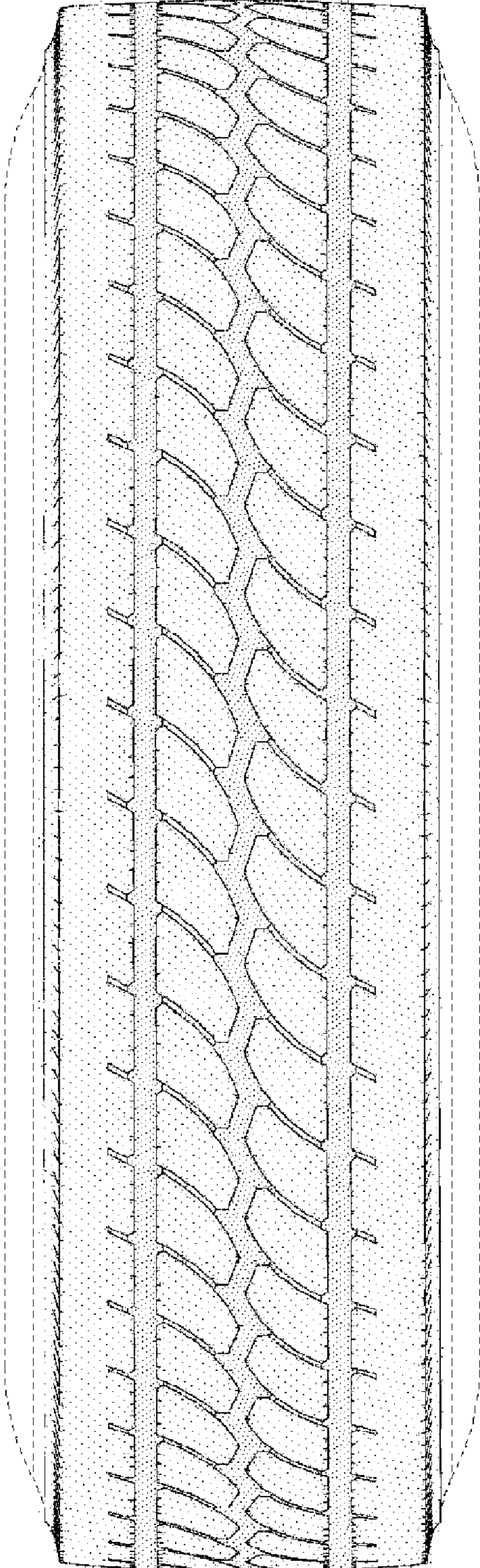

FIG. 2

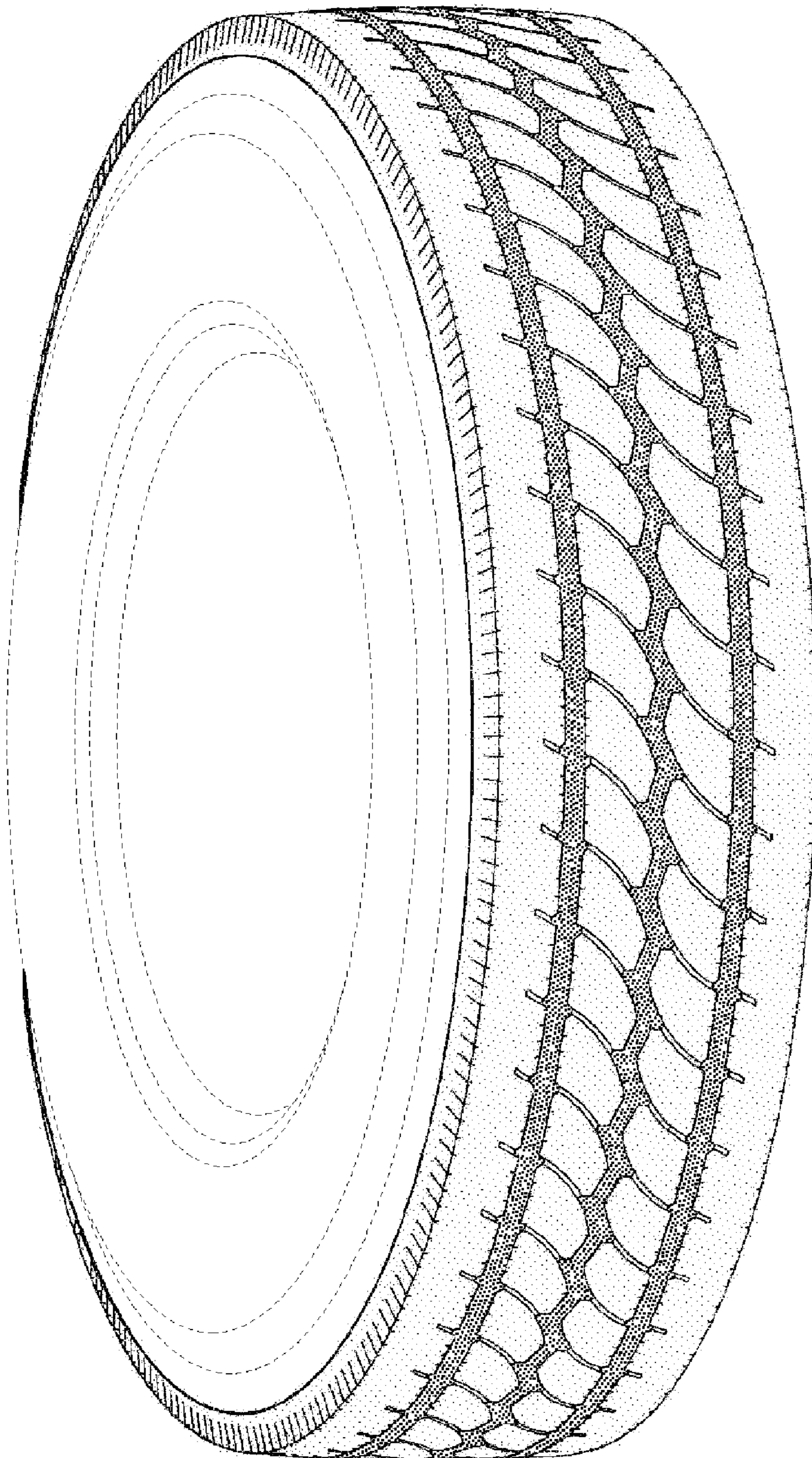

FIG. 3

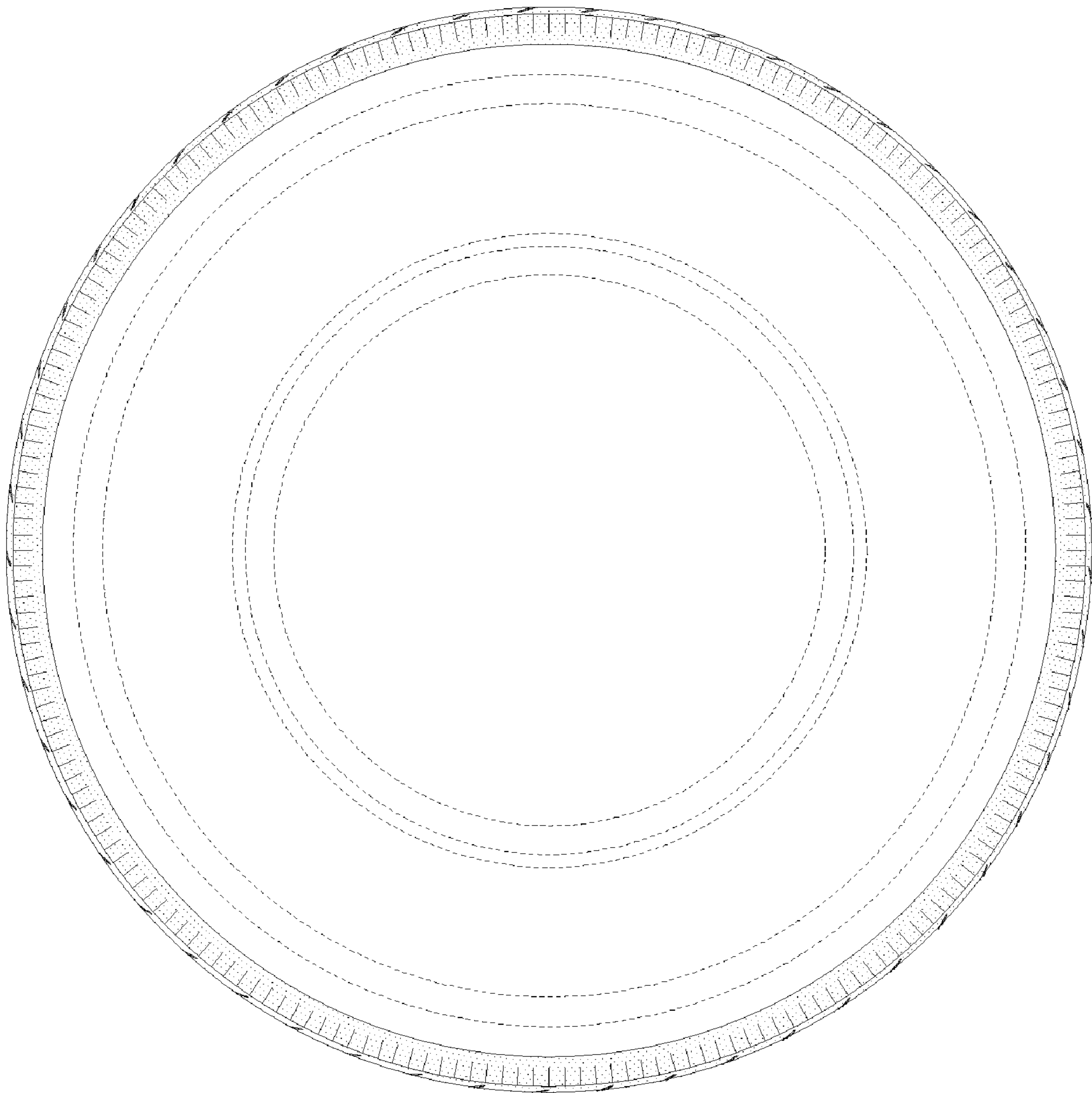

FIG. 4

