

US00D610973S

(12) **United States Design Patent**  
**Dixon et al.**

(10) **Patent No.:** **US D610,973 S**  
(45) **Date of Patent:** **\*\* Mar. 2, 2010**

- (54) **TIRE**
- (75) Inventors: **Max Harold Dixon**, Kent, OH (US);  
**John David Renner**, Uniontown, OH (US);  
**Charles Joseph Ashton**, Cuyahoga Falls, OH (US)
- (73) Assignee: **The Goodyear Tire & Rubber Company**, Akron, OH (US)
- (\*\*) Term: **14 Years**
- (21) Appl. No.: **29/344,893**
- (22) Filed: **Oct. 6, 2009**
- (51) **LOC (9) Cl.** ..... **12-15**
- (52) **U.S. Cl.** ..... **D12/600**
- (58) **Field of Classification Search** ..... D12/568,  
D12/579-603, 563-567, 900-901; 152/209.1,  
152/209.8-209.19, 209.25-209.28  
See application file for complete search history.

- D533,132 S 12/2006 Fontaine et al. .... D12/588
- D548,677 S 8/2007 Welbes et al. .... D12/553
- D548,678 S 8/2007 Welbes et al. .... D12/553
- D548,679 S 8/2007 de Briey-Terlinden ..... D12/553
- D554,056 S \* 10/2007 Allison et al. .... D12/601

\* cited by examiner

*Primary Examiner*—Stacia Cadmus  
(74) *Attorney, Agent, or Firm*—Richard B. O’Planick

(57) **CLAIM**

The ornamental design for a tire, as shown and described.

**DESCRIPTION**

FIG. 1 is a perspective view of a tire showing our new design, it being understood that the pattern repeats uniformly throughout the circumference of the tread;

FIG. 2 is a front elevational view thereof;

FIG. 3 is a right side elevational view thereof; the opposite side elevational view being identical thereto;

FIG. 4 is an enlarged fragmentary front elevational view thereof;

FIG. 5 is a perspective view of a second embodiment of a tire showing our new design, it being understood that the pattern repeats uniformly throughout the circumference of the tread and that the opposite side view is identical thereto; and,

FIG. 6 is a front elevational view of a second embodiment, it being understood that an enlarged fragmentary view thereof would be substantially identical to that shown in FIG. 4, with the exception of the inclusion of the sidewall in solid lines.

In the drawings, the broken lines showing of the sidewall, inner bead and the peripheral boundary between the tire tread and the sidewall in FIGS. 1 through 4 depict environmental subject matter and form no part of the claimed design.

(56) **References Cited**

U.S. PATENT DOCUMENTS

- D287,707 S \* 1/1987 Cain ..... D12/601
- D331,554 S \* 12/1992 Dixon ..... D12/601
- D377,329 S \* 1/1997 Hamamoto et al. .... D12/601
- D432,467 S \* 10/2000 Guspodin et al. .... D12/601
- D445,071 S 7/2001 Brightwell et al. .... D12/147
- D452,201 S \* 12/2001 Regallis et al. .... D12/601
- D480,351 S \* 10/2003 Dixon et al. .... D12/601
- D480,352 S \* 10/2003 Dixon et al. .... D12/601
- D488,433 S \* 4/2004 Umstot et al. .... D12/600
- D495,293 S \* 8/2004 Tahira ..... D12/600
- D504,866 S 5/2005 Collette et al. .... D12/553
- D510,065 S \* 9/2005 Kuramochi et al. .... D12/601
- D517,980 S \* 3/2006 Umstot et al. .... D12/600
- D530,268 S \* 10/2006 Dumigan et al. .... D12/600

**1 Claim, 6 Drawing Sheets**

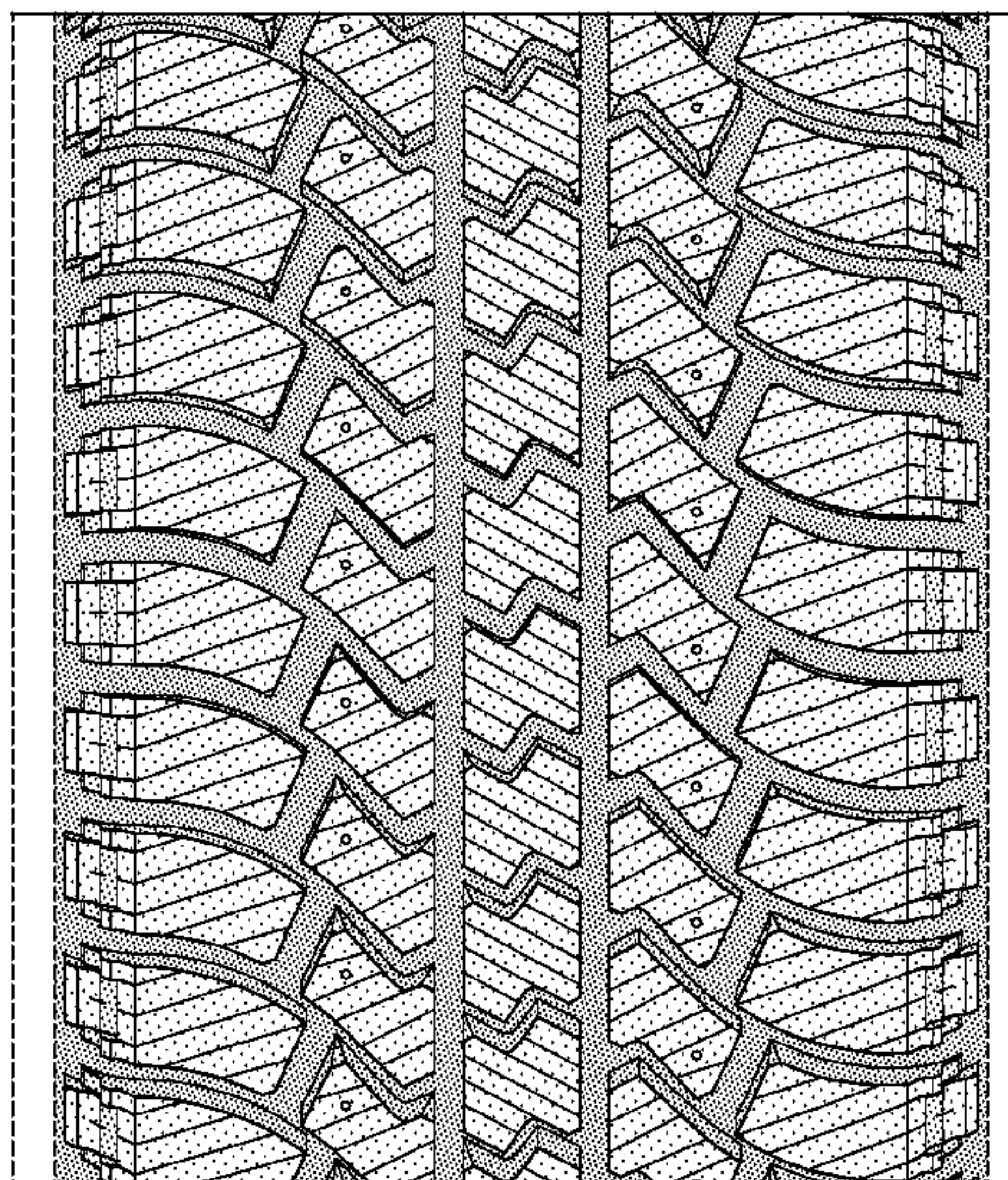
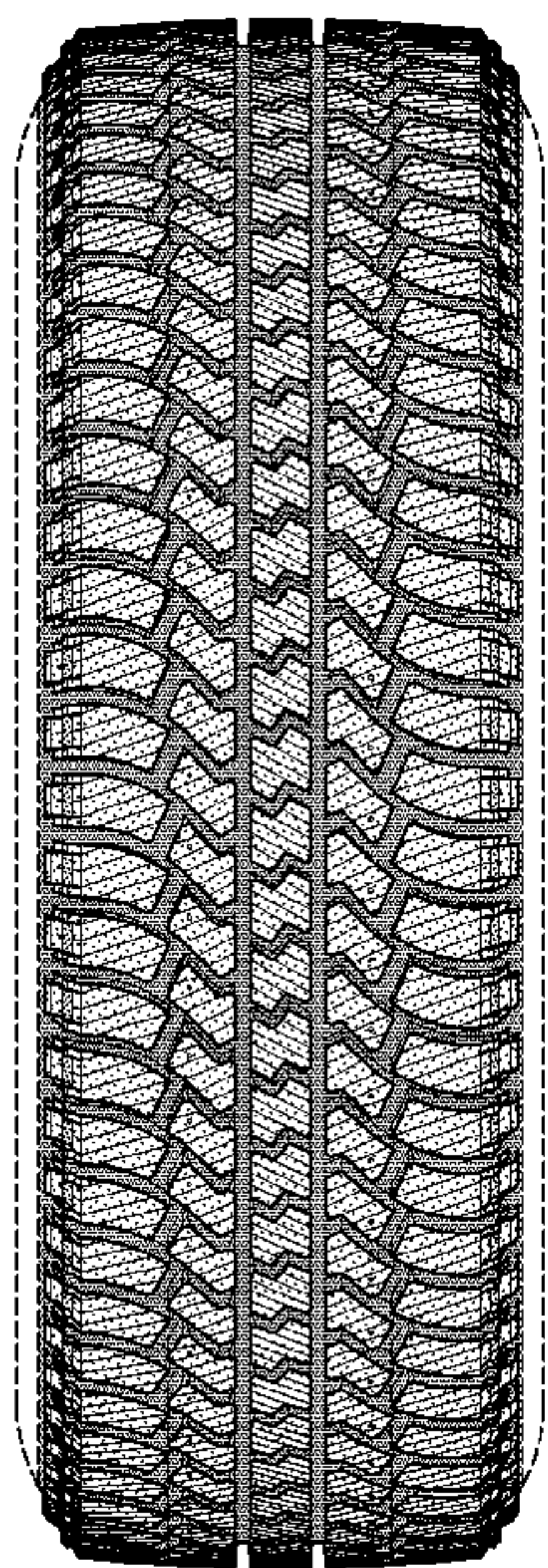



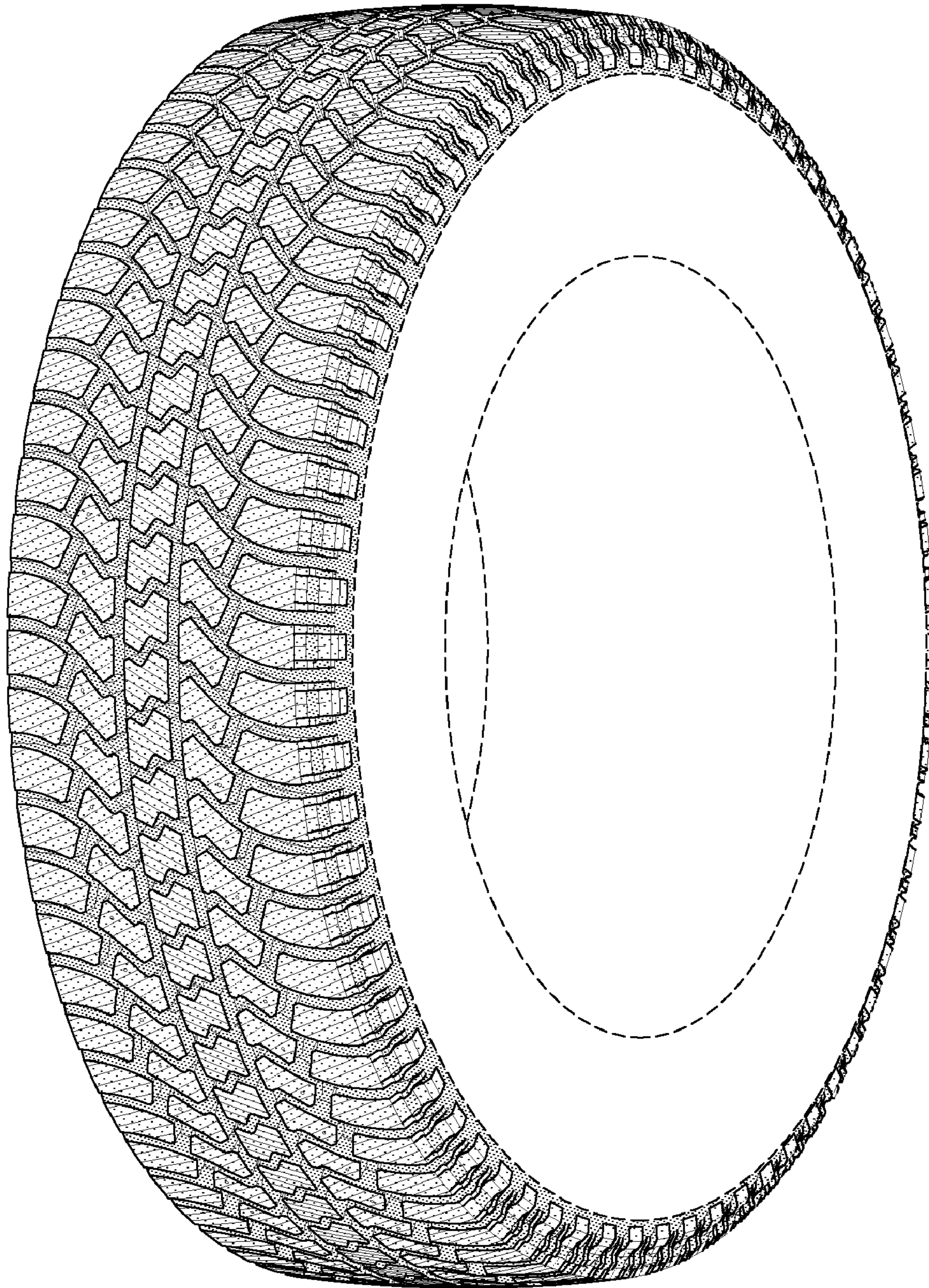

FIG-1



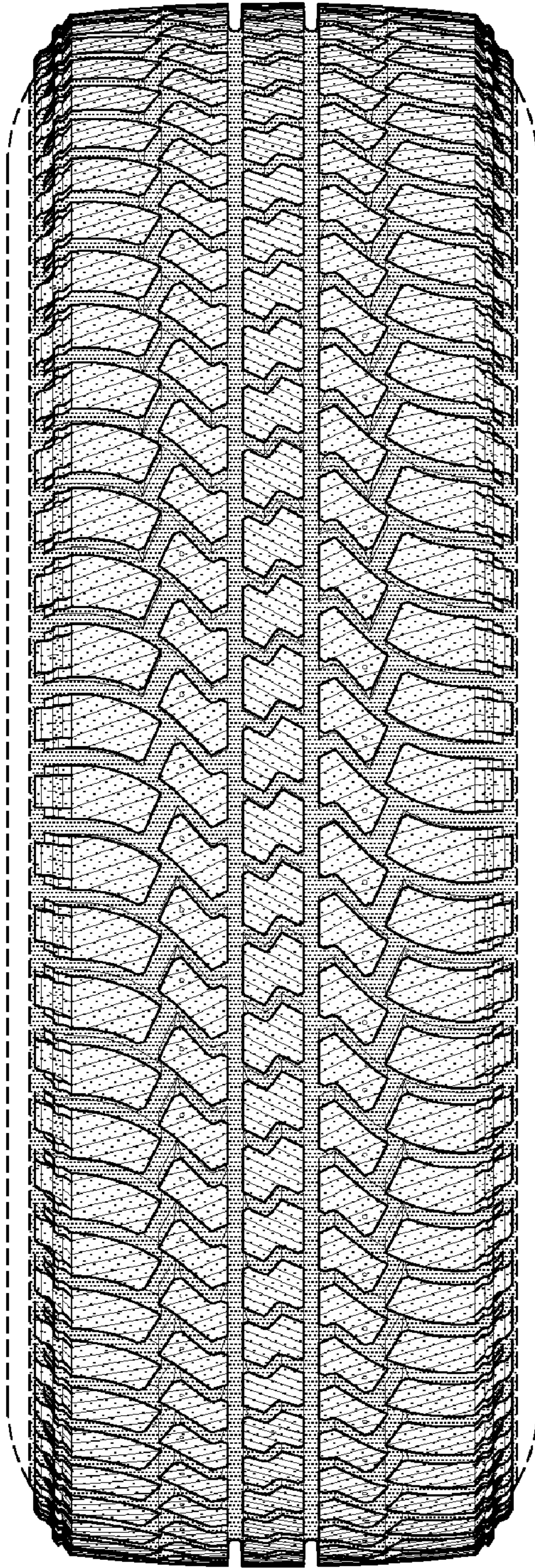

FIG-2

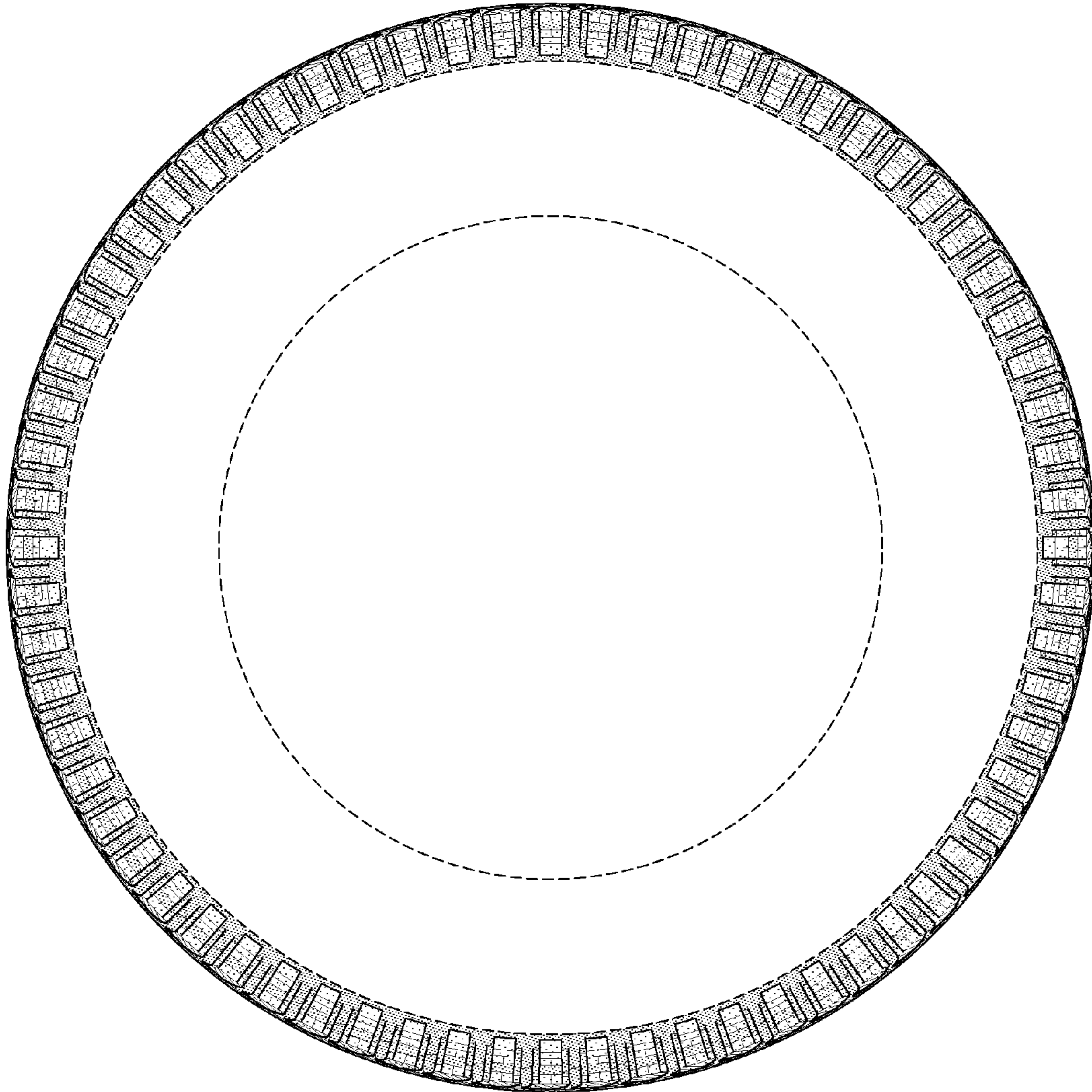

FIG-3



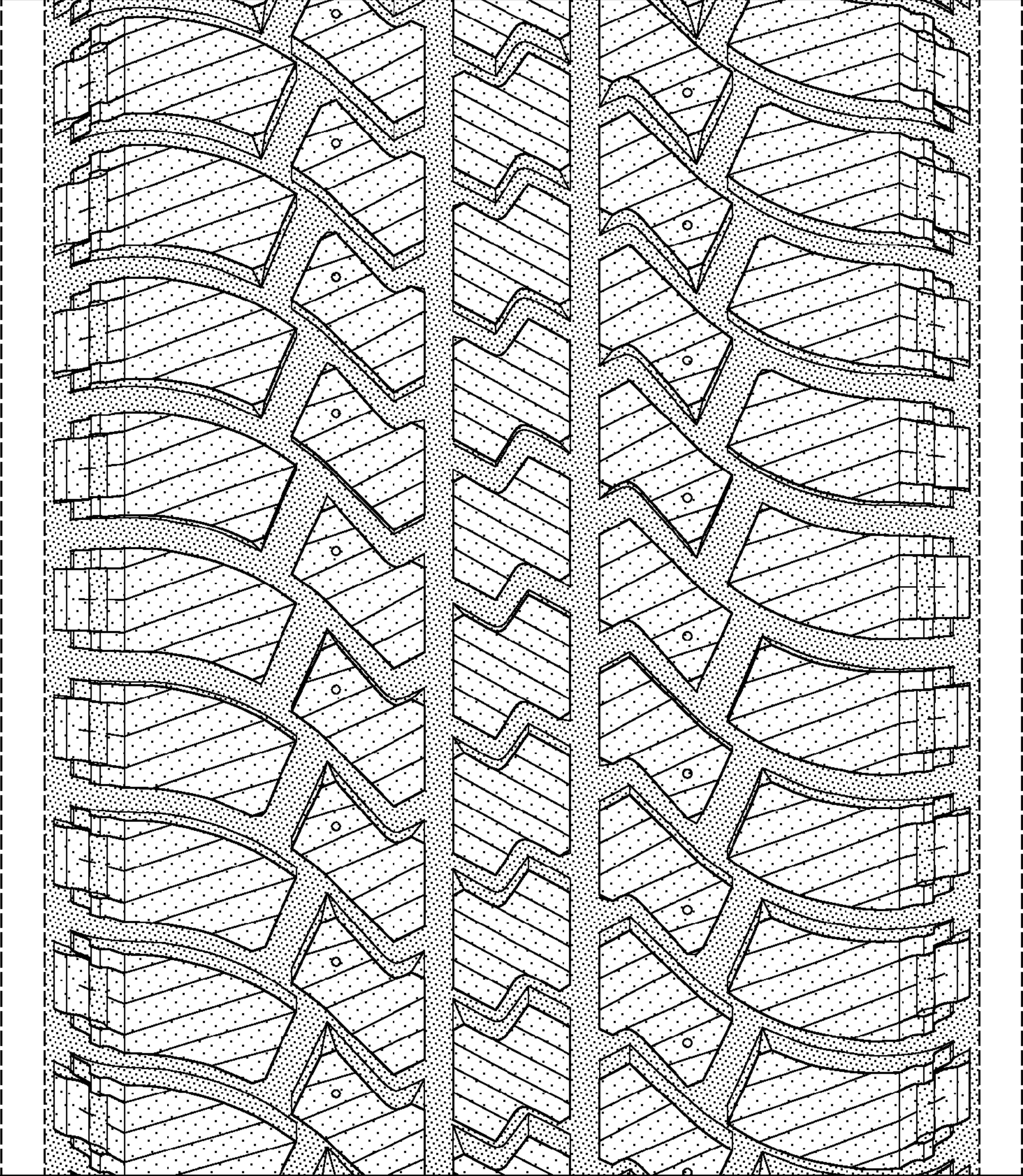

FIG-4



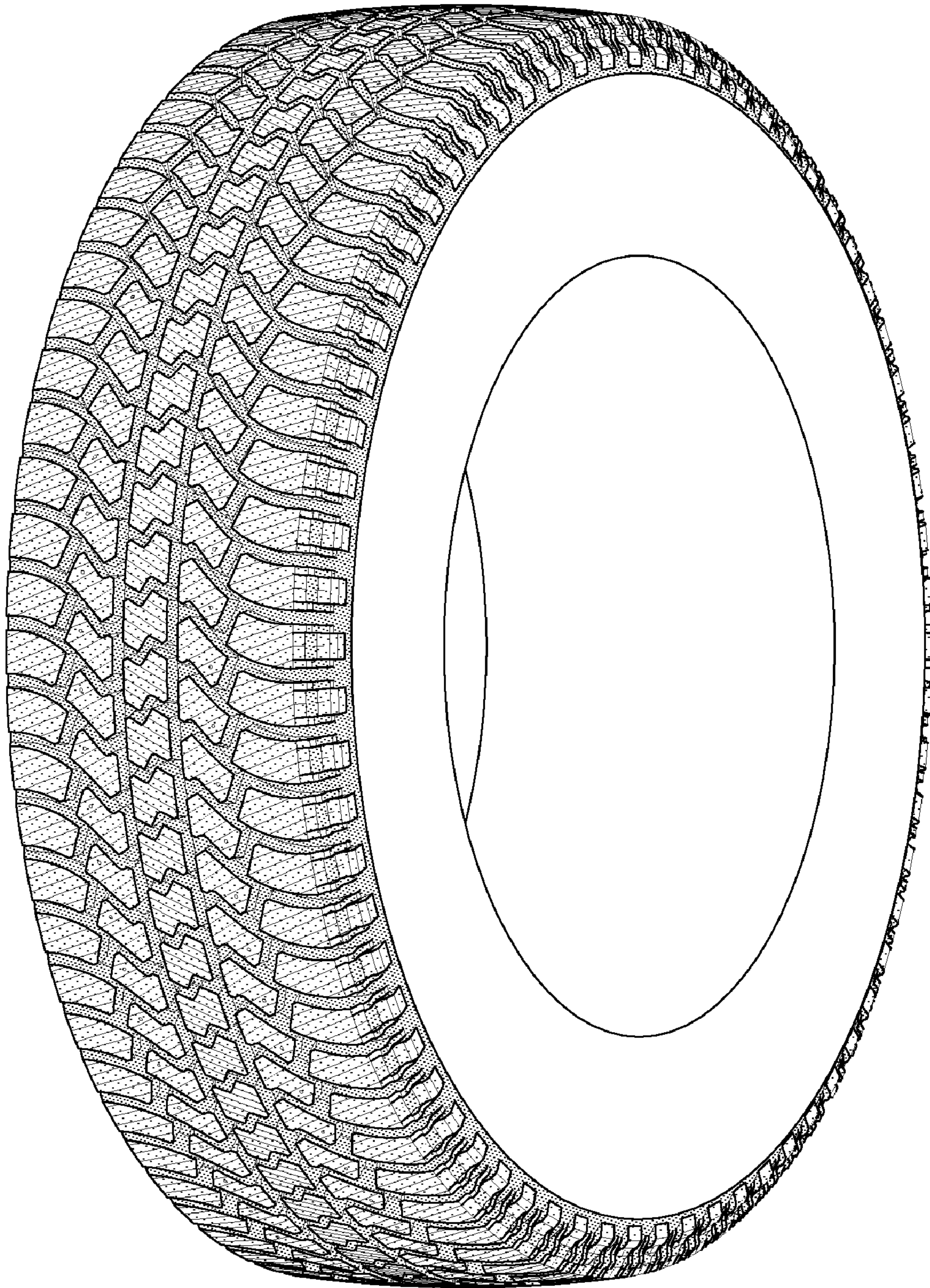

FIG-5



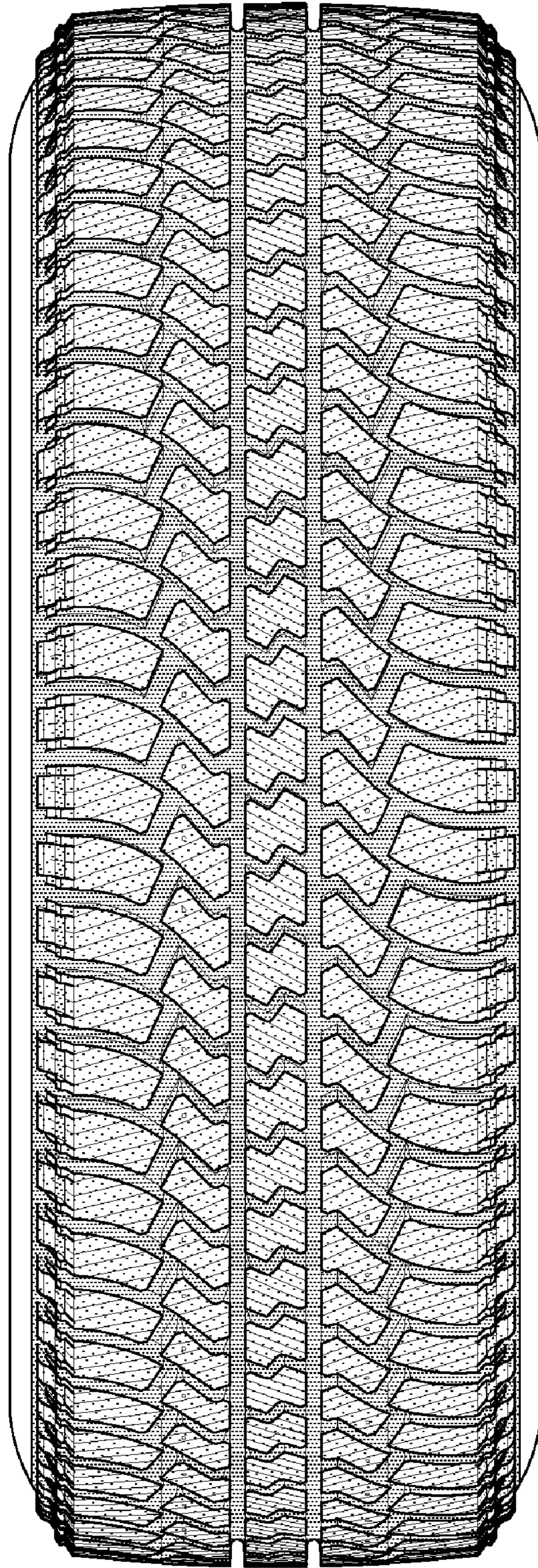

FIG-6