



US00D610972S

(12) **United States Design Patent**
You

(10) **Patent No.:** **US D610,972 S**
(45) **Date of Patent:** **** Mar. 2, 2010**

(54) **TYRE**
(75) Inventor: **Xiaoming You**, Shandong Province (CN)
(73) Assignee: **Shandong Yongtai Chemical Group Co., Ltd.**, Shandong Province (CN)
(**) Term: **14 Years**
(21) Appl. No.: **29/342,602**
(22) Filed: **Aug. 28, 2009**

(30) **Foreign Application Priority Data**
Jun. 8, 2009 (CN) 2009 3 0014930

(51) **LOC (9) Cl.** **12-15**
(52) **U.S. Cl.** **D12/600**
(58) **Field of Classification Search** D12/568-603,
D12/563-567, 900-901; 152/209.1, 209.8-209.19,
152/209.25-209.28
See application file for complete search history.

(56) **References Cited**
U.S. PATENT DOCUMENTS

D397,970 S	*	9/1998	Le et al.	D12/580
D431,801 S	*	10/2000	Poling	D12/580
D459,696 S	*	7/2002	Robert et al.	D12/594
D488,123 S	*	4/2004	Ooyama	D12/600

D488,433 S	*	4/2004	Umstot et al.	D12/600
D492,646 S	*	7/2004	Robert et al.	D12/600
D517,978 S	*	3/2006	Robert	D12/600
D527,338 S	*	8/2006	Suzuki	D12/600
D537,032 S	*	2/2007	Lebreton	D12/600
D554,055 S	*	10/2007	Beauguitte et al.	D12/600
D569,334 S	*	5/2008	Maziarka et al.	D12/600
D592,589 S	*	5/2009	Dixon et al.	D12/600
D600,635 S	*	9/2009	Finnell et al.	D12/601
D601,488 S	*	10/2009	Maus et al.	D12/600

* cited by examiner

Primary Examiner—Stacia Cadmus

(57) **CLAIM**

The ornamental design for a tyre, as shown and described.

DESCRIPTION

FIG. 1 is a front elevational view of a tyre showing my new design, the rear elevational view being a mirror image thereof;

FIG. 2 is a left side view thereof, the right side view being a mirror image thereof;

FIG. 3 is a perspective view thereof; and,

FIG. 4 is an enlarged fragmentary front elevational view thereof.

1 Claim, 4 Drawing Sheets

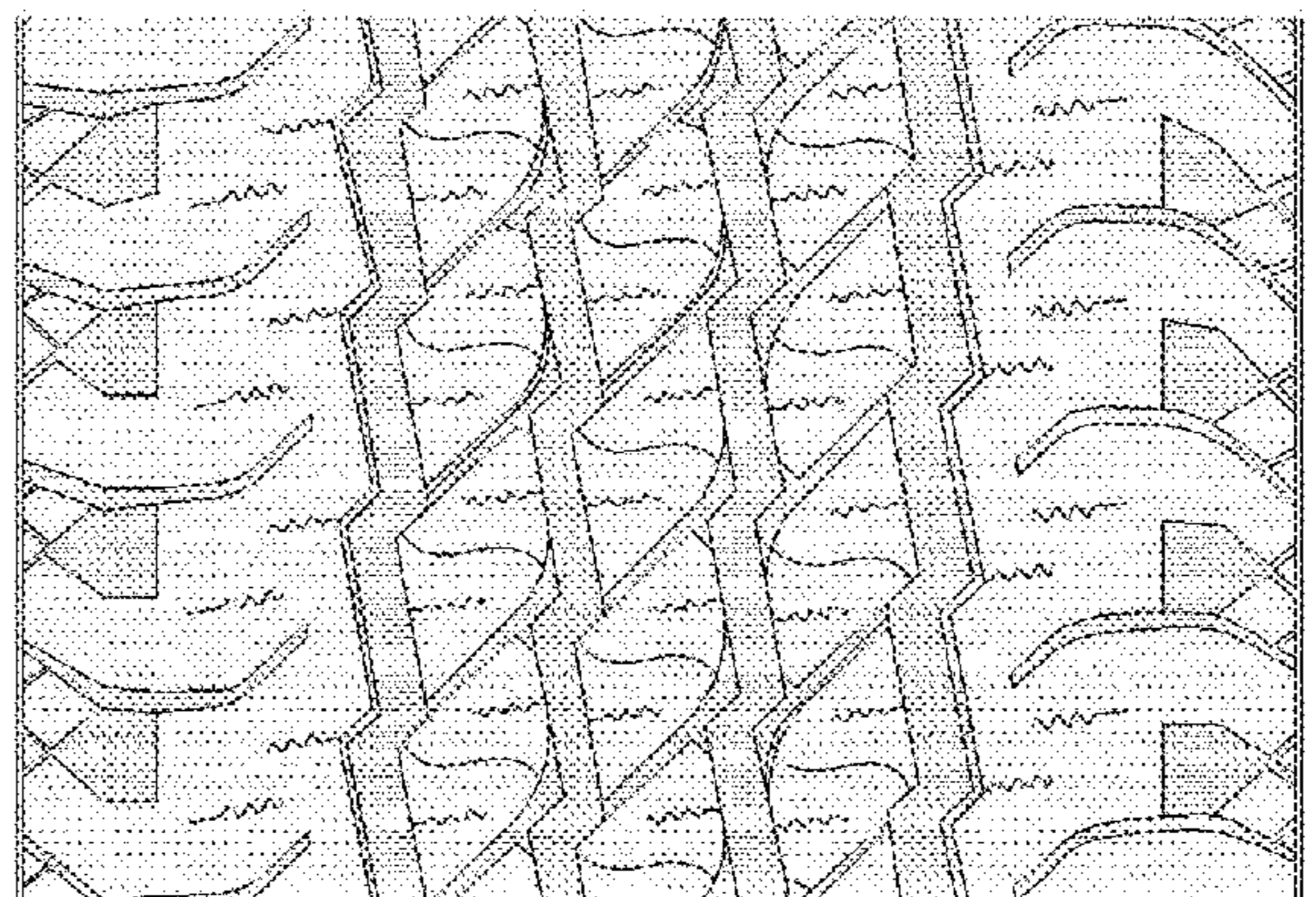
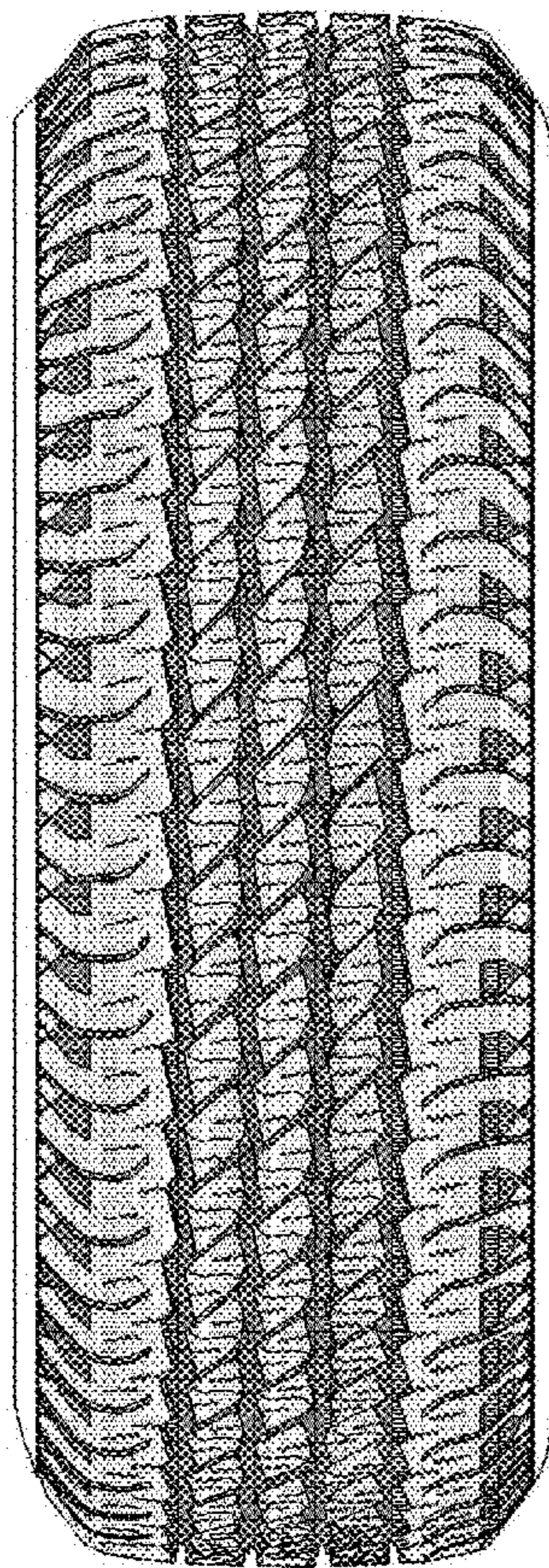

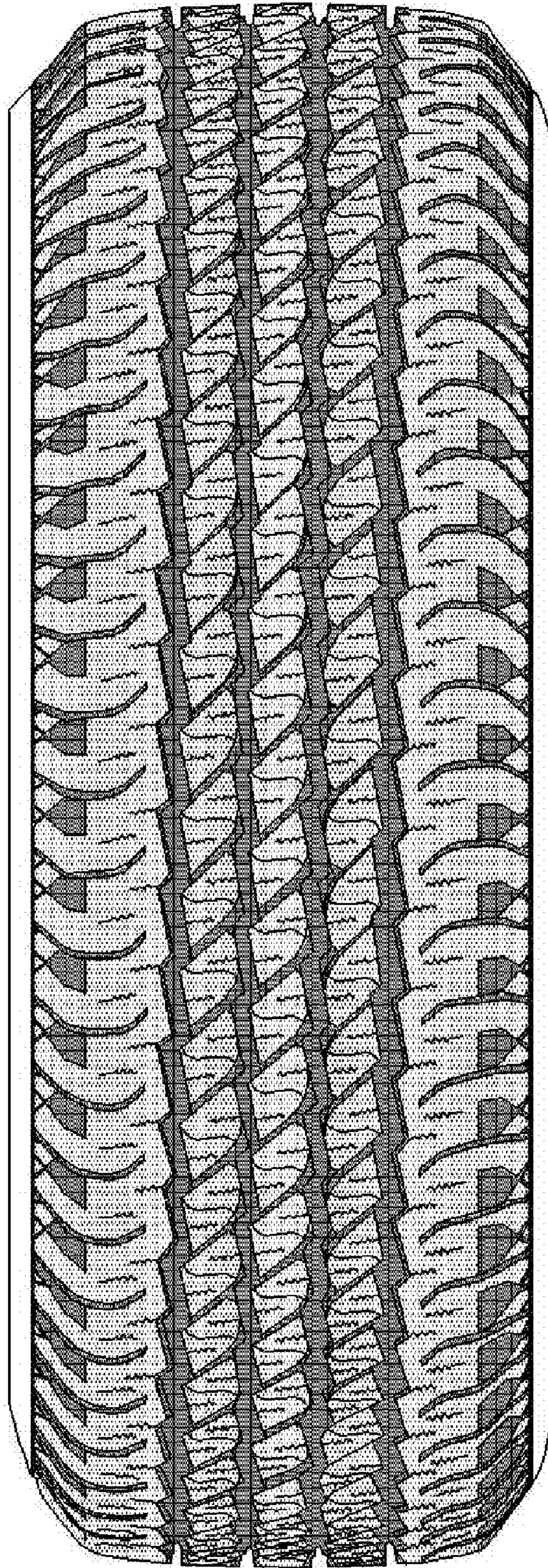

FIG. 1

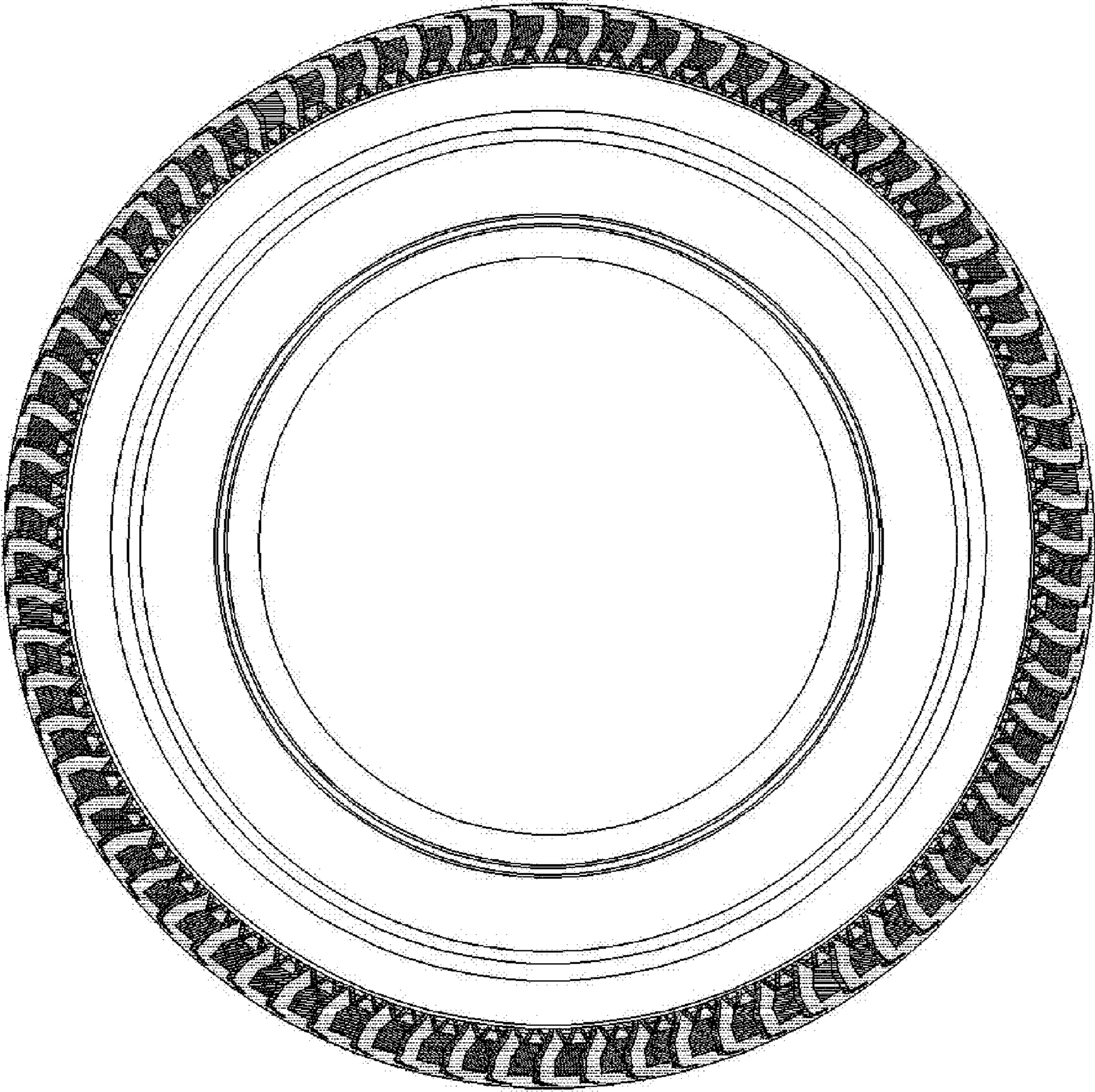

FIG. 2

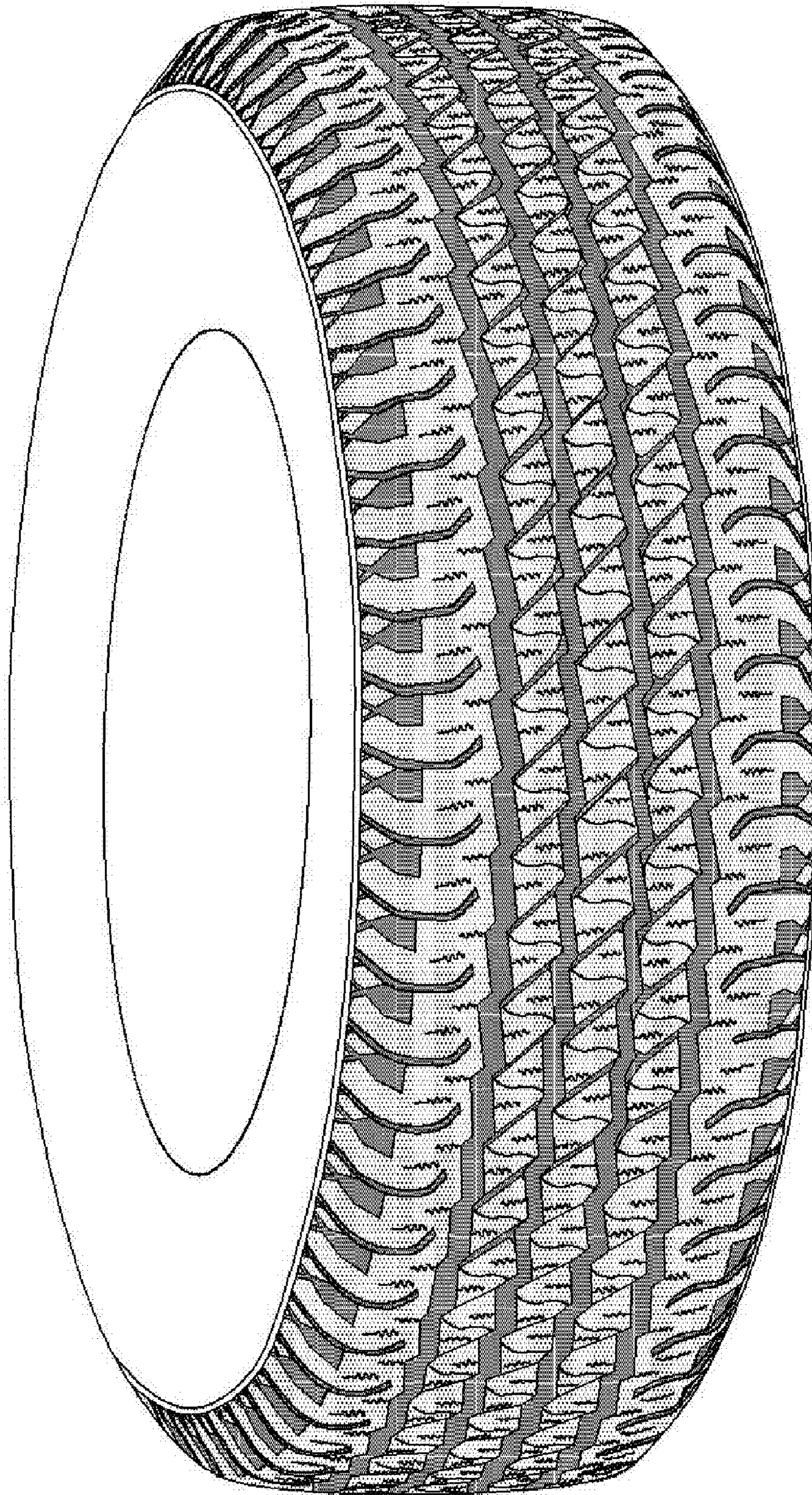

FIG. 3

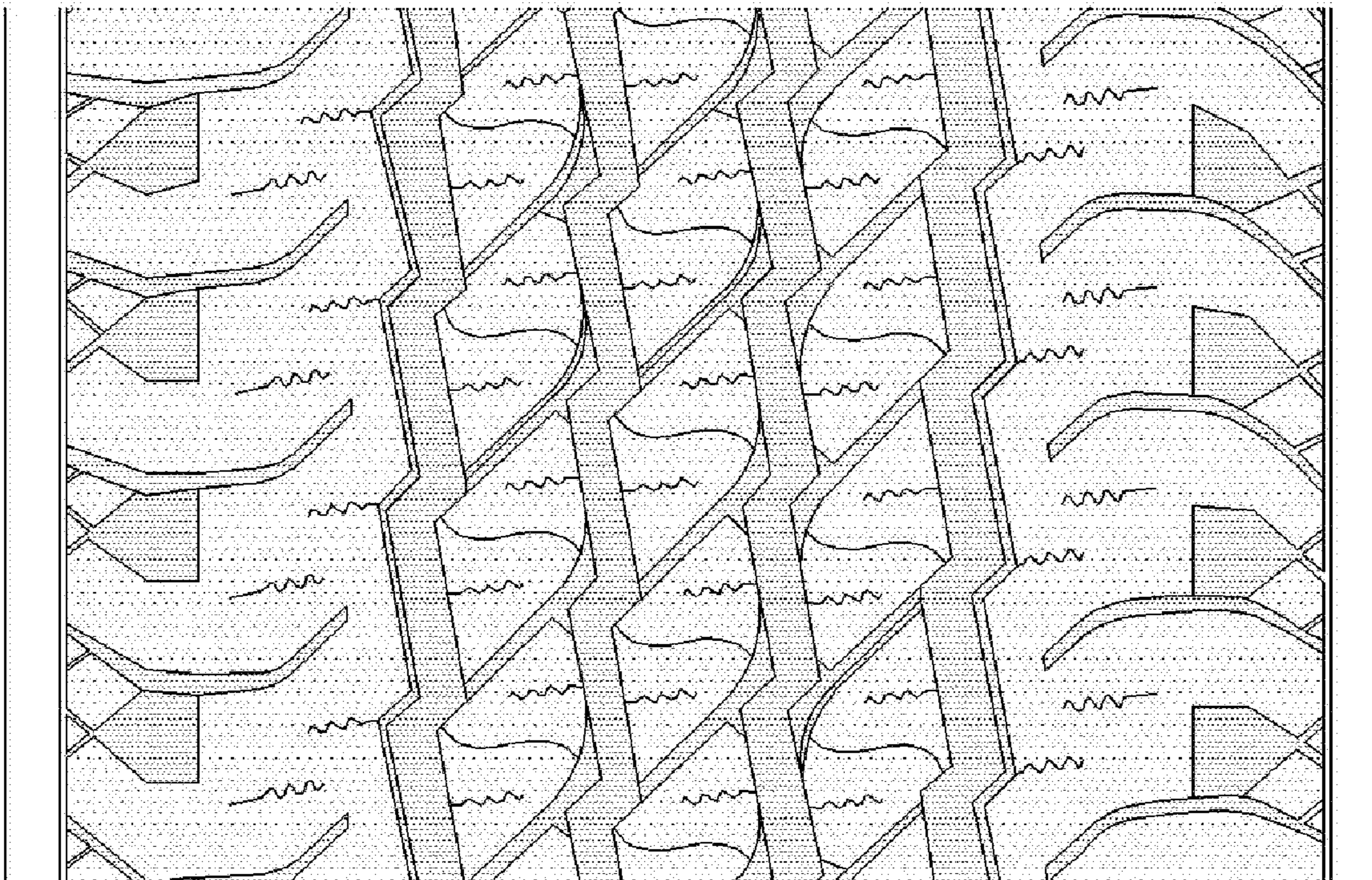

FIG. 4