



US00D610970S

(12) **United States Design Patent**
You

(10) **Patent No.:** **US D610,970 S**
(45) **Date of Patent:** **** Mar. 2, 2010**

(54) **TYRE**
(75) Inventor: **Xiaoming You**, Shandong Province (CN)
(73) Assignee: **Shandong Yongjia Chemical Group Co., Ltd.**, Shandong Province (CN)

D458,583 S * 6/2002 Villamizar D12/590
D488,771 S * 4/2004 Villamizar D12/590
D489,676 S * 5/2004 Okubo D12/590
D513,402 S * 1/2006 Shirouzu D12/590
D537,406 S * 2/2007 Reim D12/555
D584,680 S * 1/2009 Hutz D12/586
D586,734 S * 2/2009 Bindner et al. D12/590

(**) Term: **14 Years**

* cited by examiner

(21) Appl. No.: **29/342,603**

Primary Examiner—Stacia Cadmus

(22) Filed: **Aug. 28, 2009**

(57) **CLAIM**

(30) **Foreign Application Priority Data**

The ornamental design for a tire, as shown and described.

Jun. 8, 2009 (CN) 2009 3 0014931

DESCRIPTION

(51) **LOC (9) Cl.** **12-15**

FIG. 1 is a front elevational view of a tire showing my new design, the rear elevational view being a mirror image thereof;

(52) **U.S. Cl.** **D12/590**

(58) **Field of Classification Search** D12/551-555,
D12/568, 582-603, 900-901; 152/209.1,
152/209.8-209.19, 209.25-209.28

FIG. 2 is a left side view thereof, the right side view being a mirror image thereof;

See application file for complete search history.

FIG. 3 is a perspective view thereof; and,

(56) **References Cited**

FIG. 4 is an enlarged fragmentary front elevational view thereof.

U.S. PATENT DOCUMENTS

D413,089 S * 8/1999 Matsuda D12/590

1 Claim, 4 Drawing Sheets

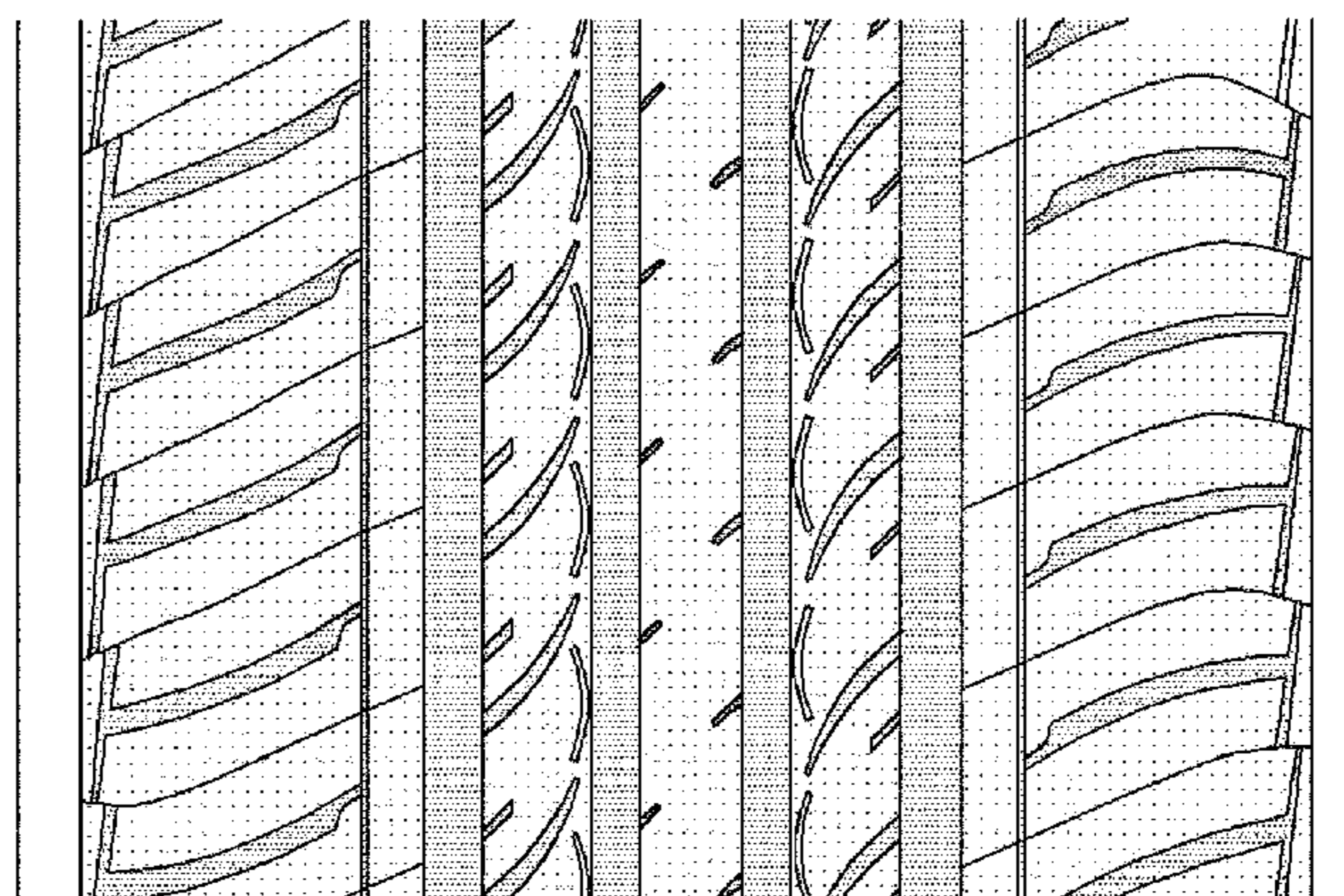
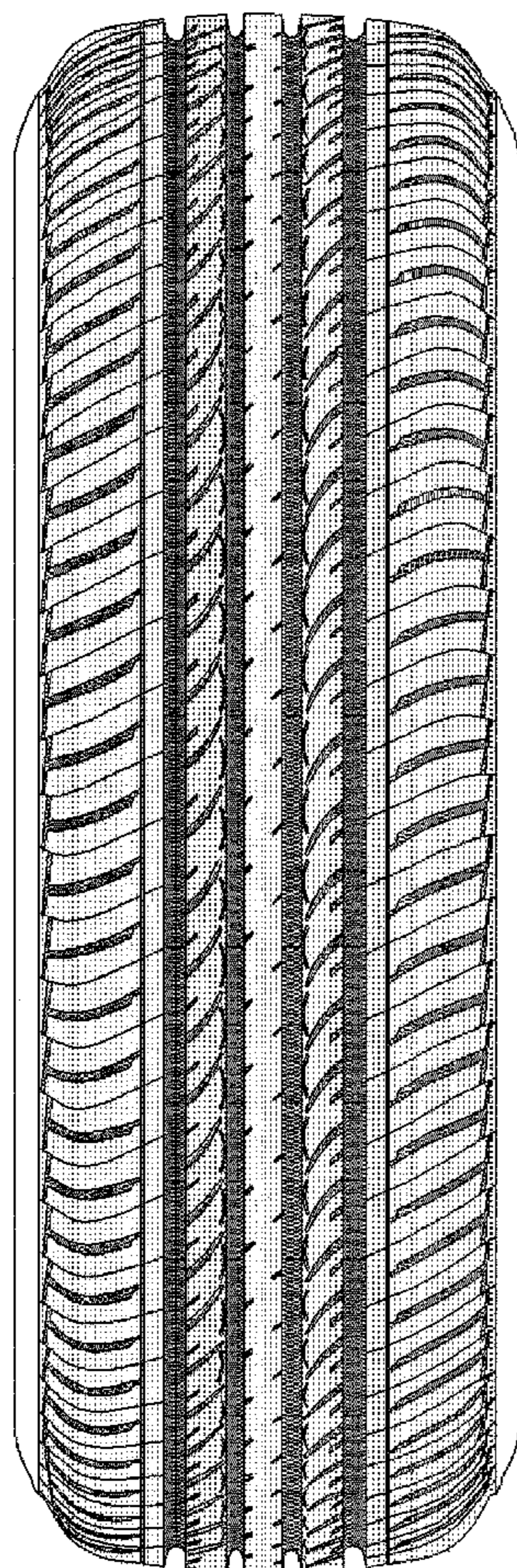

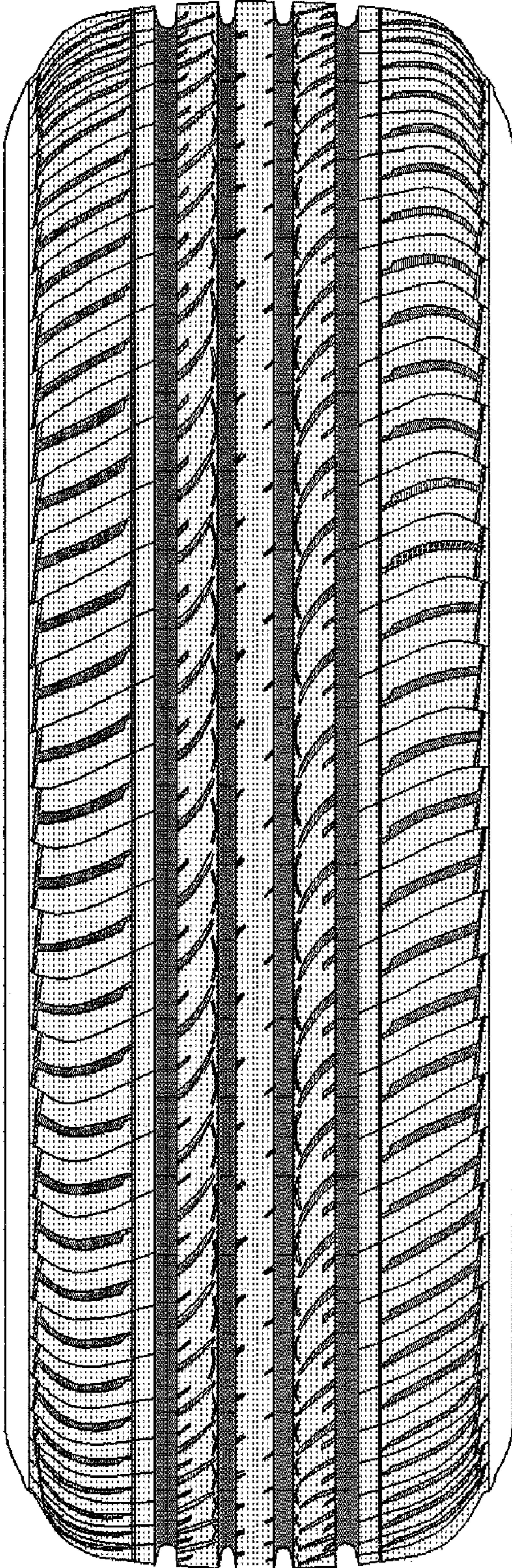

FIG. 1

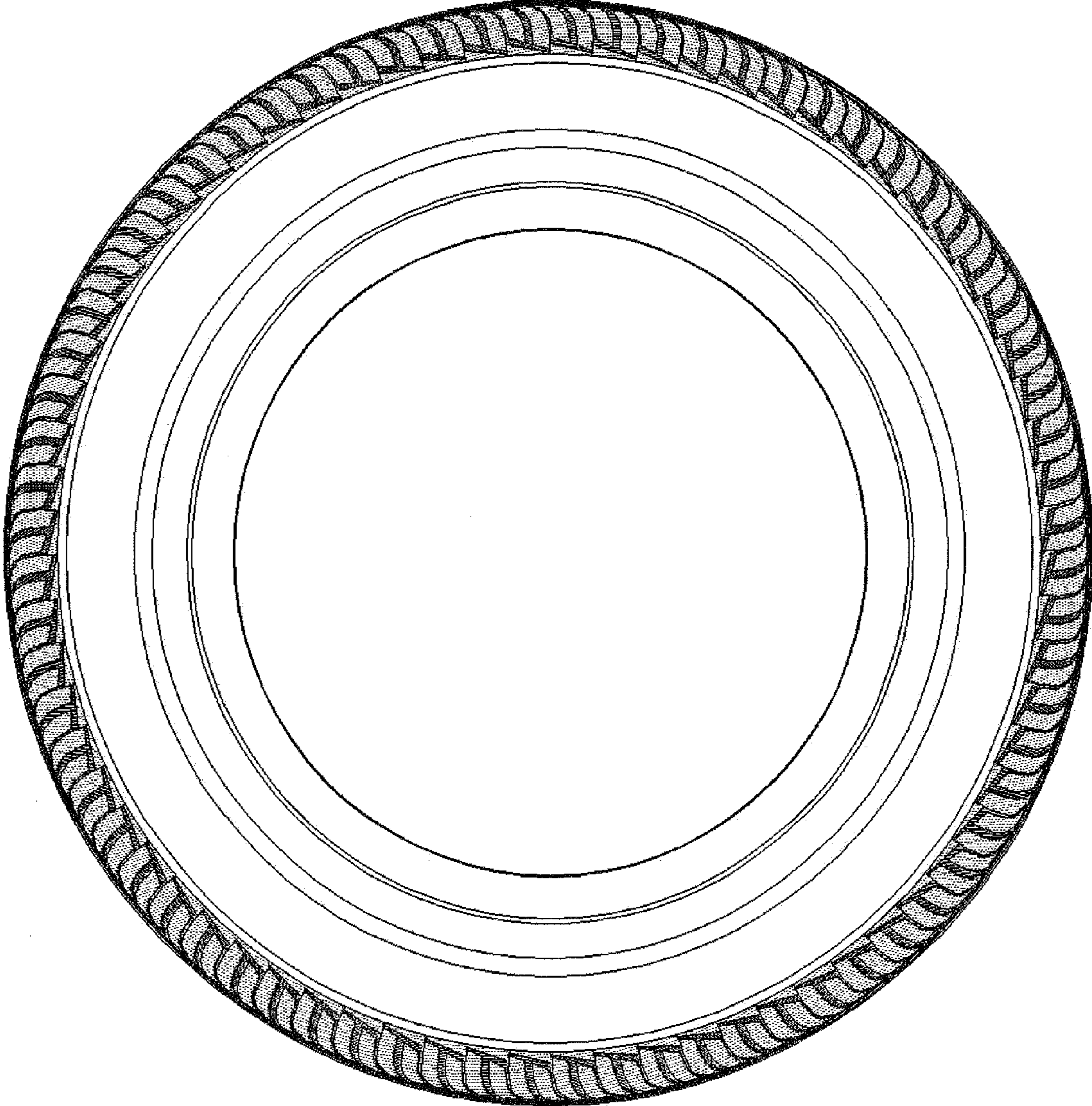

FIG. 2

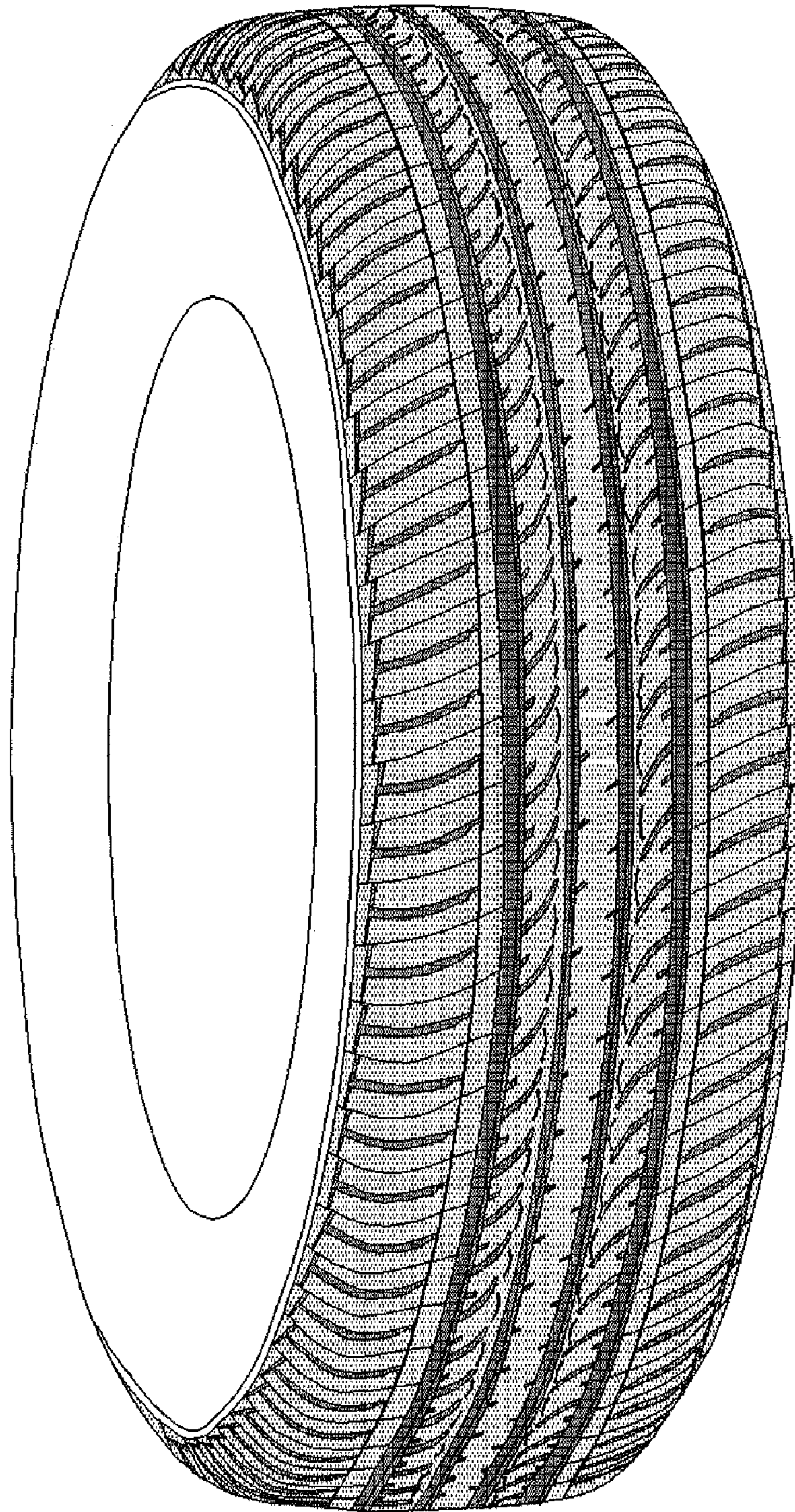

FIG. 3

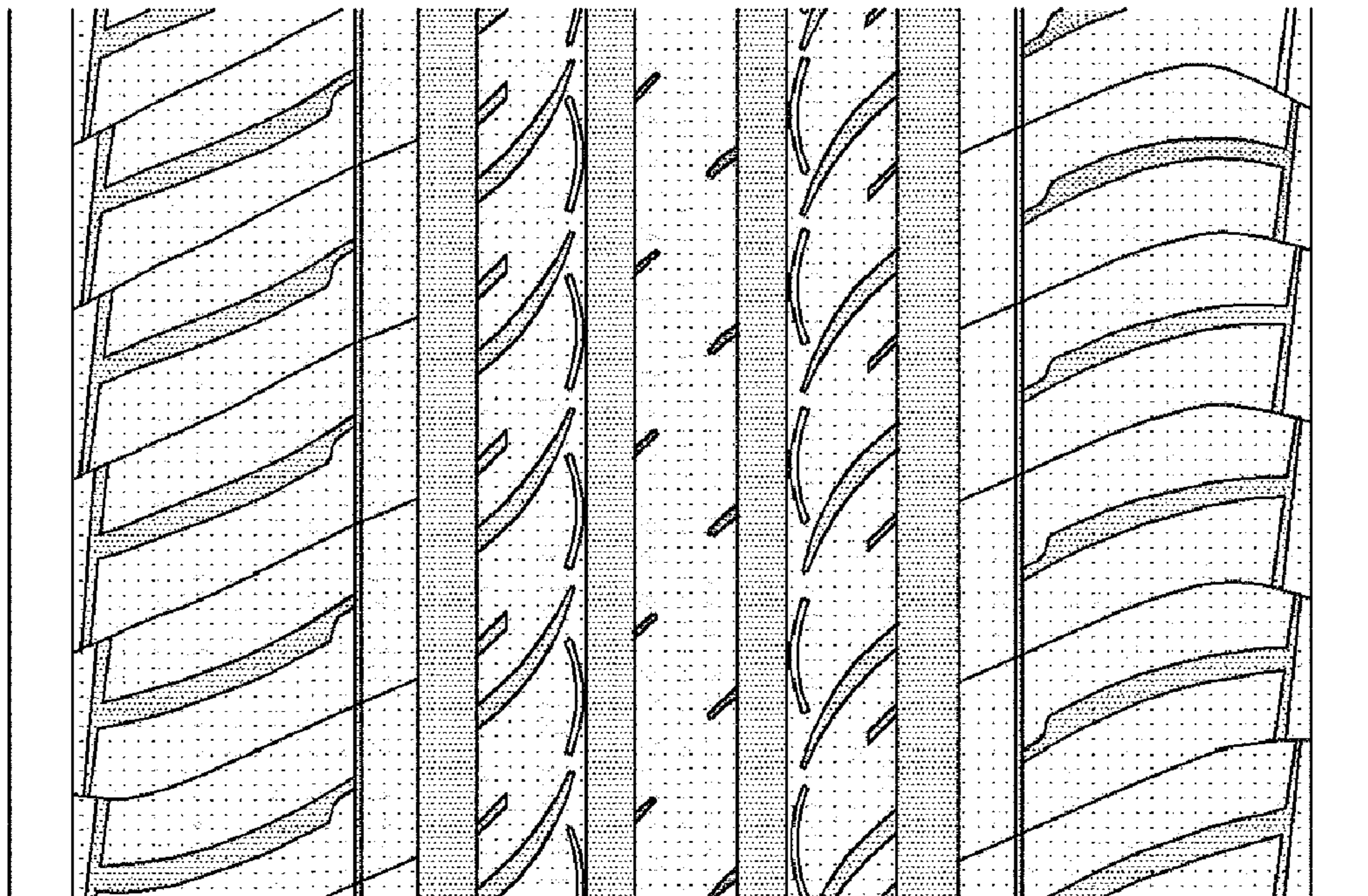

FIG. 4