



US00D610969S

(12) **United States Design Patent**
Dixon et al.

(10) **Patent No.:** **US D610,969 S**
(45) **Date of Patent:** **** *Mar. 2, 2010**

(54) **TIRE**
(75) Inventors: **Max Harold Dixon**, Kent, OH (US);
William Butterworth Allison,
Cuyahoga Falls, OH (US); **Daniel**
Christian Shavers, Canton, OH (US);
Eric John Marazzi, Tallmadge, OH
(US)

D481,352 S 10/2003 Hutz et al. D12/588
D483,006 S 12/2003 Brayer et al. D12/588
D500,984 S 1/2005 Allison et al. D12/588
D531,113 S * 10/2006 Dixon et al. D12/587
D535,611 S 1/2007 Sundkvist et al. D12/588
D560,599 S 1/2008 Dixon et al. D12/587

(73) Assignee: **The Goodyear Tire & Rubber**
Company, Akron, OH (US)

(Continued)

Primary Examiner—Stacia Cadmus
(74) *Attorney, Agent, or Firm*—Richard B. O’Planick

(*) Notice: This patent is subject to a terminal dis-
claimer.

(57) **CLAIM**

(**) Term: **14 Years**

The ornamental design for a tire, as shown and described.

(21) Appl. No.: **29/325,806**

DESCRIPTION

(22) Filed: **Oct. 7, 2008**

(51) **LOC (9) Cl.** **12-15**

(52) **U.S. Cl.** **D12/587; D12/588**

(58) **Field of Classification Search** D12/551–556,
D12/583–603, 900–901, 568; 152/209.1,
152/209.8–209.18, 209.25–209.28
See application file for complete search history.

FIG. 1 is a perspective view of a tire showing our new design,
it being understood that the pattern repeats uniformly
throughout the circumference of the tread;

FIG. 2 is a front elevational view thereof;

FIG. 3 is a right side elevational view thereof; the opposite
side elevational view being identical thereto;

FIG. 4 is an enlarged fragmentary front elevational view
thereof;

(56) **References Cited**

U.S. PATENT DOCUMENTS

D344,053 S	2/1994	Attinello et al.	D12/147
D365,068 S	12/1995	Kotanides, Jr. et al.	D12/147
D381,944 S	8/1997	Regallis et al.	D12/147
D385,241 S	10/1997	Attinello et al.	D12/147
D397,975 S	9/1998	Himuro	D12/147
D398,890 S	9/1998	Harpes et al.	D12/147
D415,451 S	10/1999	Weber et al.	D12/146
D418,783 S	1/2000	Lassan et al.	D12/147
D436,900 S	1/2001	Buresh et al.	D12/147
D445,377 S	7/2001	Fantanzo et al.	D12/147
D470,101 S	2/2003	Heinen	D12/584
D473,514 S	4/2003	Hitzky et al.	D12/590
D475,344 S	6/2003	Tsubono	D12/603
D479,188 S	9/2003	Hutz et al.	D12/603
D480,352 S	10/2003	Dixon et al.	D12/601

FIG. 5 is a perspective view of a second embodiment of a tire
showing our new design, it being understood that the pattern
repeats uniformly throughout the circumference of the tread
and that the opposite side perspective view is identical
thereto; and,

FIG. 6 is a front elevational view of a second embodiment,
it being understood that an enlarged fragmentary view thereof
would be substantially identical to that shown in FIG. 4,
with the exception of the inclusion of the sidewall in solid lines.

In the drawings, the broken line showing of the sidewall, inner
bead and the peripheral boundary between the tire tread and
the sidewall in FIGS. 1 through 4 depict environmental sub-
ject matter and form no part of the claimed design.

1 Claim, 6 Drawing Sheets

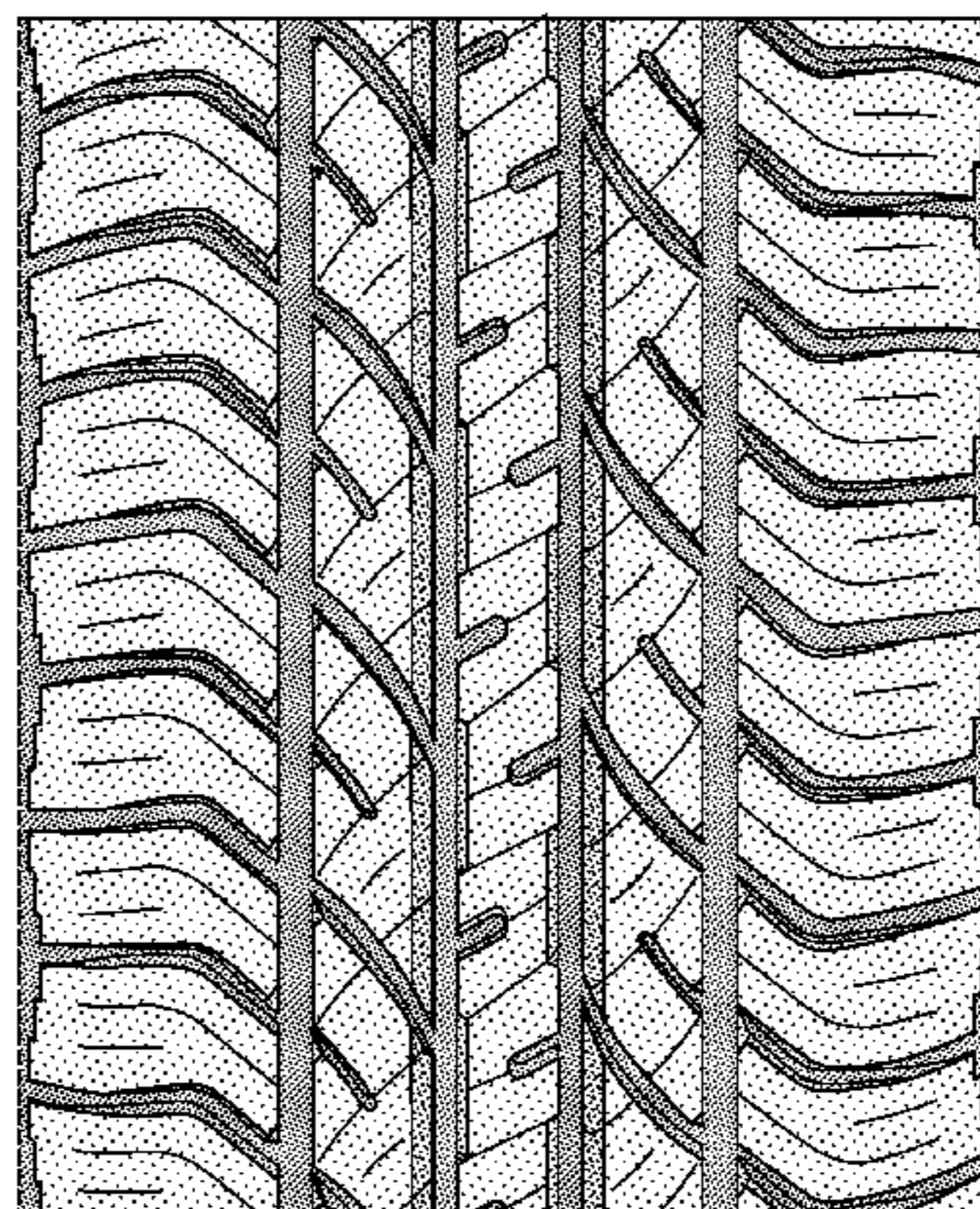
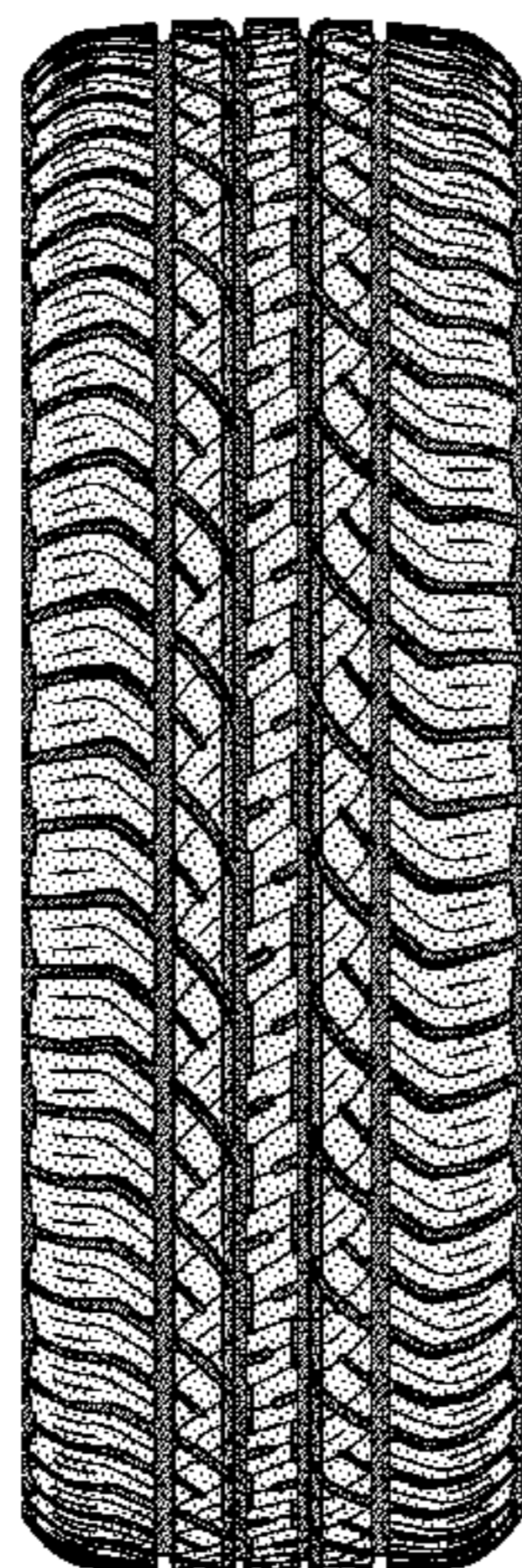

US D610,969 S

Page 2

U.S. PATENT DOCUMENTS

D560,600 S *	1/2008	Dixon et al.	D12/588	D586,733 S *	2/2009	Shinohara	D12/588
D581,351 S *	11/2008	Morrison et al.	D12/588	D589,437 S *	3/2009	Beha et al.	D12/588
D583,310 S *	12/2008	Dixon et al.	D12/588	* cited by examiner			

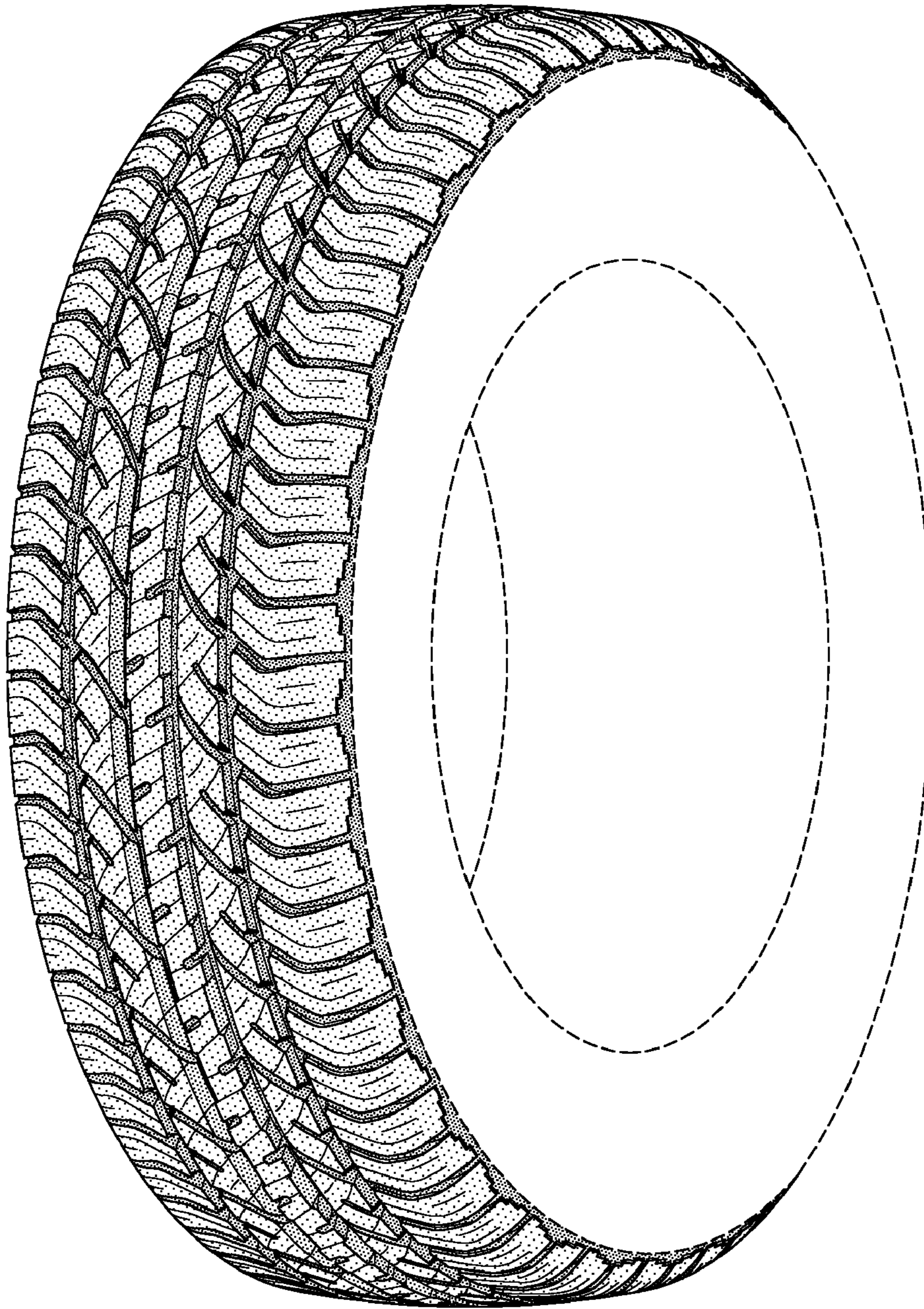

FIG-1

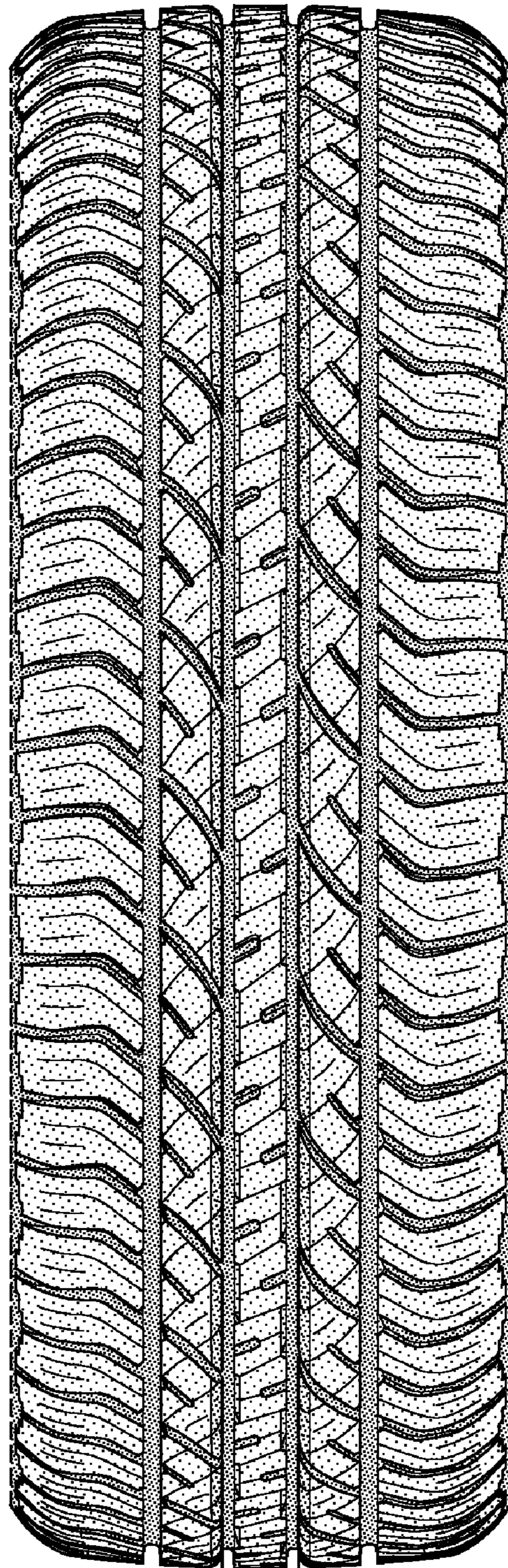

FIG-2

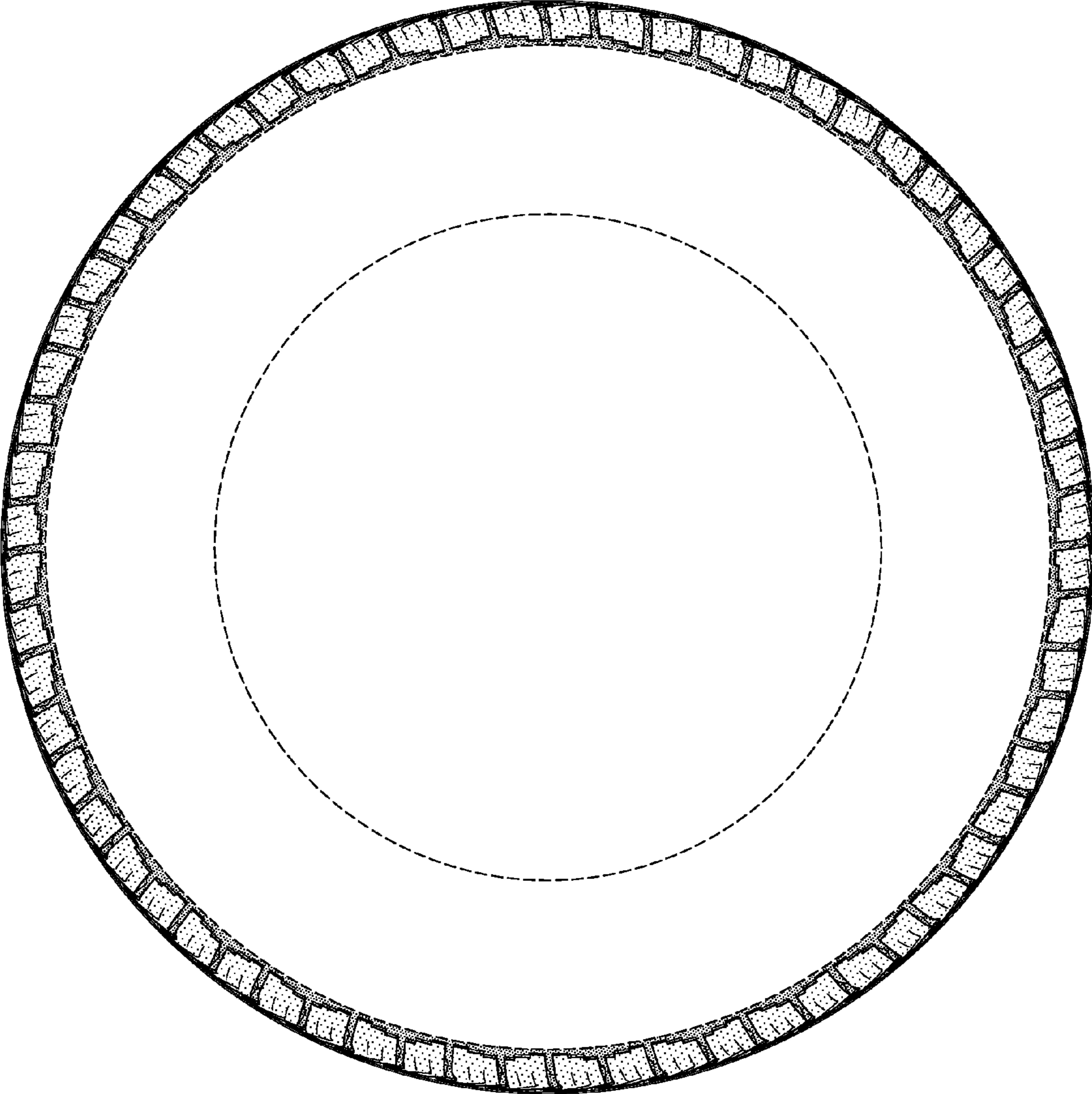

FIG-3

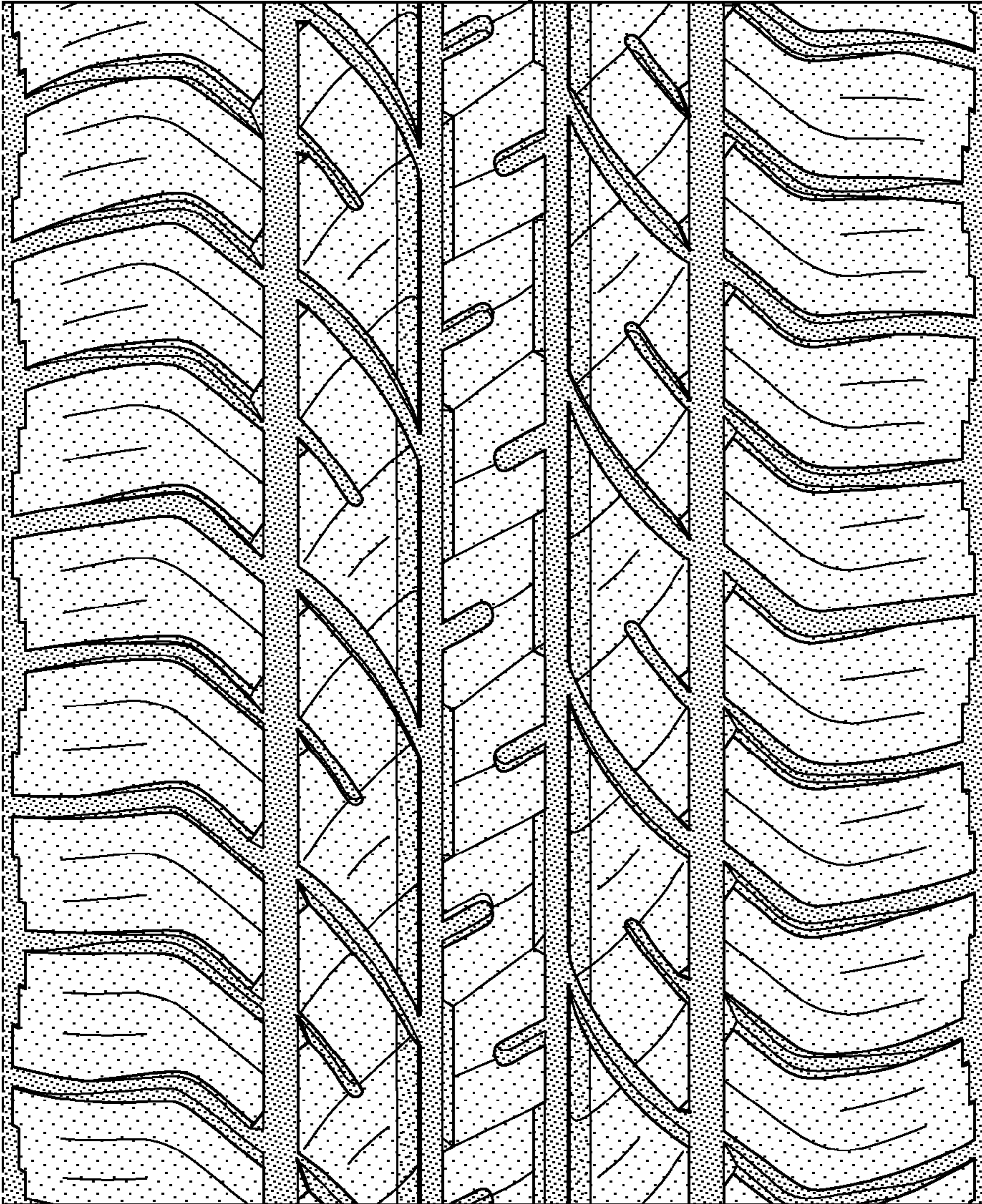

FIG-4

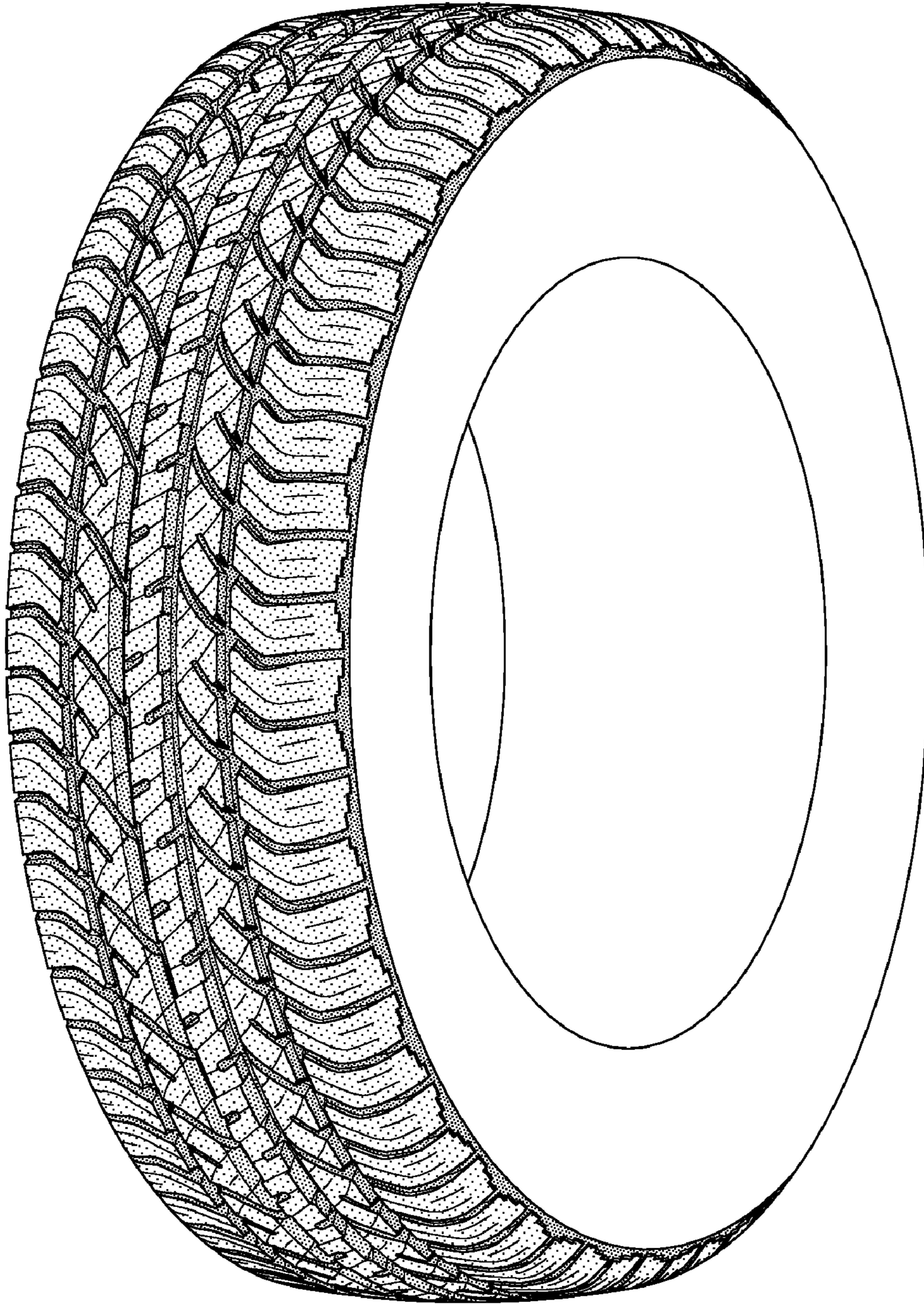

FIG-5

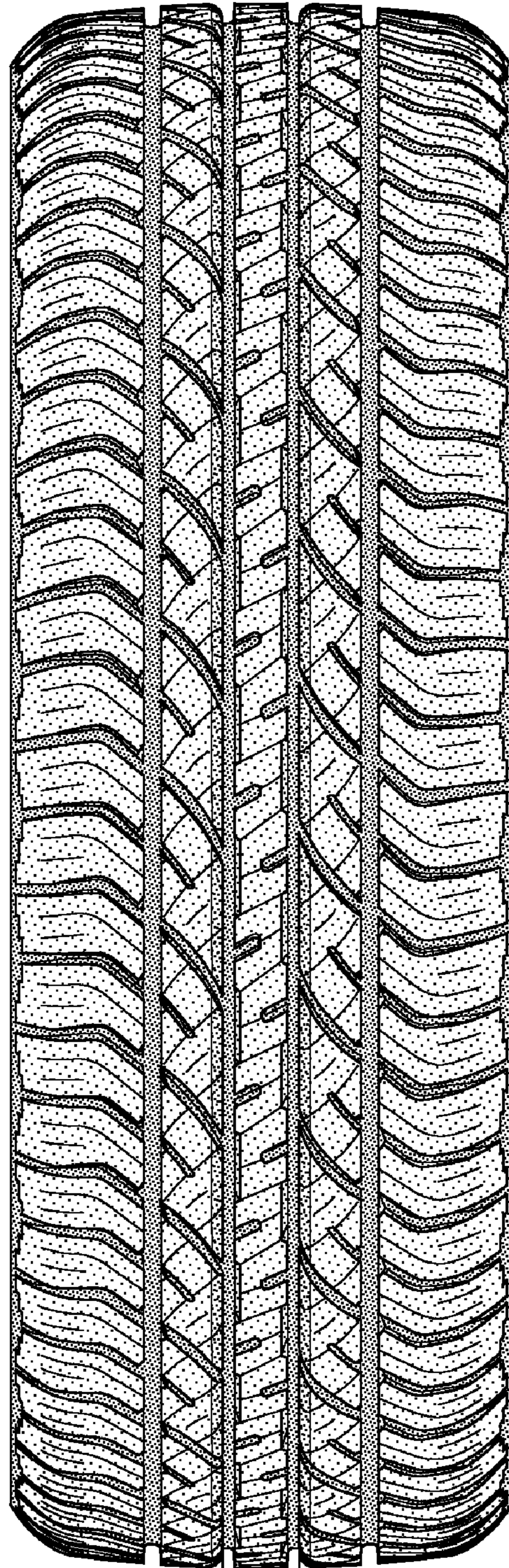

FIG-6