

US00D610965S

(12) **United States Design Patent**  
**You**

(10) **Patent No.:** **US D610,965 S**  
(45) **Date of Patent:** **\*\* Mar. 2, 2010**

(54) **TYRE**  
(75) Inventor: **Xiaoming You**, Shandong Province (CN)  
(73) Assignee: **Shandong Yongtai Chemical Group Co., Ltd.**, Shandong Province (CN)

D405,035 S \* 2/1999 Graas ..... D12/555  
D491,517 S \* 6/2004 Matsumoto et al. .... D12/554  
D531,116 S \* 10/2006 Heinen et al. .... D12/555  
D534,483 S \* 1/2007 Graas et al. .... D12/554  
D537,406 S \* 2/2007 Reim ..... D12/555  
D542,217 S \* 5/2007 Heinen et al. .... D12/555

(\*\*) Term: **14 Years**

\* cited by examiner

(21) Appl. No.: **29/342,604**

*Primary Examiner*—Stacia Cadmus

(22) Filed: **Aug. 28, 2009**

(57) **CLAIM**

(30) **Foreign Application Priority Data**

The ornamental design for a tyre, as shown and described.

Jun. 8, 2009 (CN) ..... 2009 3 00149320

**DESCRIPTION**

(51) **LOC (9) Cl.** ..... **12-15**  
(52) **U.S. Cl.** ..... **D12/555**  
(58) **Field of Classification Search** ..... D12/533,  
D12/547-567, 586-590, 900-901; 152/209.1,  
152/209.8-209.19, 209.25-209.28  
See application file for complete search history.

FIG. 1 is a front elevational view of a tyre showing my new design, the rear elevational view being a mirror image thereof;  
FIG. 2 is a left side view thereof, the right side view being a mirror image thereof;  
FIG. 3 is a perspective view thereof; and,  
FIG. 4 is an enlarged fragmentary front elevational view thereof.

(56) **References Cited**

**U.S. PATENT DOCUMENTS**

D374,200 S \* 10/1996 Kinoshita ..... D12/555

**1 Claim, 4 Drawing Sheets**

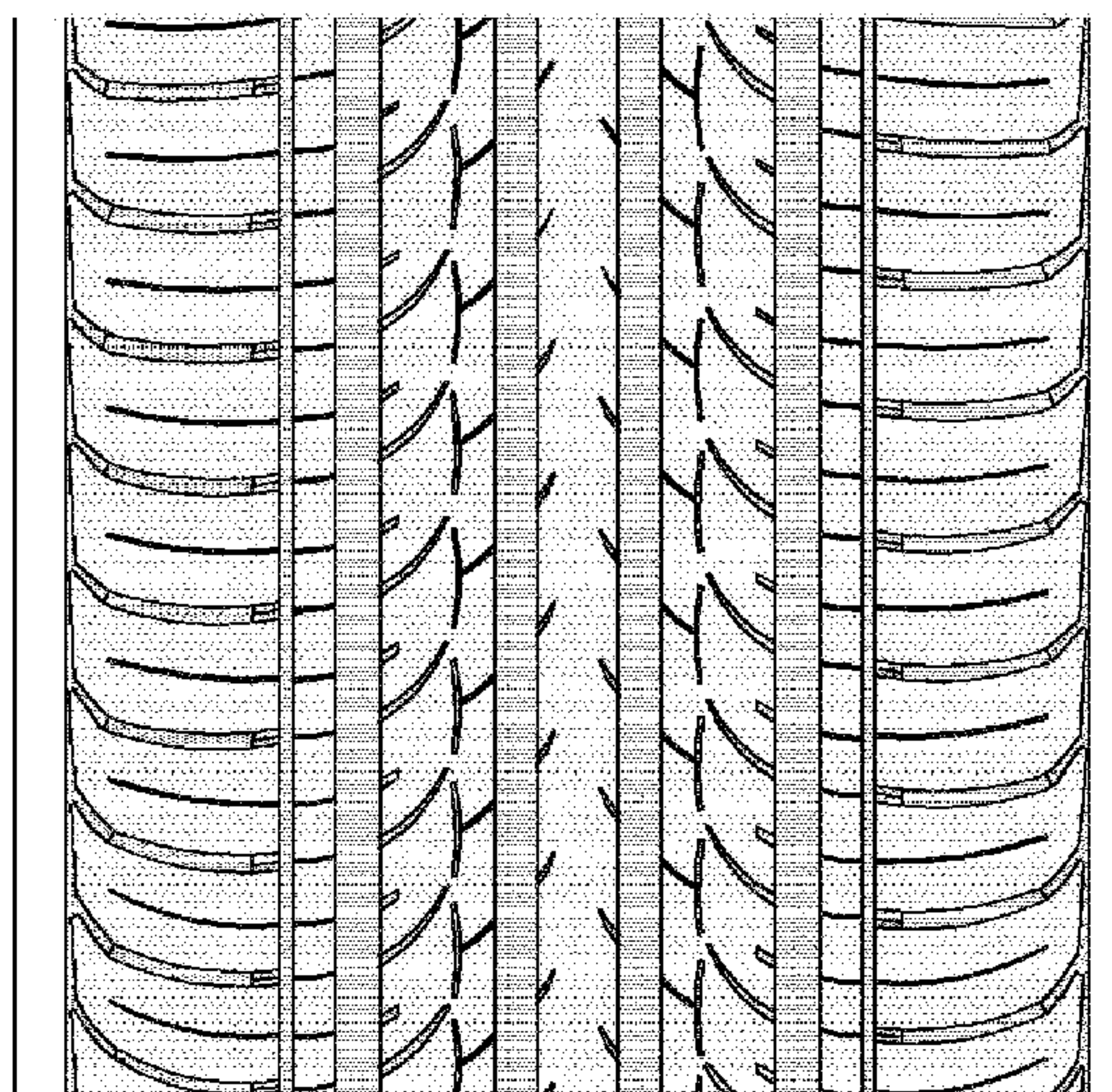
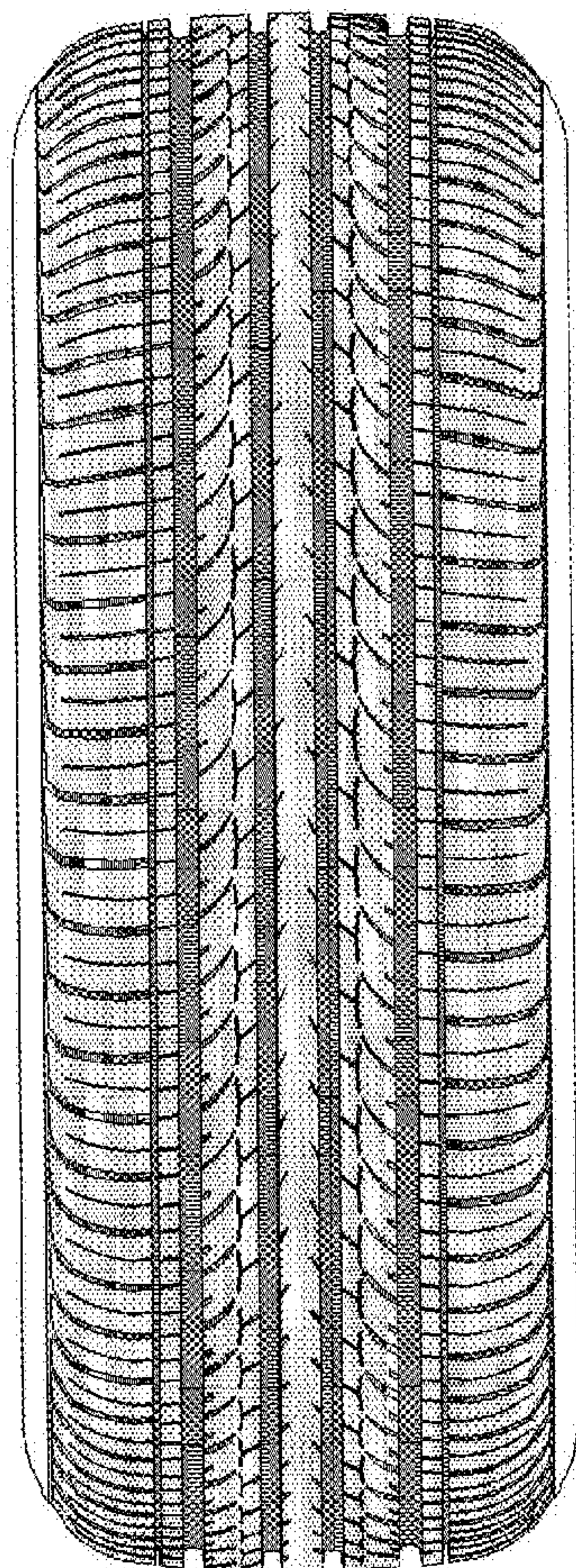



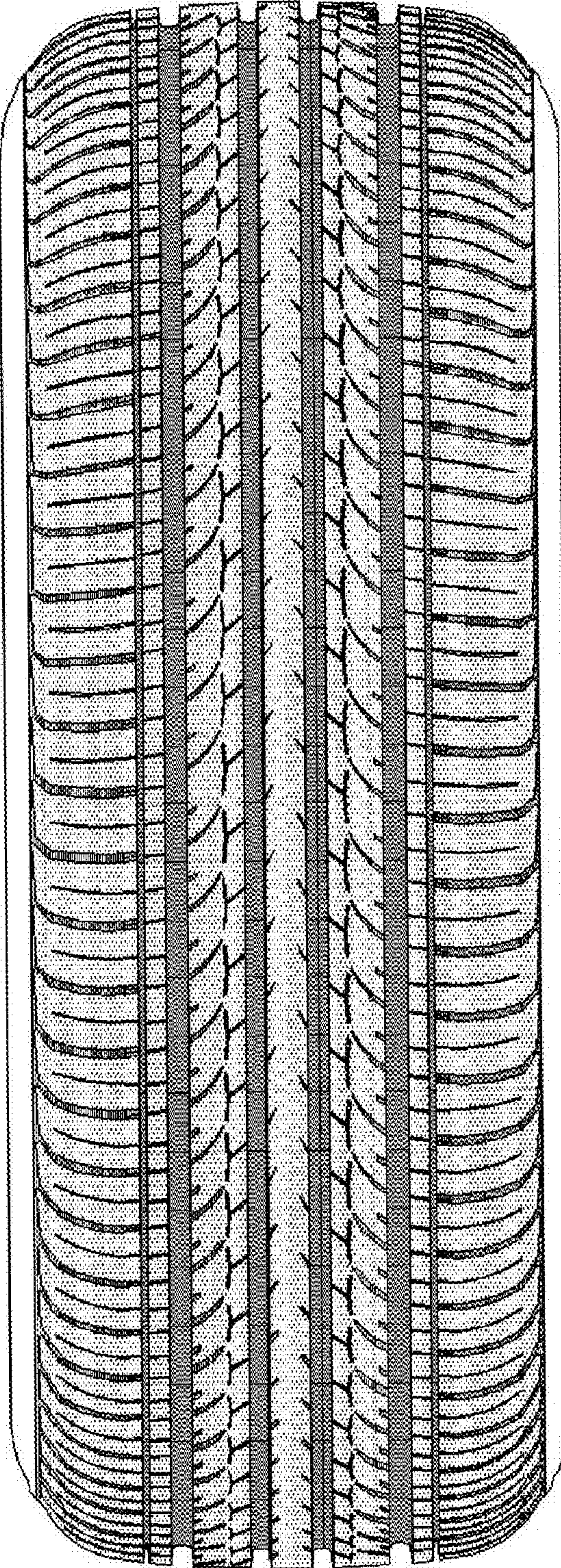

FIG. 1



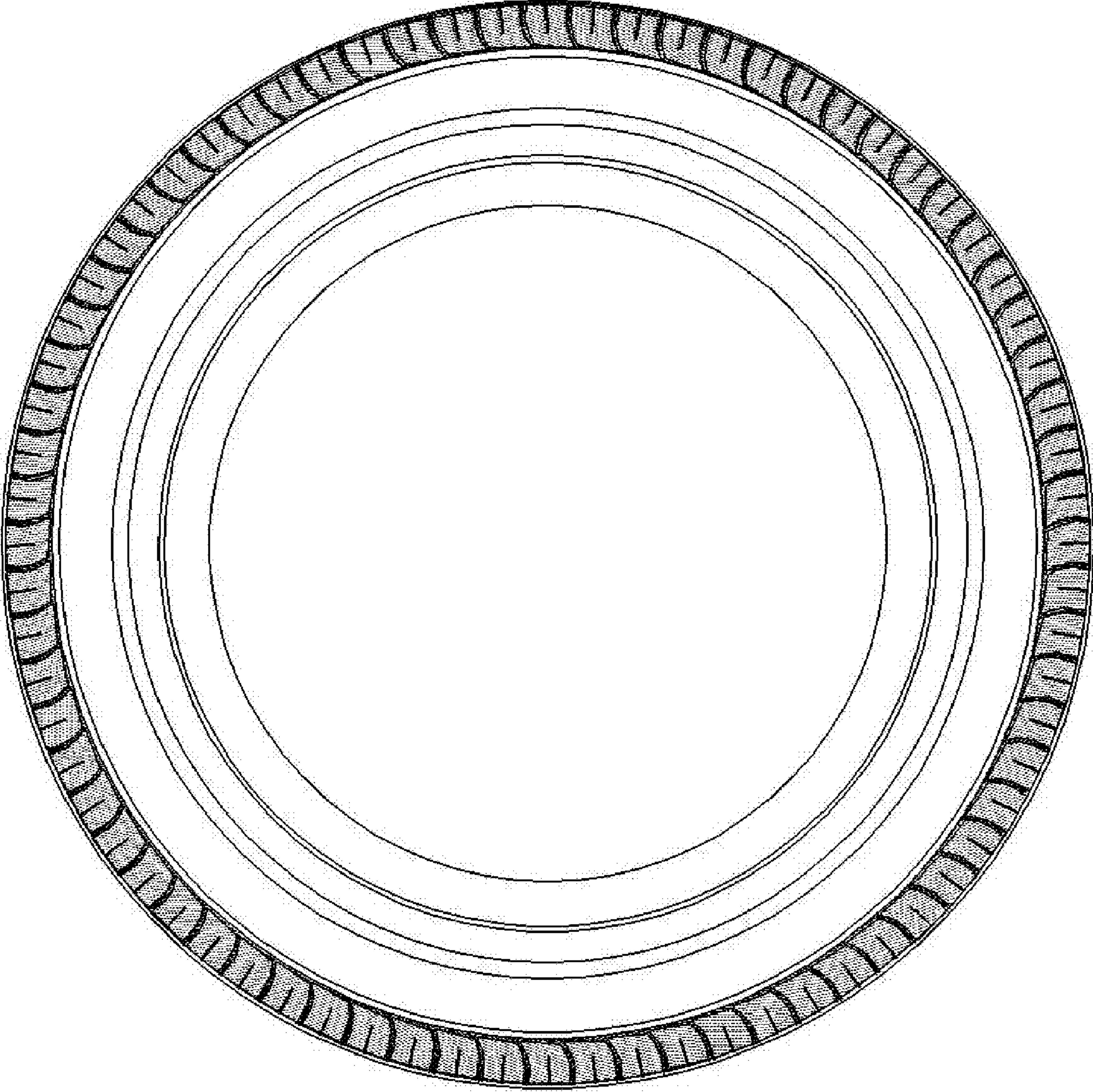

FIG. 2



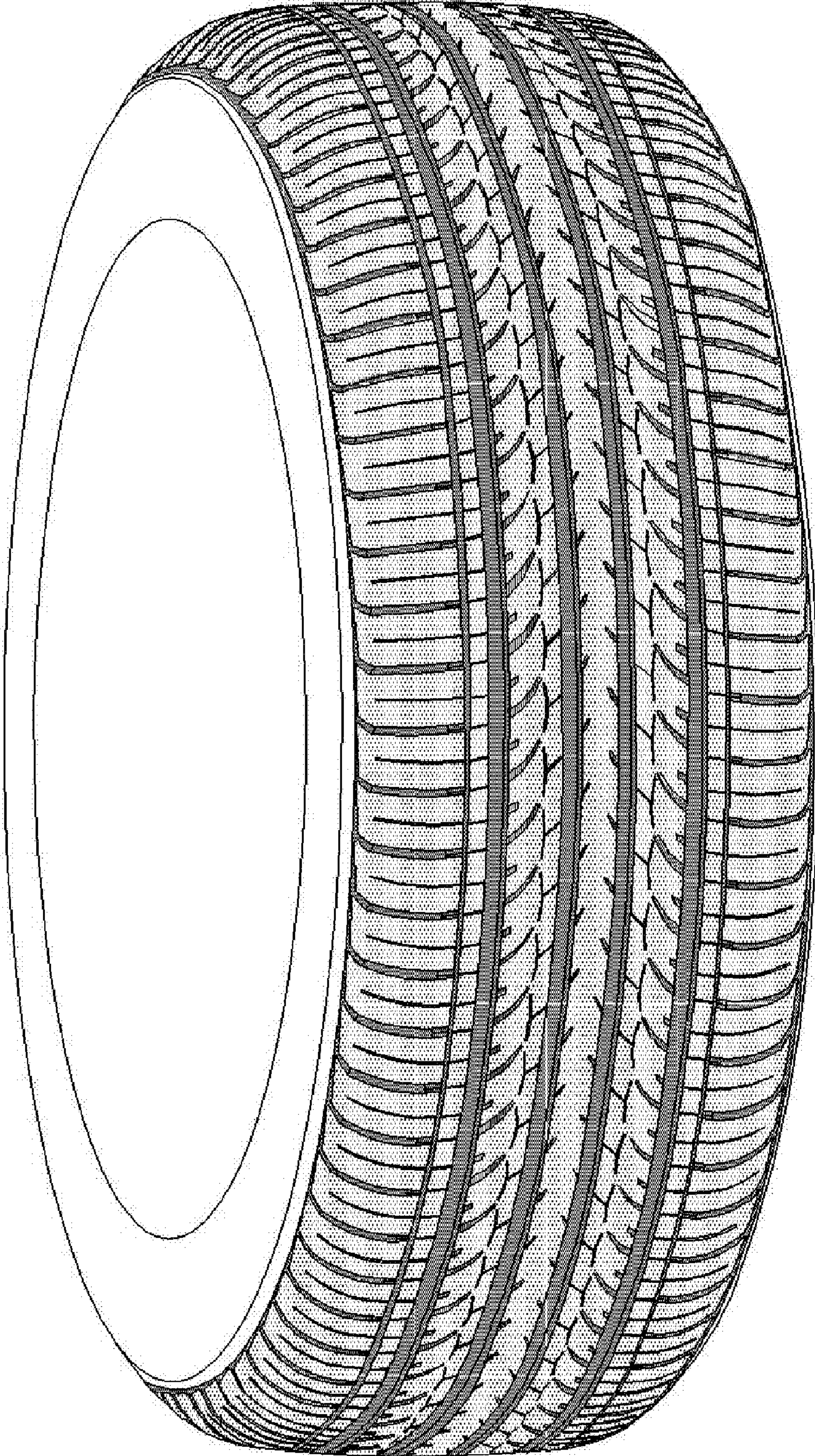

FIG. 3



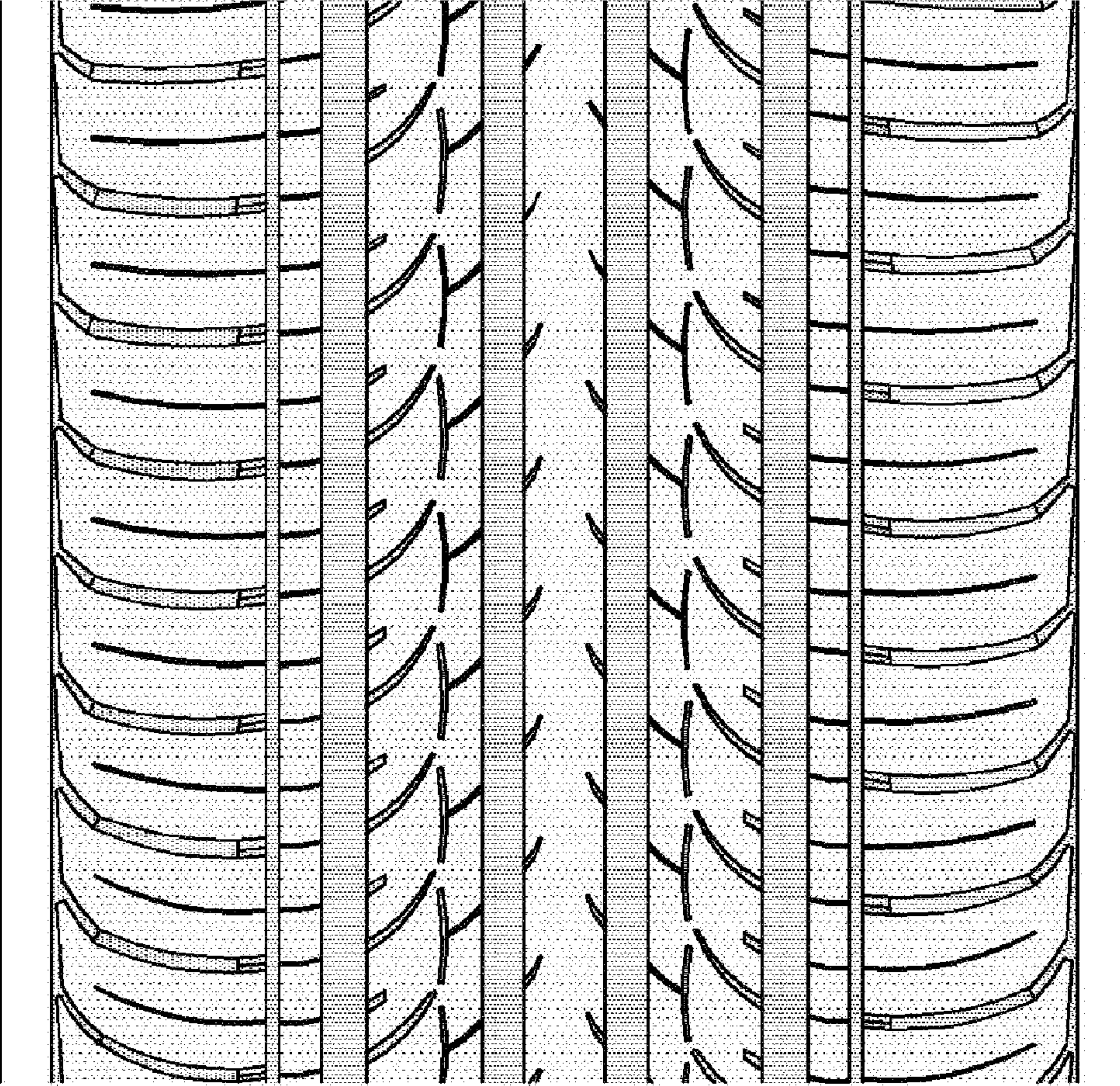

FIG. 4