



US00D610963S

(12) **United States Design Patent**
Ochi

(10) **Patent No.:** **US D610,963 S**
(45) **Date of Patent:** **** Mar. 2, 2010**

(54) **TREAD PORTION OF AN AUTOMOBILE TIRE**

D581,349 S * 11/2008 Ibaraki D12/552
D595,219 S * 6/2009 Yamakawa et al. D12/553
D595,639 S * 7/2009 de Briey-Terlinden D12/553
D597,476 S * 8/2009 de Briey-Terlinden D12/553

(75) Inventor: **Naoya Ochi**, Tokyo (JP)

* cited by examiner

(73) Assignee: **Bridgestone Corporation**, Tokyo (JP)

Primary Examiner—Stacia Cadmus

(**) Term: **14 Years**

(74) *Attorney, Agent, or Firm*—Sughrue Mion, PLLC

(21) Appl. No.: **29/337,791**

(57) **CLAIM**

(22) Filed: **May 29, 2009**

The ornamental design for a tread portion of an automobile tire, as shown and described.

(51) **LOC (9) Cl.** **12-15**

(52) **U.S. Cl.** **D12/552**

(58) **Field of Classification Search** D12/533,
D12/547–567, 586–58, 900–901; 152/209.1,
152/209.8–209.19, 209.25–209.28

DESCRIPTION

See application file for complete search history.

FIG. 1 is a front view of a tread portion of an automobile tire, the tread pattern repeating uniformly around the circumference of the tire;

FIG. 2 is a perspective view thereof;

FIG. 3 is a left side view thereof, the right side being a mirror image; and,

FIG. 4 is a fragmentary enlarged view showing the details of the tread portion thereof.

Broken lines in the drawing figures are intended to show environmental structure only, and form no part of the claimed design.

(56) **References Cited**

U.S. PATENT DOCUMENTS

D348,863 S * 7/1994 Narabayashi et al. D12/553
D390,512 S * 2/1998 Eromaki D12/553
D464,021 S * 10/2002 Walton et al. D12/554
D514,059 S * 1/2006 Dixon D12/552
D531,955 S * 11/2006 Fontaine et al. D12/553
D534,859 S * 1/2007 Landers et al. D12/553
D579,863 S * 11/2008 Harvey et al. D12/553

1 Claim, 4 Drawing Sheets

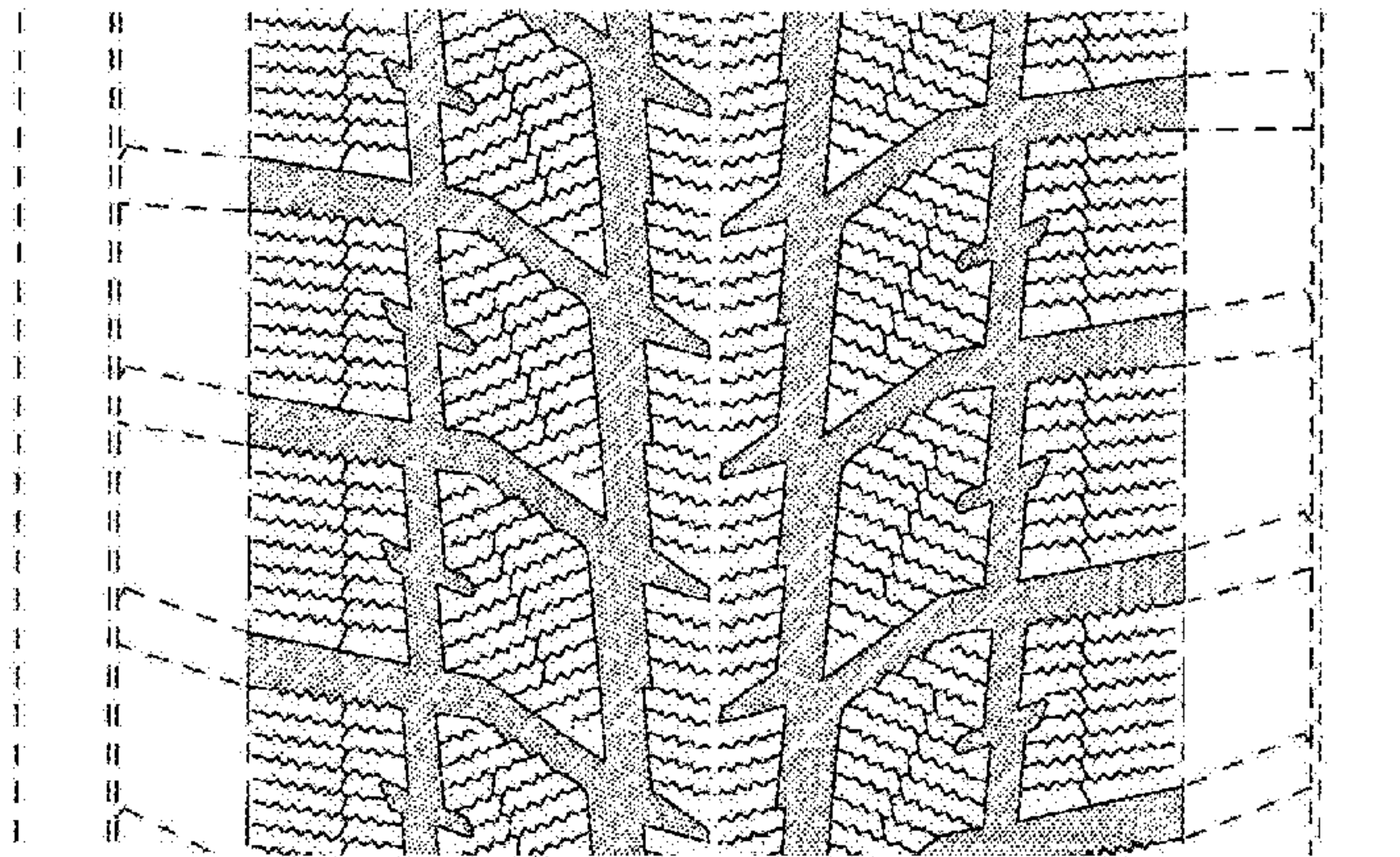
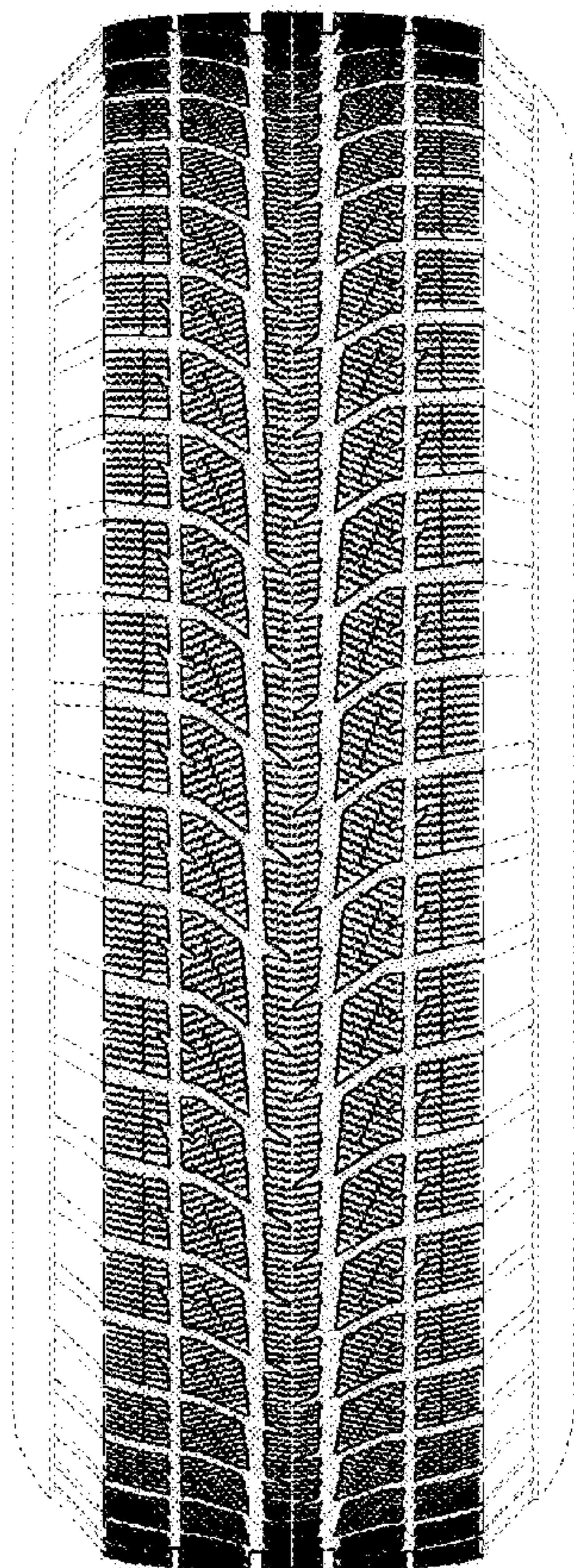

FIG. 1

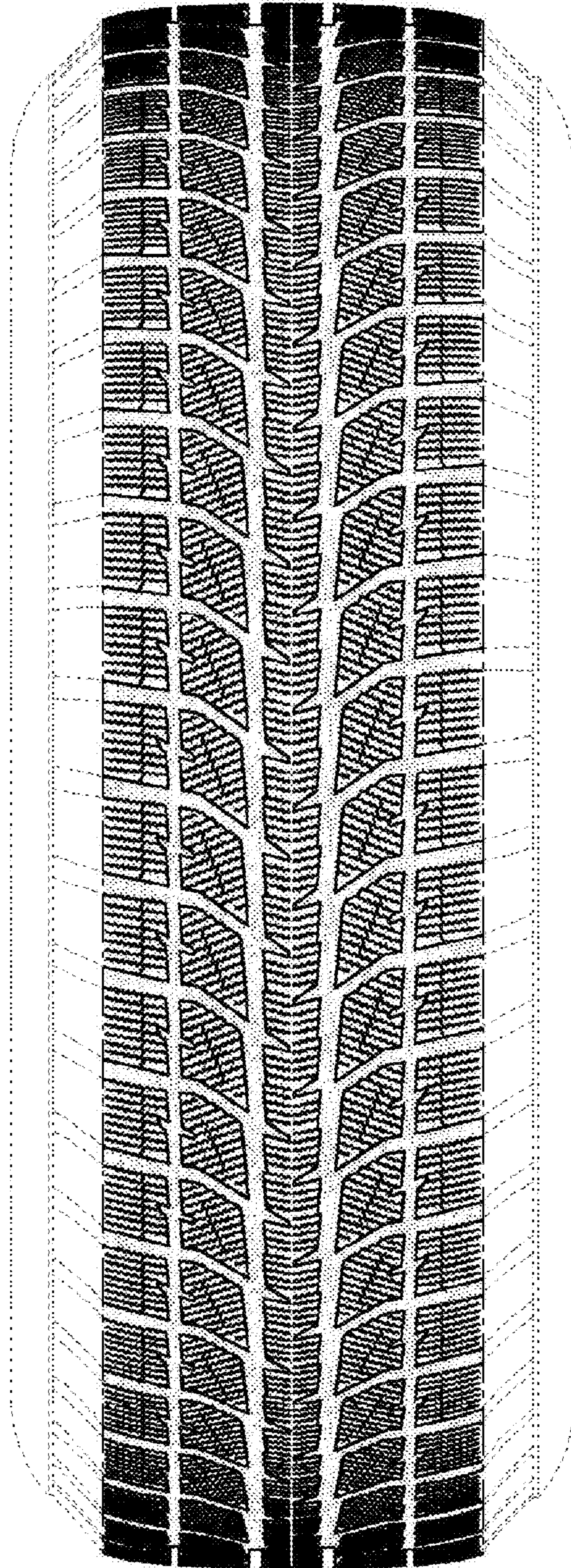

FIG. 2

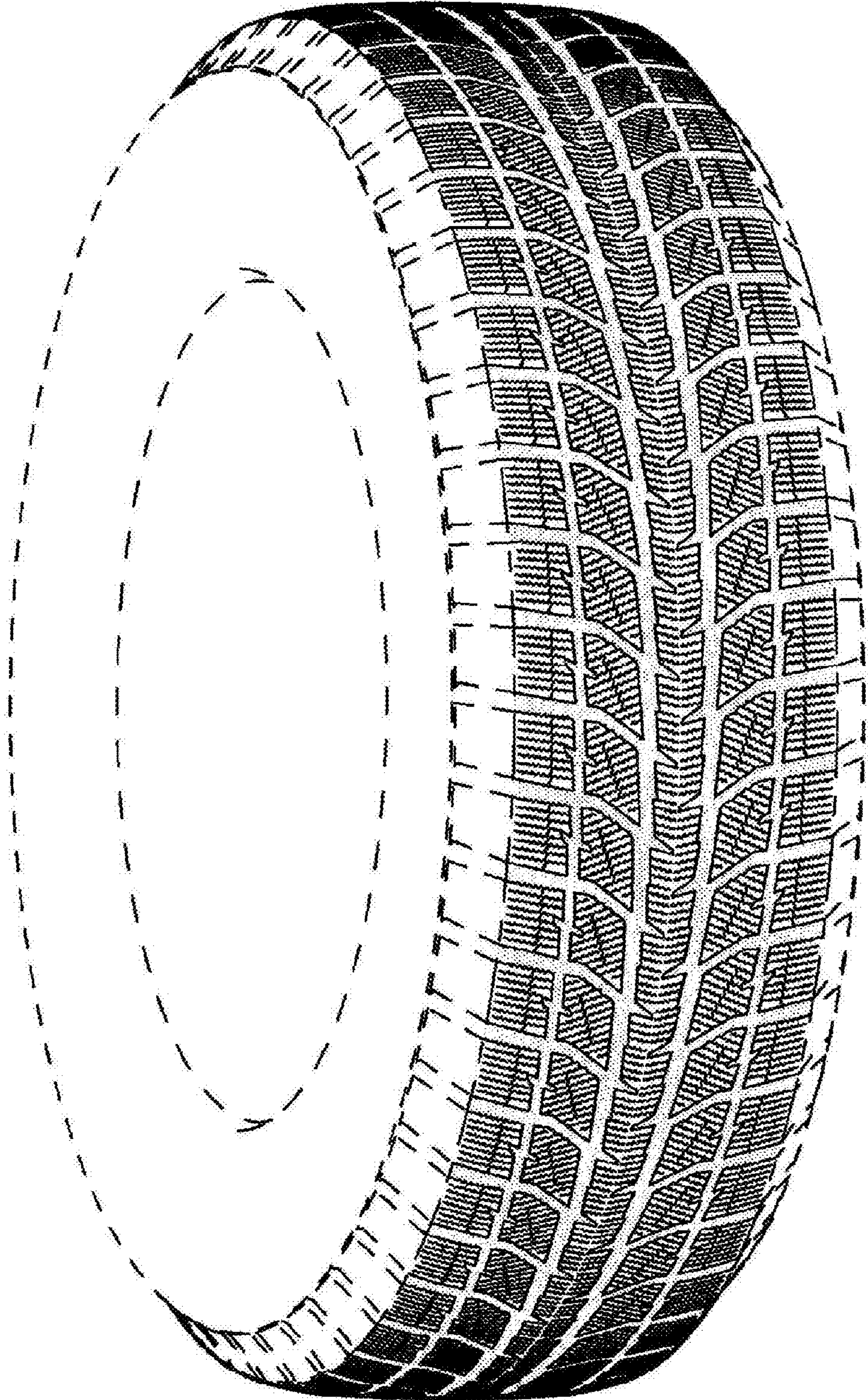

FIG. 3

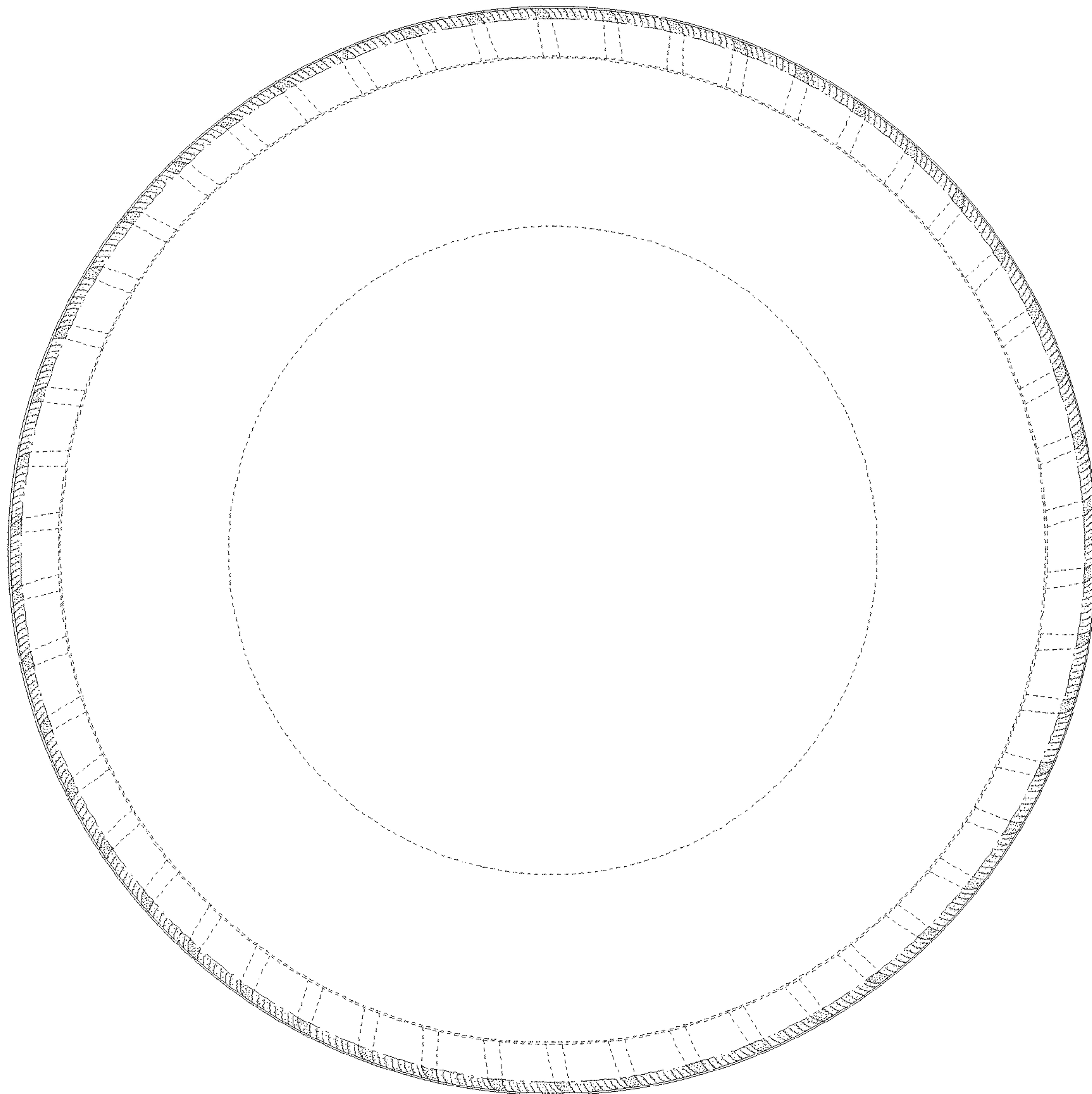

FIG. 4

