



US00D610962S

(12) **United States Design Patent**
Allison et al.

(10) **Patent No.:** **US D610,962 S**
(45) **Date of Patent:** **** Mar. 2, 2010**

(54) **TIRE**

D588,522 S * 3/2009 Matsumoto D12/531

(75) Inventors: **William Butterworth Allison**,
Cuyahoga Falls, OH (US); **Keith Eric**
Grabo, Brecksville, OH (US)

* cited by examiner

Primary Examiner—Stacia Cadmus
(74) *Attorney, Agent, or Firm*—Richard B. O’Planick

(73) Assignee: **The Goodyear Tire & Rubber**
Company, Akron, OH (US)

(57) **CLAIM**

The ornamental design for a tire, as shown and described.

(**) Term: **14 Years**

(21) Appl. No.: **29/319,649**

(22) Filed: **Jun. 12, 2008**

(51) **LOC (9) Cl.** **12-15**

(52) **U.S. Cl.** **D12/532**

(58) **Field of Classification Search** D12/505–532,
D12/900–901; 152/209.1, 209.8–209.19,
152/205.25–209.28

See application file for complete search history.

DESCRIPTION

FIG. 1 is a perspective view of a tire showing our new design, it being understood that the pattern repeats uniformly throughout the circumference of the tread;

FIG. 2 is a front elevational view thereof;

FIG. 3 is a right side elevational view thereof;

FIG. 4 is a left side elevation view thereof;

FIG. 5 is an enlarged fragmentary front elevational view thereof;

FIG. 6 is a perspective view of a second embodiment of a tire showing our new design, it being understood that the pattern repeats uniformly throughout the circumference of the tread; and,

FIG. 7 is a front elevational view of a second embodiment, it being understood that an enlarged fragmentary view thereof would be substantially identical to that shown in FIG. 5, with the exception of the inclusion of the sidewall in solid lines.

In the drawings the broken lines defining the sidewall, inner bead and the peripheral boundary between the tire tread and the sidewall in FIGS. 1 through 5 are for illustrative purposes only and form no part of the claimed design.

(56) **References Cited**

U.S. PATENT DOCUMENTS

D340,212 S	*	10/1993	Montag et al.	D12/528
D383,103 S	*	9/1997	Ratliff, Jr.	D12/532
D442,526 S		5/2001	Lassan et al.	D12/147
D464,931 S	*	10/2002	Slingluff et al.	D12/521
D483,007 S		12/2003	Brayer et al.	D12/588
D484,845 S	*	1/2004	Takahashi et al.	D12/531
D492,247 S		6/2004	Schmalix et al.	D12/588
D497,143 S	*	10/2004	Lee et al.	D12/532
D526,270 S	*	8/2006	Miyasaka	D12/532
D531,114 S		10/2006	Dixon et al.	D12/587
D545,264 S	*	6/2007	Takahashi et al.	D12/532
D582,838 S	*	12/2008	Park et al.	D12/524

1 Claim, 7 Drawing Sheets

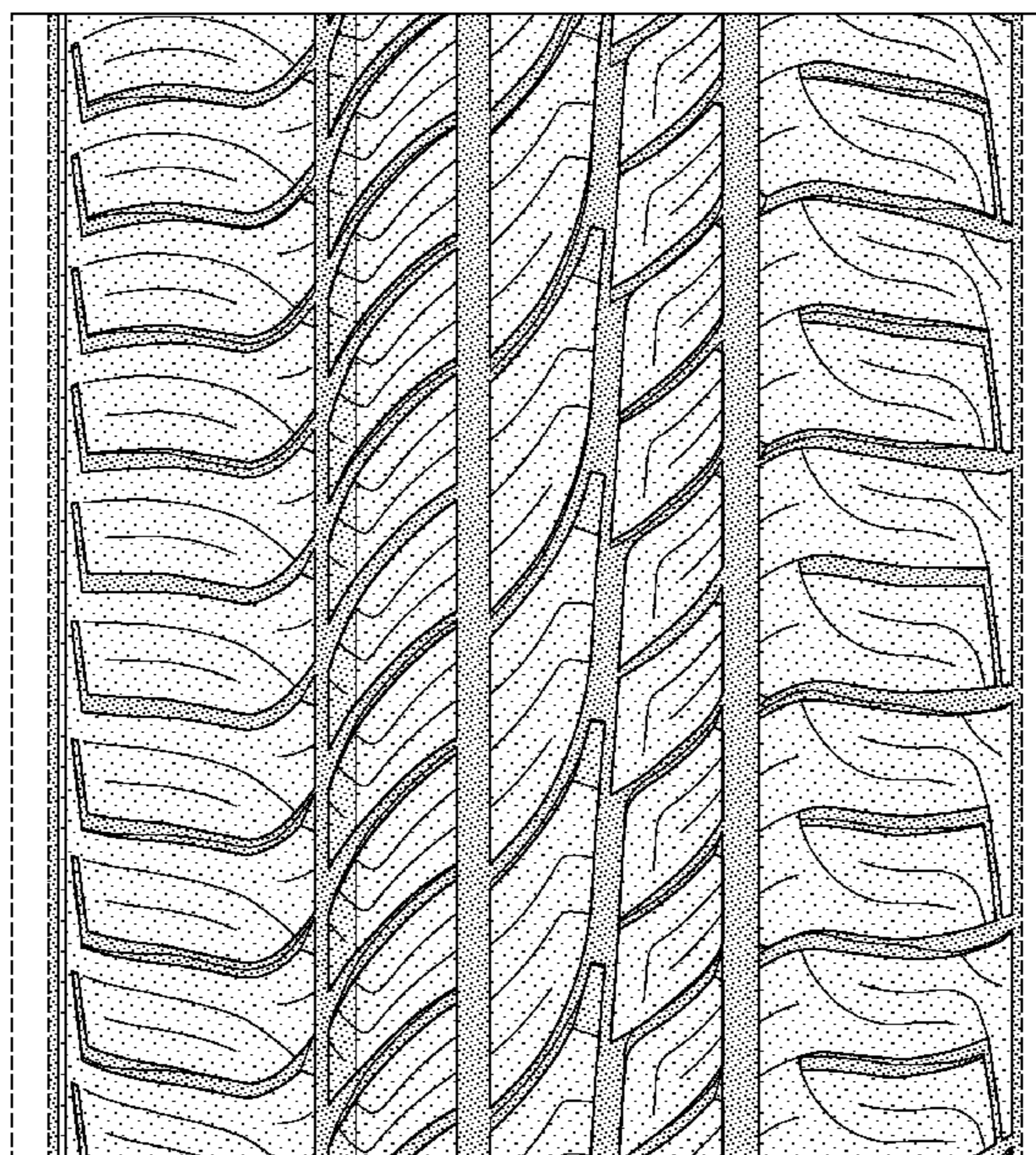
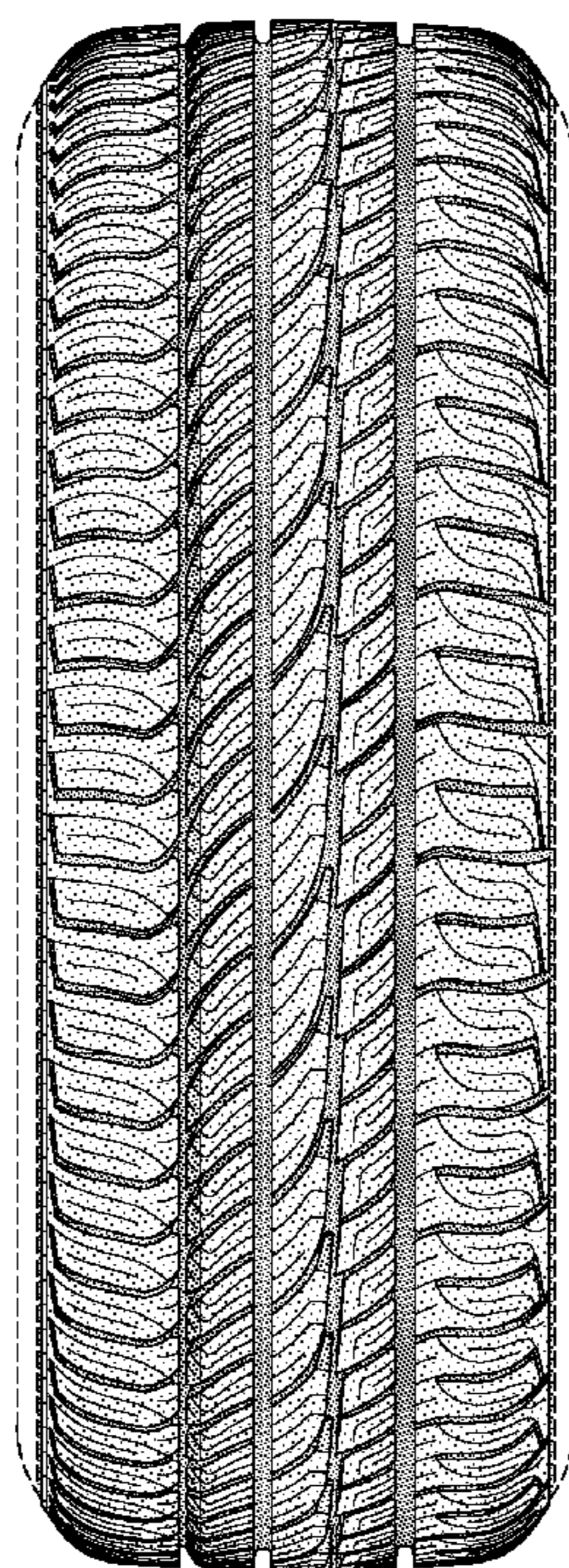

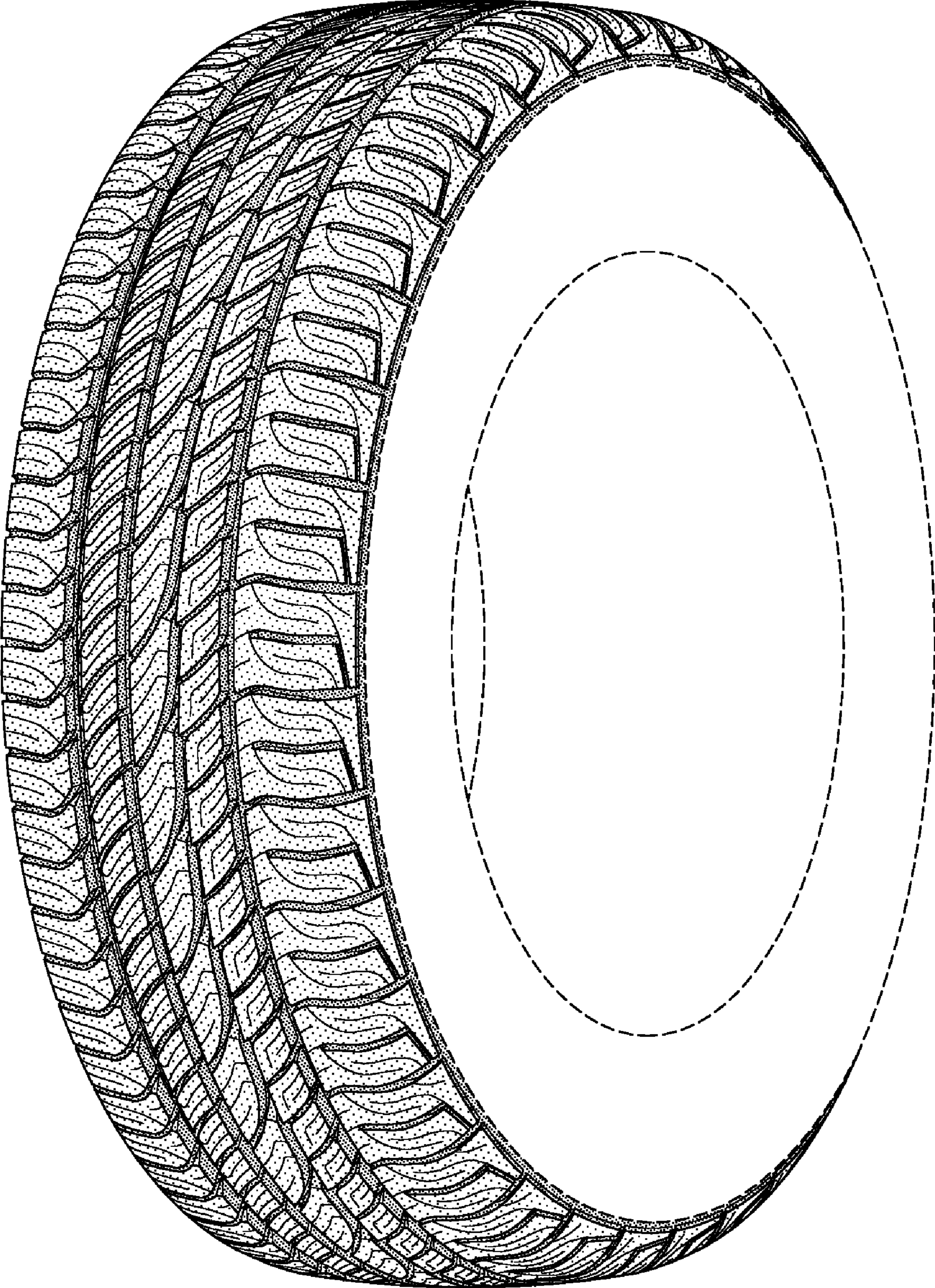

FIG-1

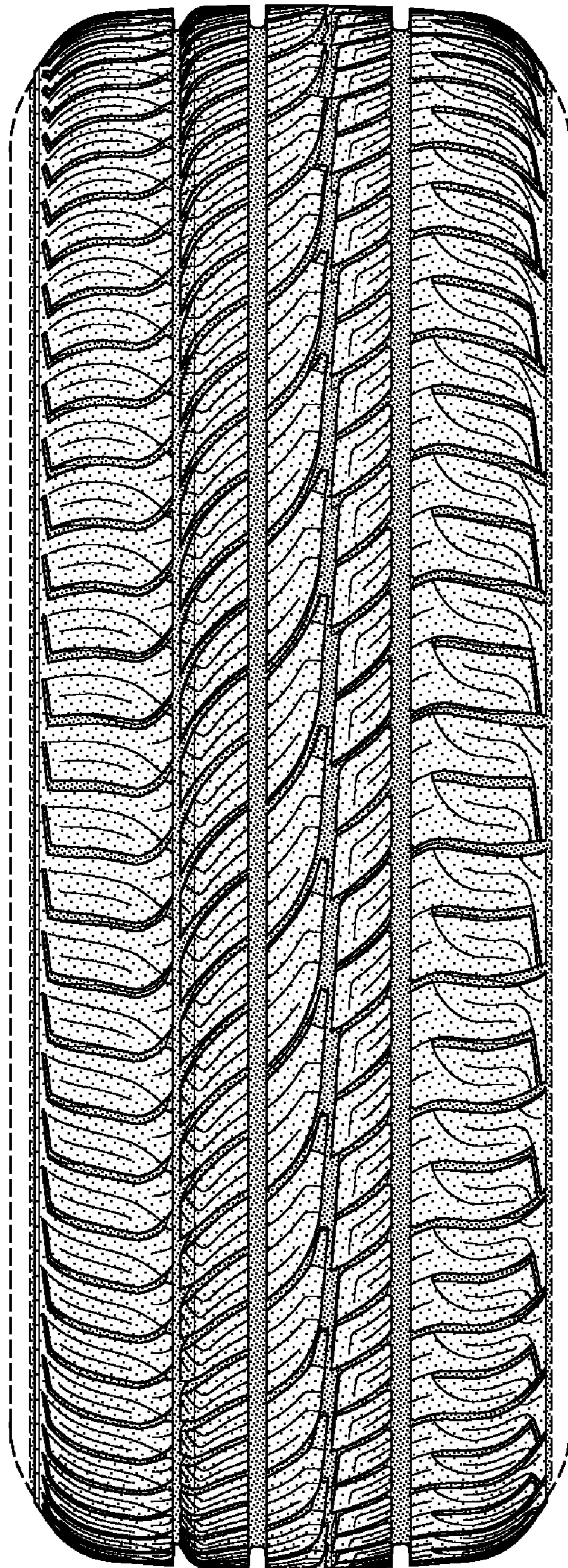

FIG-2

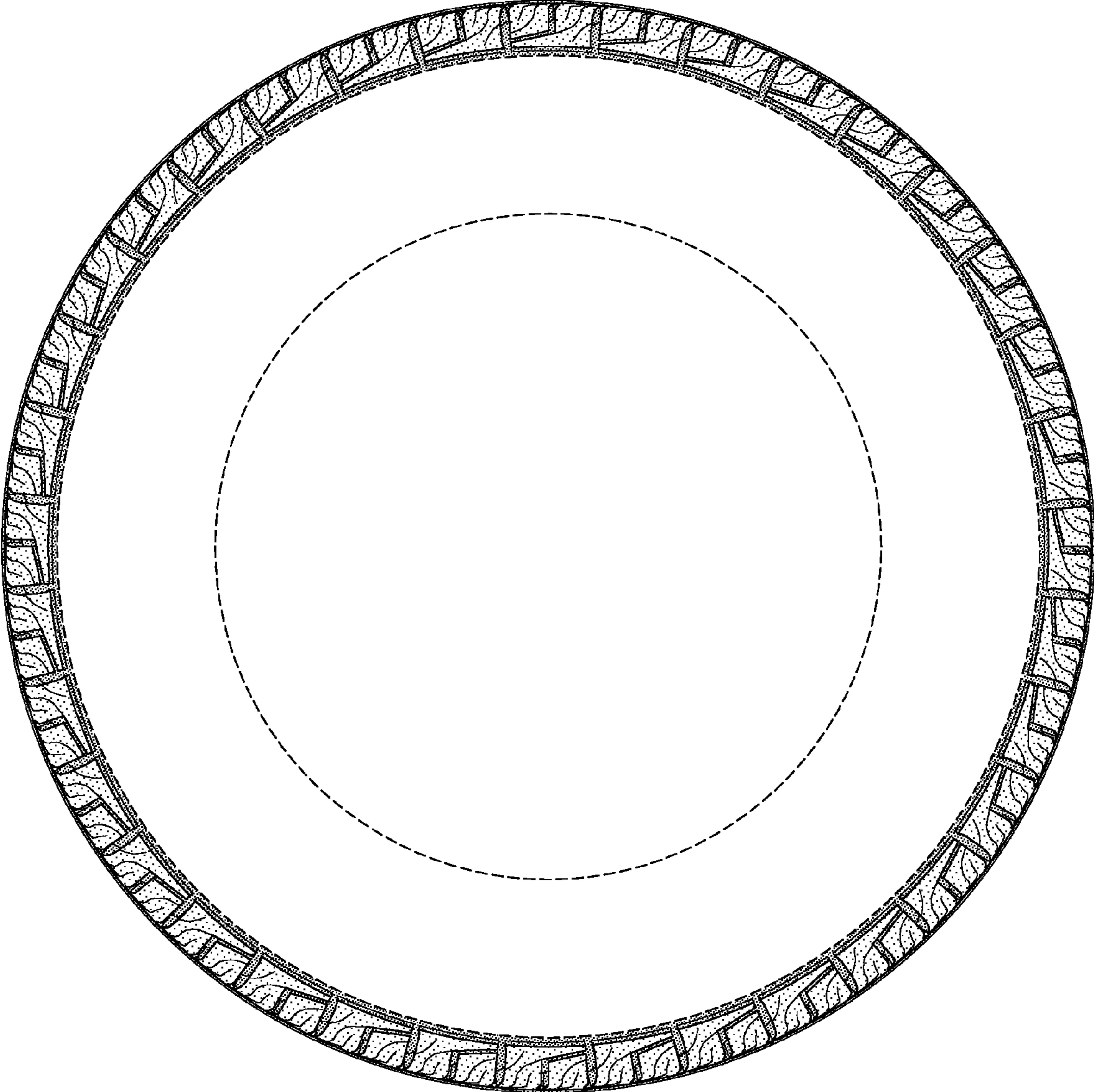

FIG-3

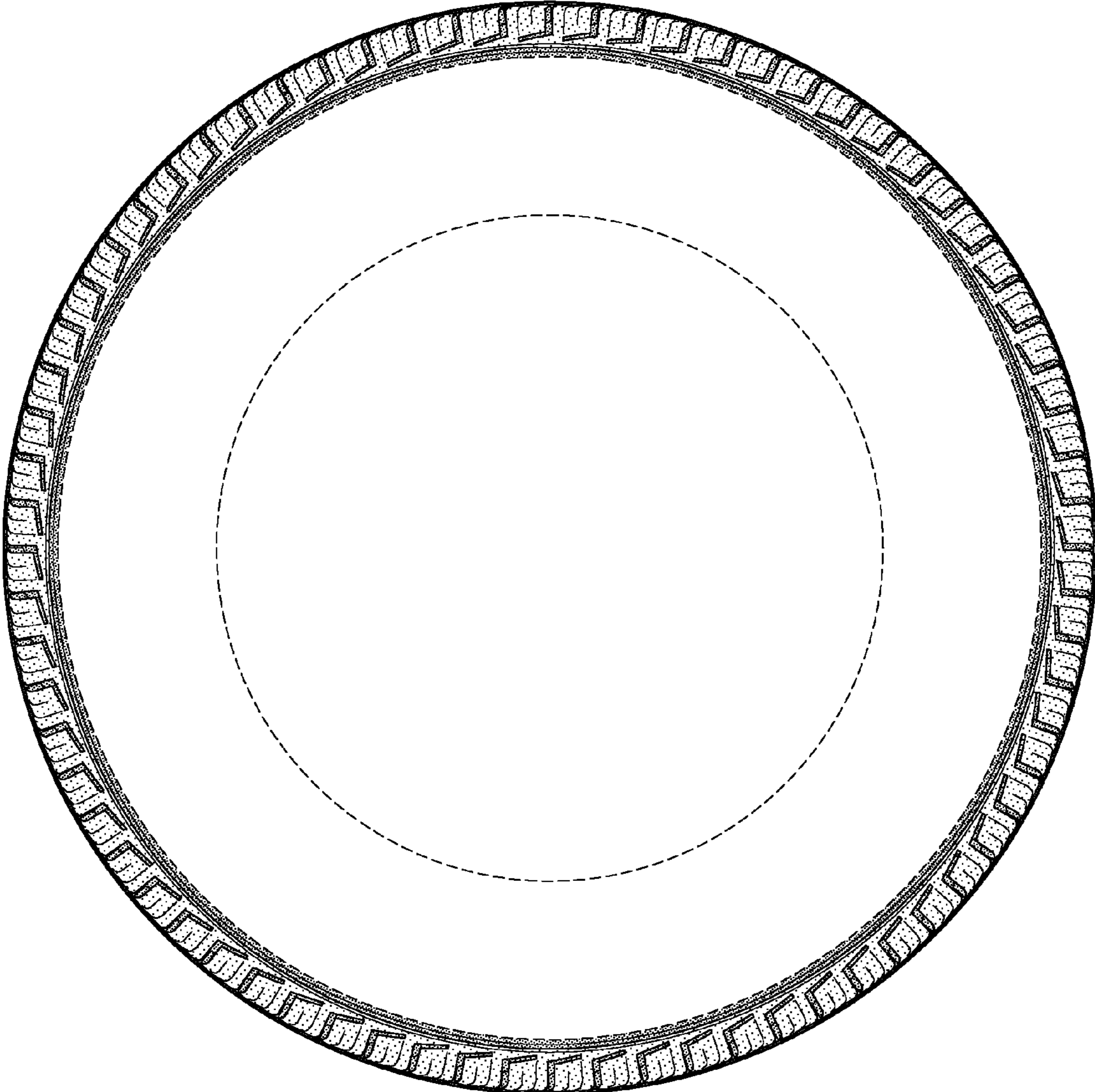

FIG-4

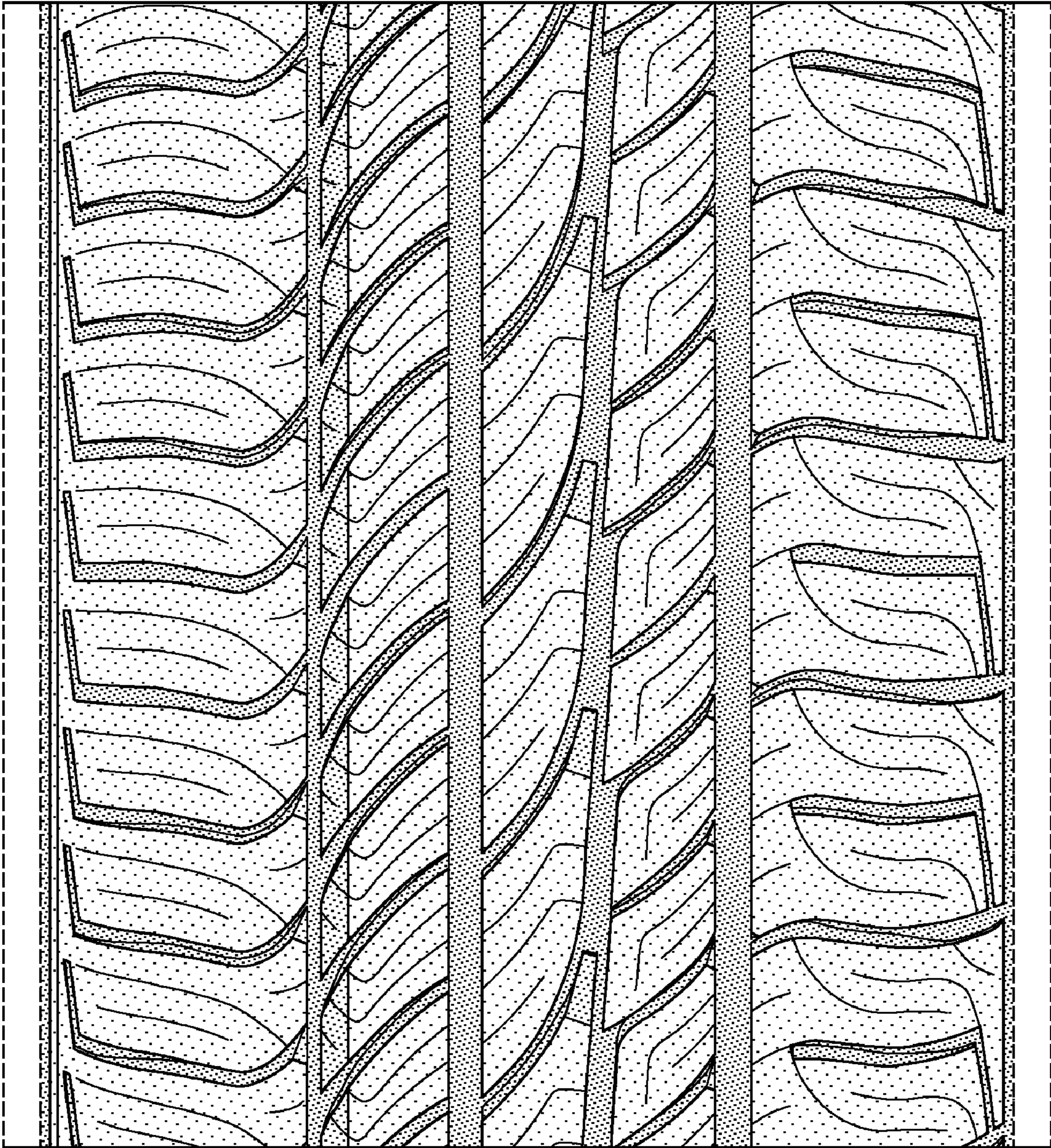

FIG-5

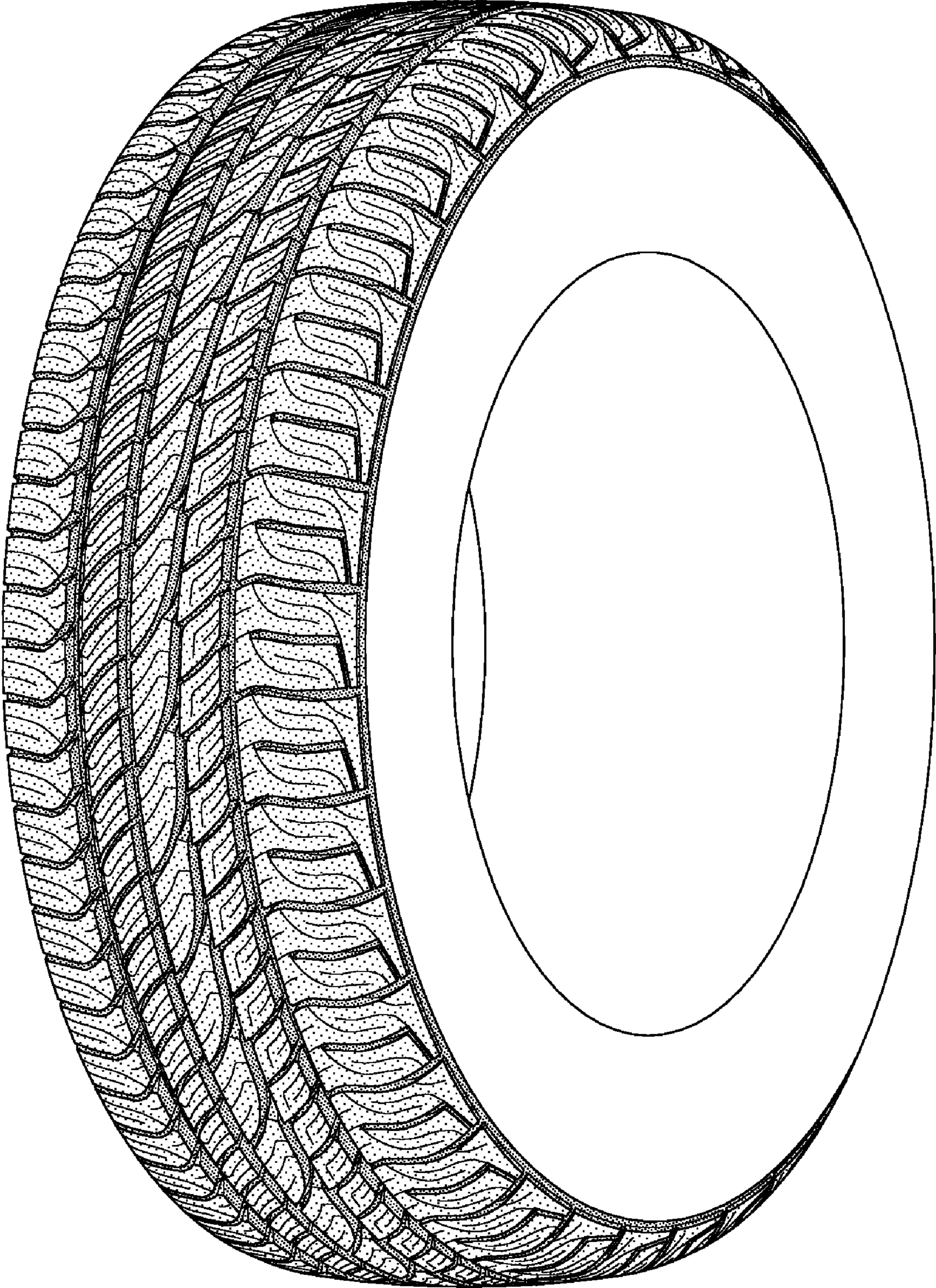

FIG-6

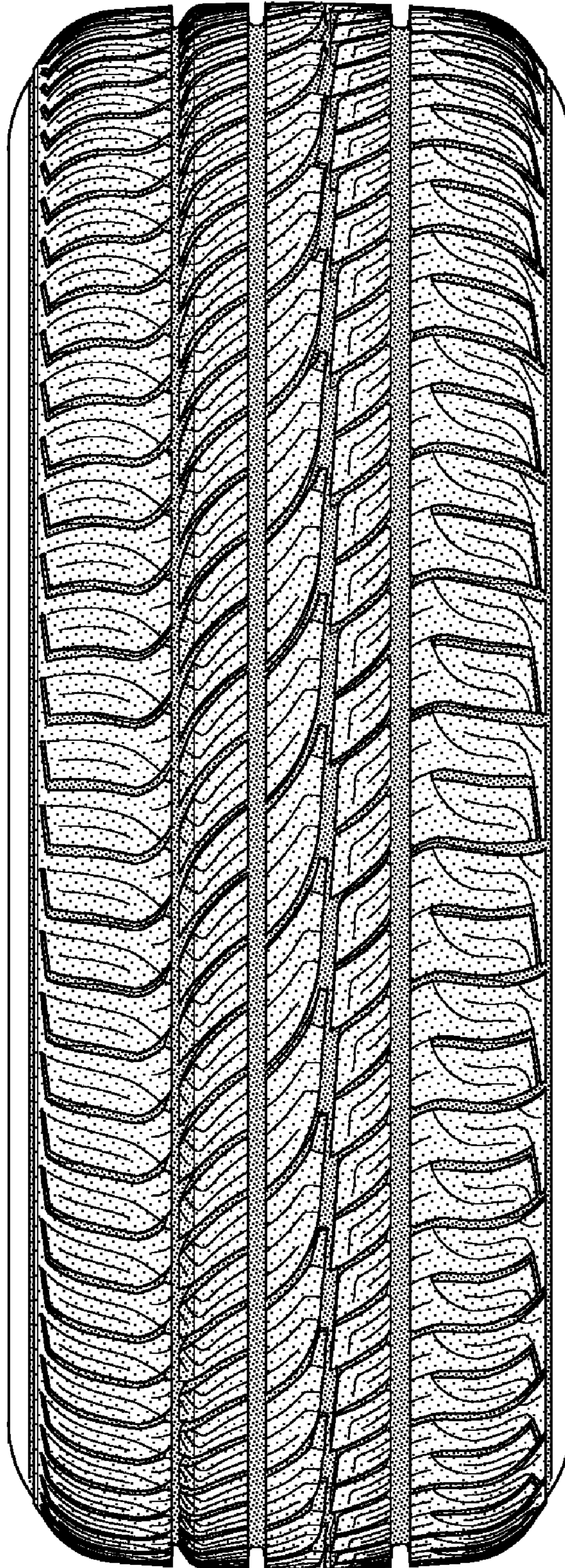

FIG-7