



US00D610961S

(12) **United States Design Patent**
Tokizaki et al.

(10) **Patent No.:** **US D610,961 S**

(45) **Date of Patent:** **** Mar. 2, 2010**

(54) **AUTOMOBILE TIRE**

(75) Inventors: **Hiroshi Tokizaki**, Tokyo (JP); **Noriyoshi Watanabe**, Hiratsuka (JP)

(73) Assignee: **The Yokohama Rubber Co., Ltd.**, Tokyo (JP)

(**) Term: **14 Years**

(21) Appl. No.: **29/345,621**

(22) Filed: **Oct. 20, 2009**

(51) **LOC (9) Cl.** **12-15**

(52) **U.S. Cl.** **D12/524**

(58) **Field of Classification Search** D12/505-532,
D12/551-556, 586-591, 900-901; 152/209.1,
152/209.8-209.19, 209.25-209.28

See application file for complete search history.

(56) **References Cited**

U.S. PATENT DOCUMENTS

D341,111 S	*	11/1993	Himuro et al.	D12/524
D476,946 S	*	7/2003	Lee et al.	D12/524
D513,603 S	*	1/2006	Shondel	D12/524
D578,955 S	*	10/2008	Fontaine et al.	D12/524
D582,340 S	*	12/2008	Shinkai	D12/524

FOREIGN PATENT DOCUMENTS

JP	D 954834	5/1996
JP	D 971061	12/1996
JP	D 1322390	2/2008

OTHER PUBLICATIONS

News Release, Yokohama, Advan dB, Jun. 15, 2009.

* cited by examiner

Primary Examiner—Stacia Cadmus

(74) *Attorney, Agent, or Firm*—Greer, Burns & Crain, Ltd.

(57) **CLAIM**

The ornamental design for an automobile tire, as shown and described.

DESCRIPTION

FIG. 1 is a front view of the automobile tire, showing the new design, a top plan view and a bottom plan view thereof appearing the same as the front view;

FIG. 2 is a rear view of the automobile tire;

FIG. 3 is a top plan view of the automobile tire;

FIG. 4 is a bottom plan view of the automobile tire;

FIG. 5 is a left side view of the automobile tire;

FIG. 6 is a right side view of the automobile tire;

FIG. 7 is a perspective view of the automobile tire;

FIG. 8 is an enlarged view of a part in the front view of the automobile tire;

FIG. 9 is a sectional view of the automobile tire; and,

FIG. 10 is an enlarged view of a part in the front view with darkened grooves.

In the drawings, the broken lines represent environmental structure only and form no part of the claimed design; the claimed design being the tread pattern shown by solid lines, up to the peripheral boundary between the tread and the sidewall of the article, represented by dash-dotted lines. A top plan view and a bottom plan view appears the same as the front view.

1 Claim, 6 Drawing Sheets

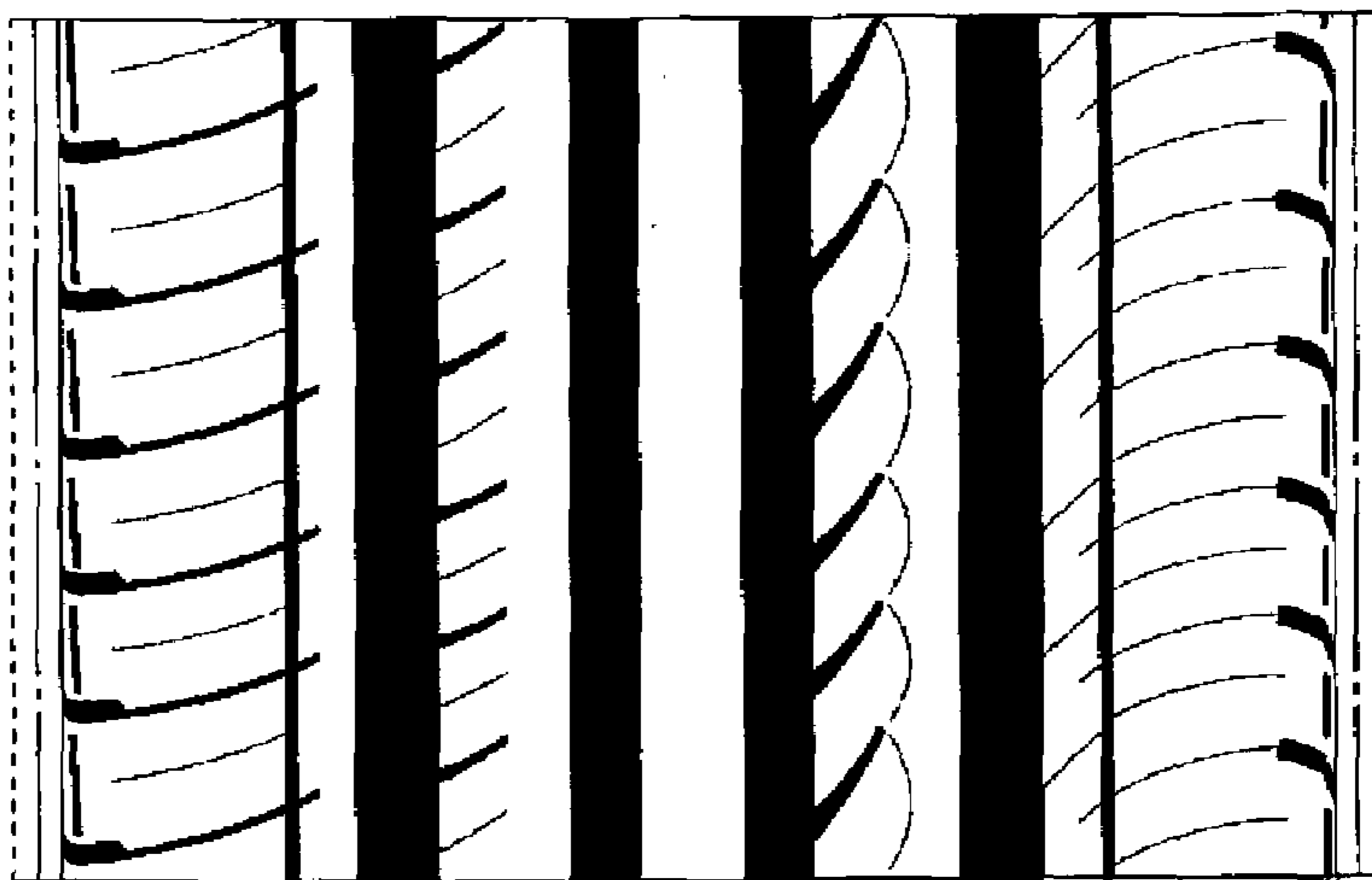
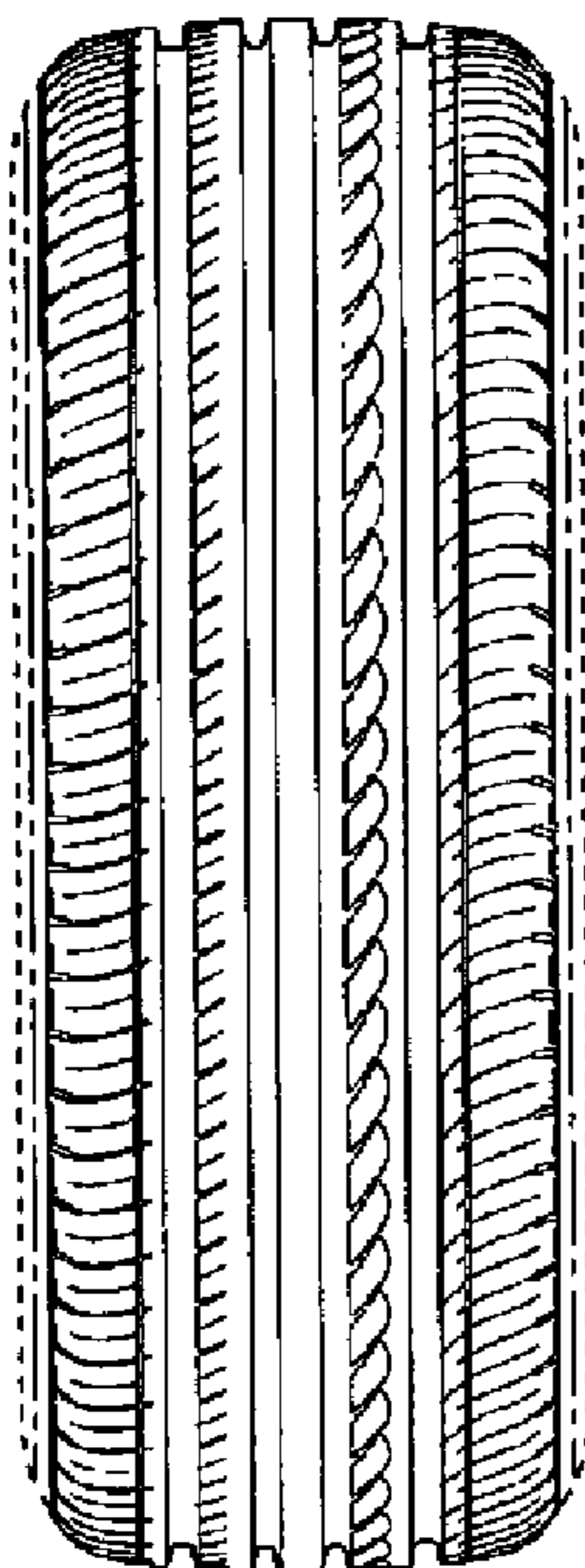

Fig. 1

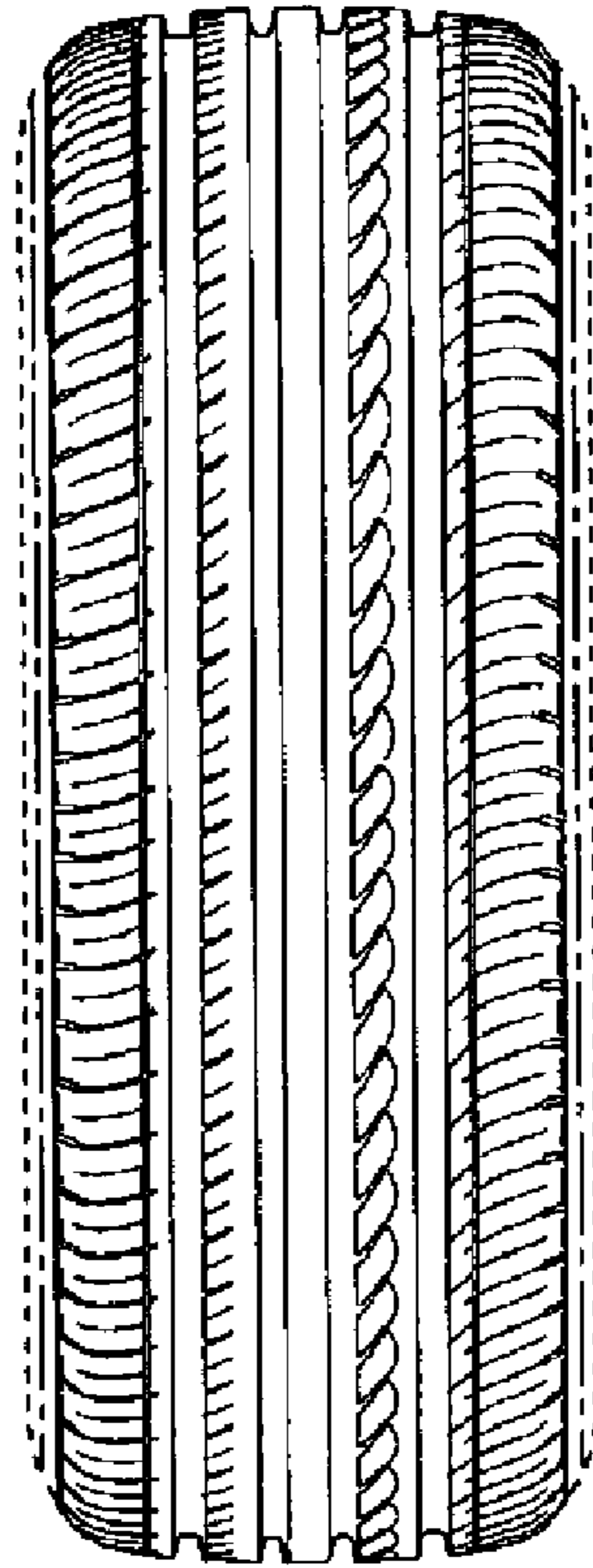

Fig. 2

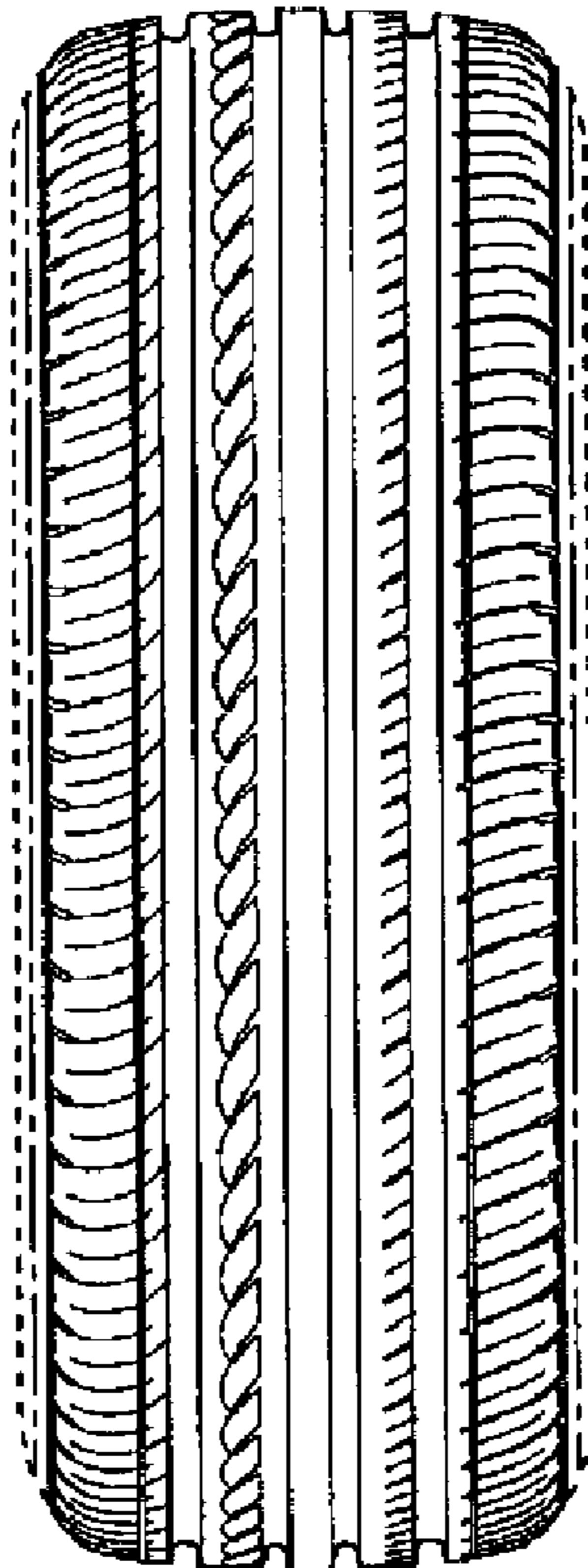

Fig. 3

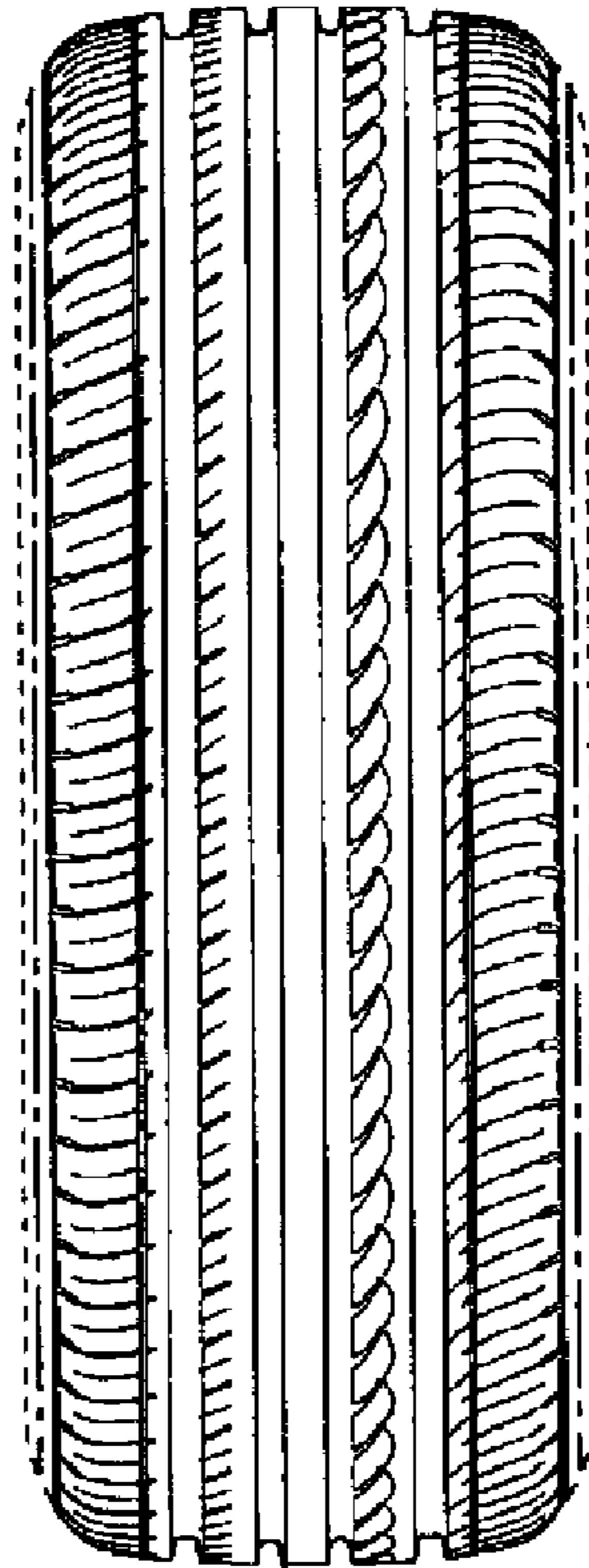

Fig. 4

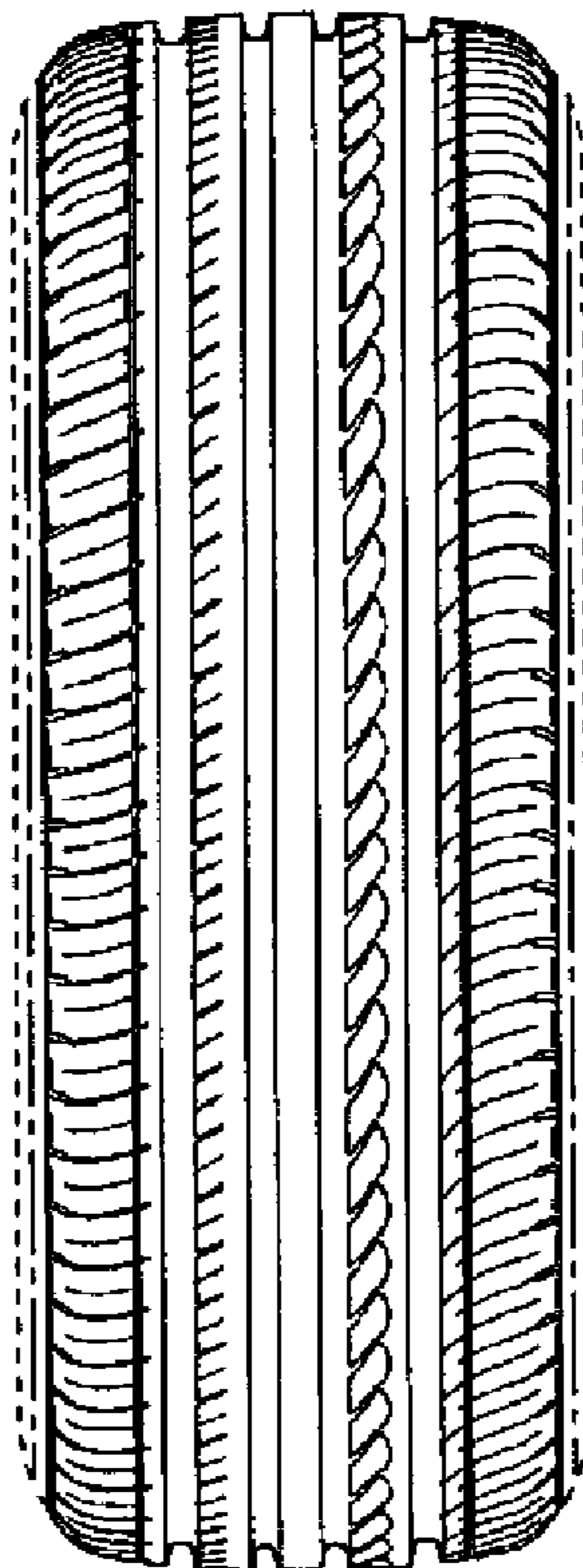

Fig. 5

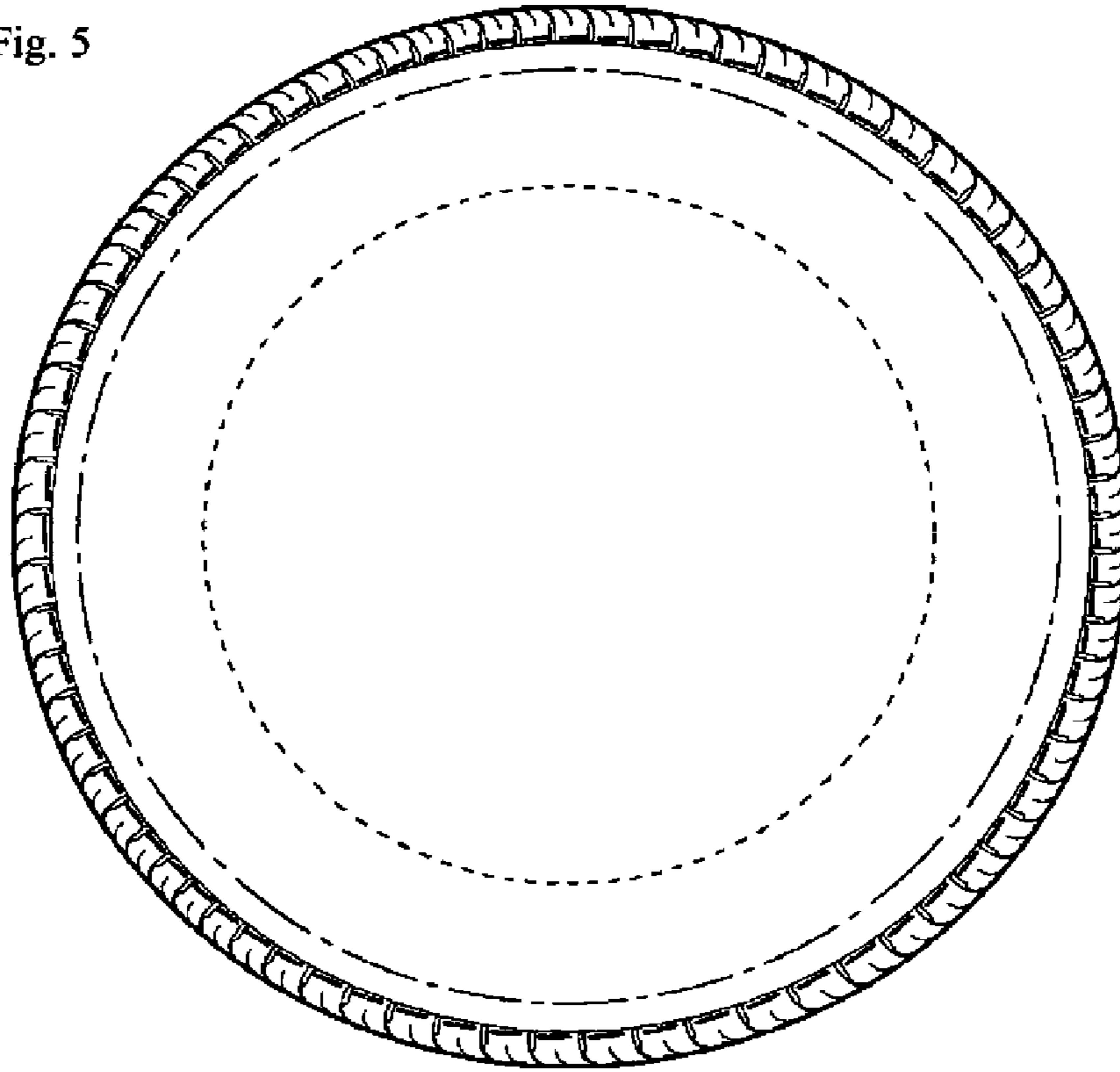

Fig. 6

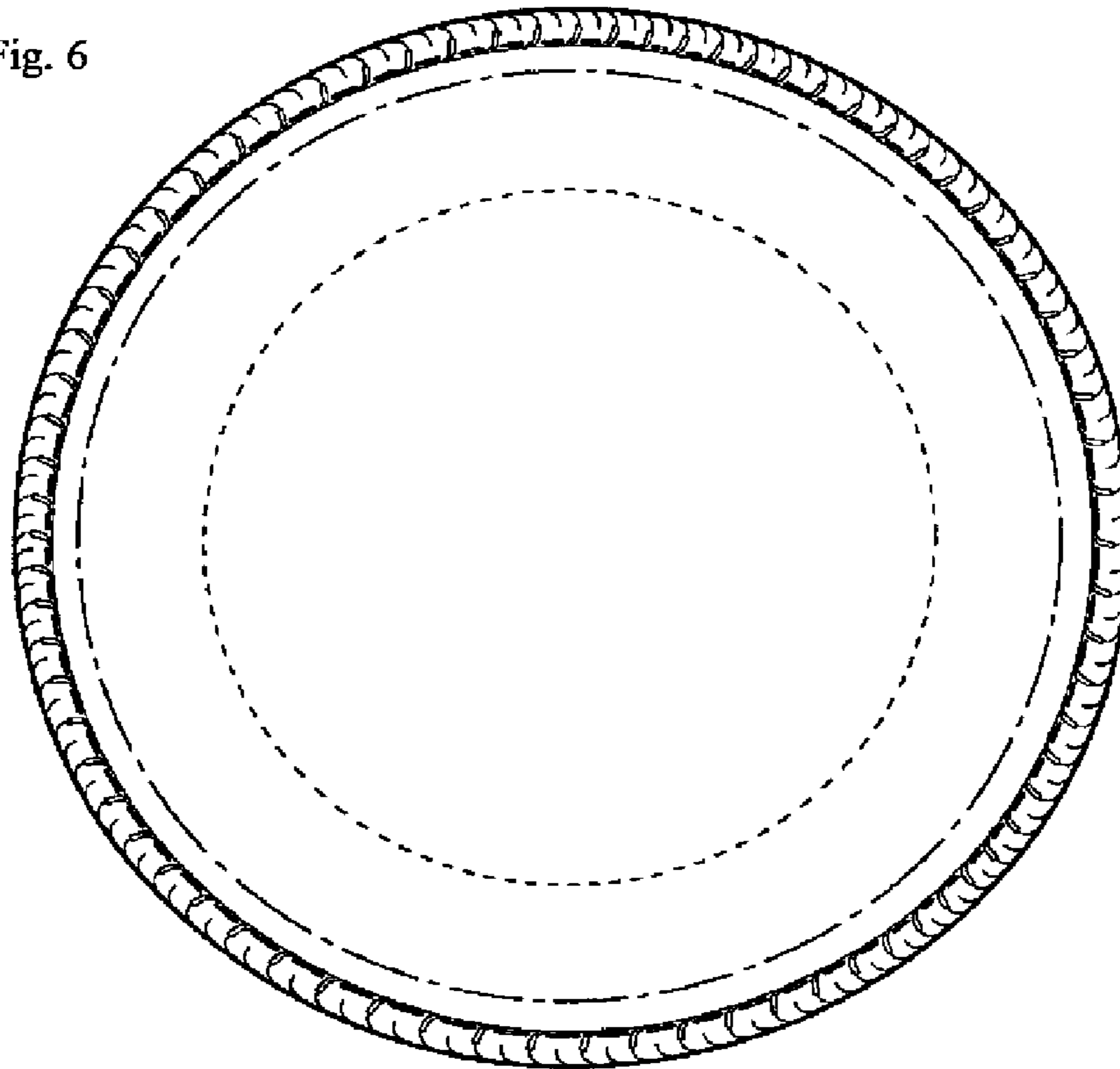

Fig. 7

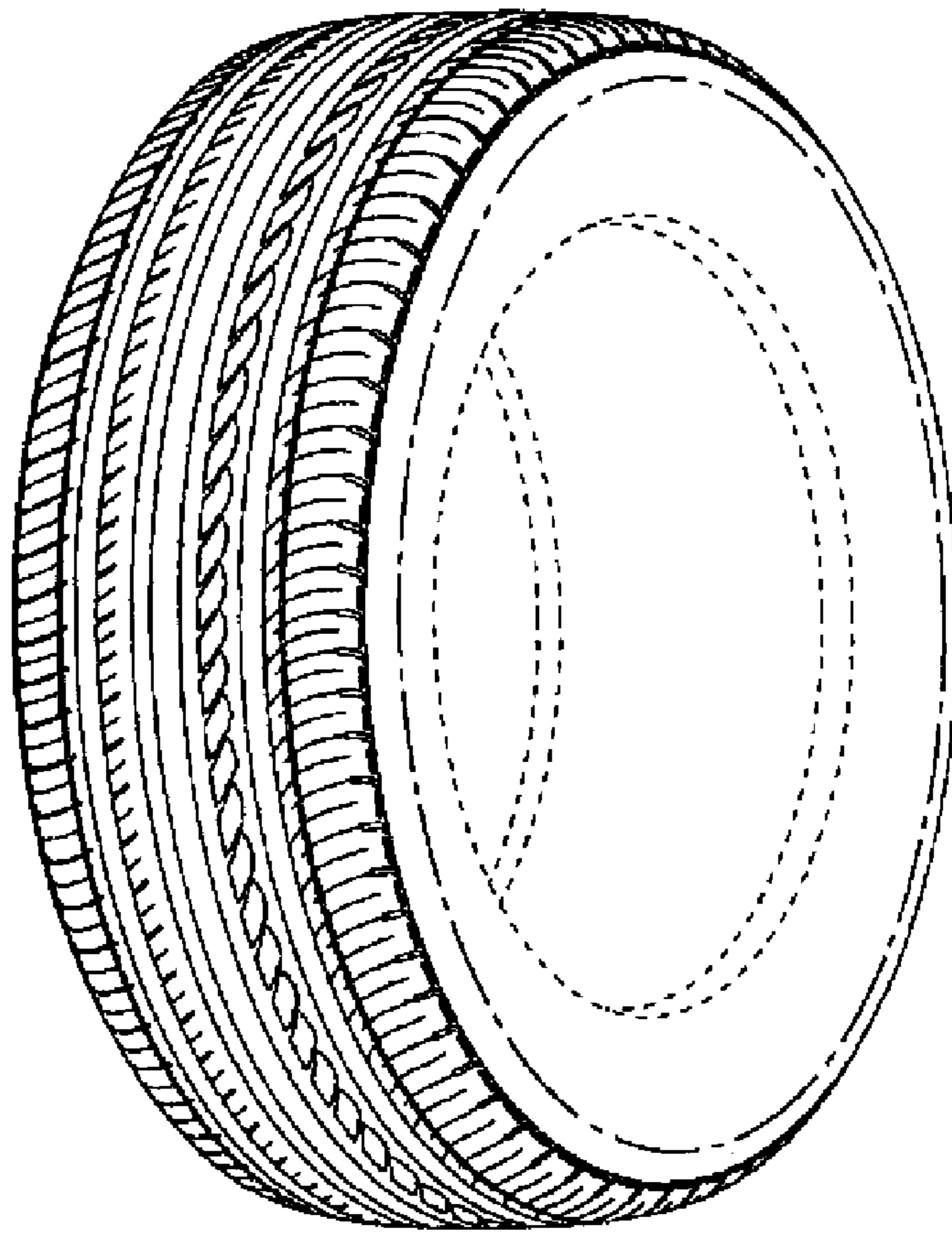

Fig. 8

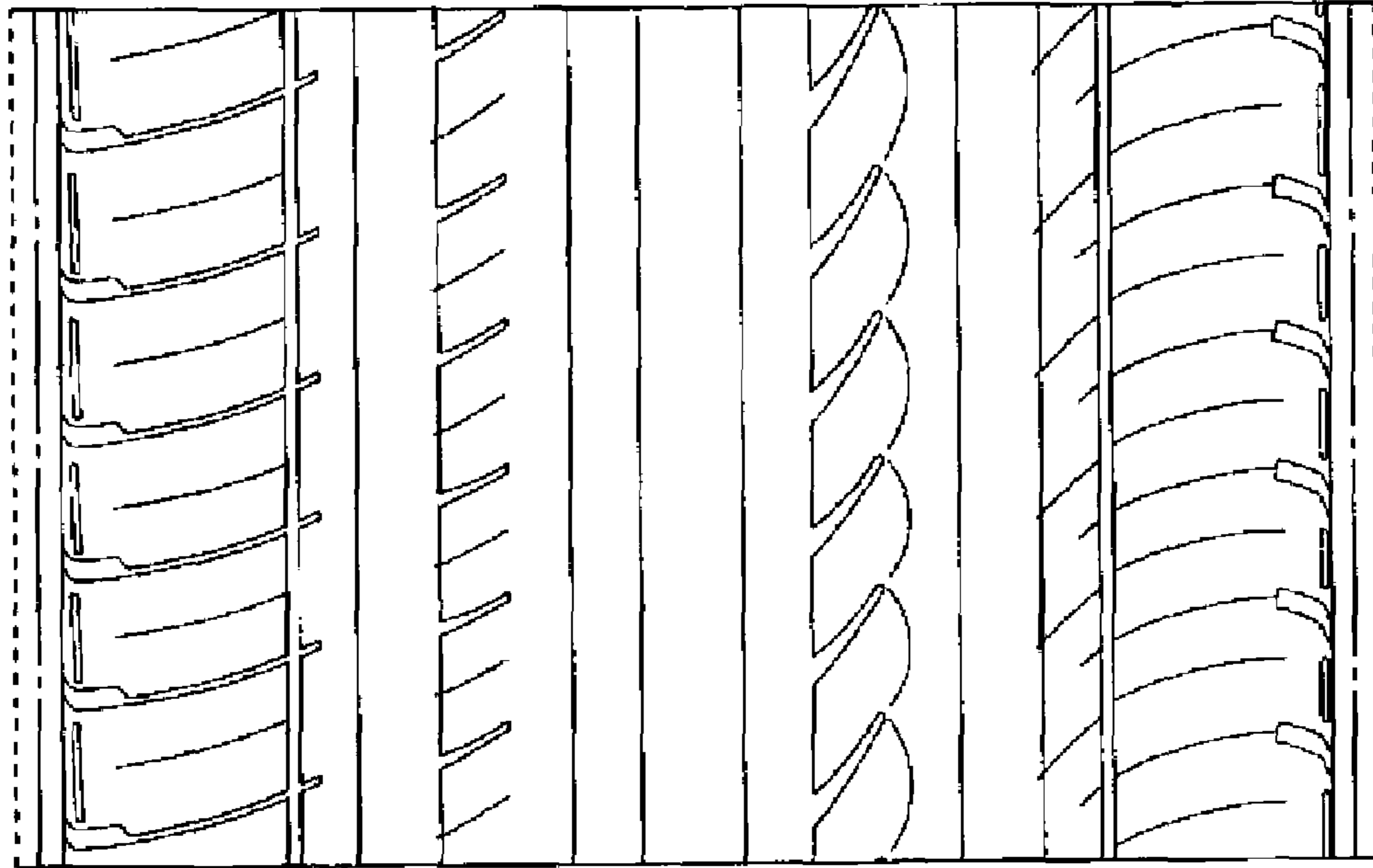

Fig. 9

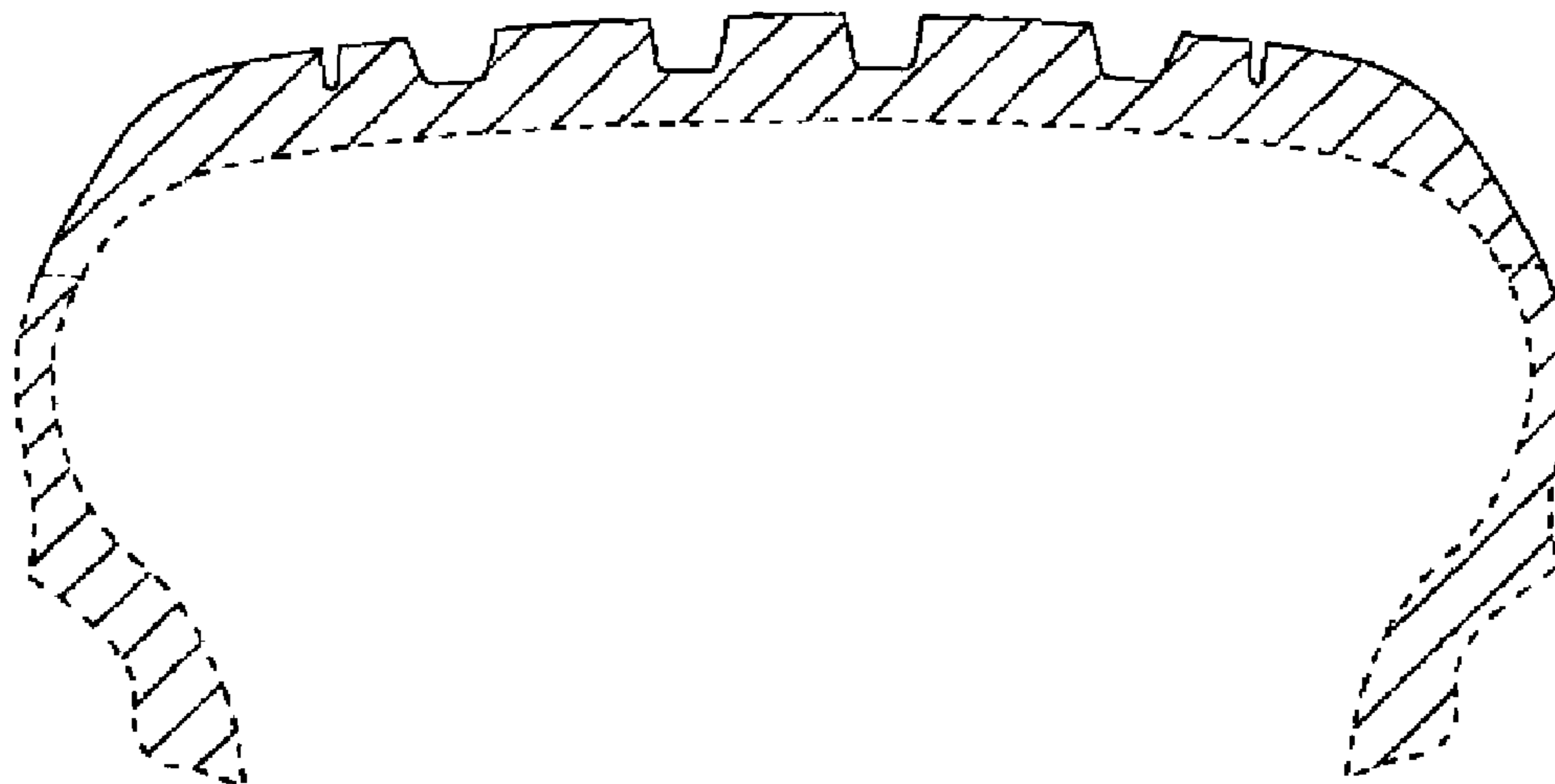

Fig. 10

