



US00D610826S

(12) **United States Design Patent**
Nigro

(10) **Patent No.:** **US D610,826 S**
(45) **Date of Patent:** **** Mar. 2, 2010**

- (54) **SEAT**
- (75) Inventor: **Philippe Nigro**, Sanvensa (FR)
- (73) Assignee: **Roset S.A.** (FR)
- (**) Term: **14 Years**
- (21) Appl. No.: **29/340,190**
- (22) Filed: **Jul. 15, 2009**
- (30) **Foreign Application Priority Data**
Jan. 16, 2009 (EP) 071 266
- (51) **LOC (9) Cl.** **06-01**
- (52) **U.S. Cl.** **D6/377; D6/361; D6/375**
- (58) **Field of Classification Search** D6/334-336,
D6/357, 361, 364, 371, 373, 375, 377, 381,
D6/500-502; 297/323, 233, 248, 440.14,
297/445.1, 446.1, 448.2; 5/12.1, 12.2
See application file for complete search history.

(56) **References Cited**

U.S. PATENT DOCUMENTS

- D129,421 S * 9/1941 Feldman D6/361
- D174,584 S * 4/1955 Michlin D6/377
- D174,688 S * 5/1955 Glass D6/377
- D174,960 S * 6/1955 Michlin D6/377
- D179,829 S * 3/1957 Wilson D6/377
- D180,141 S * 4/1957 Futorian D6/377
- D181,738 S * 12/1957 Lubberts D6/377
- D182,842 S * 5/1958 Lubberts D6/361
- D184,992 S * 4/1959 Foulkes D6/377
- D184,993 S * 4/1959 Foulkes D6/377
- D225,289 S * 12/1972 Perno D6/361
- 3,742,526 A * 7/1973 Lillard D5/12.1
- 3,751,739 A * 8/1973 Assmann 5/12.1
- 4,077,666 A * 3/1978 Heumann 297/440.14
- D253,326 S * 11/1979 Brukoff D6/377

- D335,035 S * 4/1993 Floyd D6/361
- D339,246 S * 9/1993 Hutton D6/377
- D368,174 S * 3/1996 Lewis D6/377
- D387,572 S * 12/1997 Lewis D6/361
- D390,029 S * 2/1998 Hutton D6/377
- D427,798 S * 7/2000 Mourgue D6/381
- D431,381 S * 10/2000 Gomez D6/361
- D448,196 S * 9/2001 Gomez D6/377
- D481,551 S * 11/2003 Lewis et al. D6/377
- D484,712 S * 1/2004 Gomez D6/377
- D485,082 S * 1/2004 Nicoletti D6/377
- D547,967 S * 8/2007 Oldham D6/381
- D566,416 S * 4/2008 Mourgue D6/381
- D586,578 S * 2/2009 Mourgue D6/381
- D593,765 S * 6/2009 Mourgue D6/381

* cited by examiner

Primary Examiner—Mimosa De

(74) *Attorney, Agent, or Firm*—Cantor Colburn LLP

(57) **CLAIM**

I claim, the ornamental design for a seat, as shown and described.

DESCRIPTION

FIG. 1 is a front perspective view of a seat, showing my new design;

FIG. 2 is a rear perspective view thereof;

FIG. 3 is another front perspective view thereof;

FIG. 4 is a front view thereof;

FIG. 5 is a rear view thereof;

FIG. 6 is a top plan view thereof;

FIG. 7 is a side view thereof taken from the left of FIG. 4; and,

FIG. 8 is an opposite side view thereof taken from the right of FIG. 4.

1 Claim, 8 Drawing Sheets



FIGURE 1

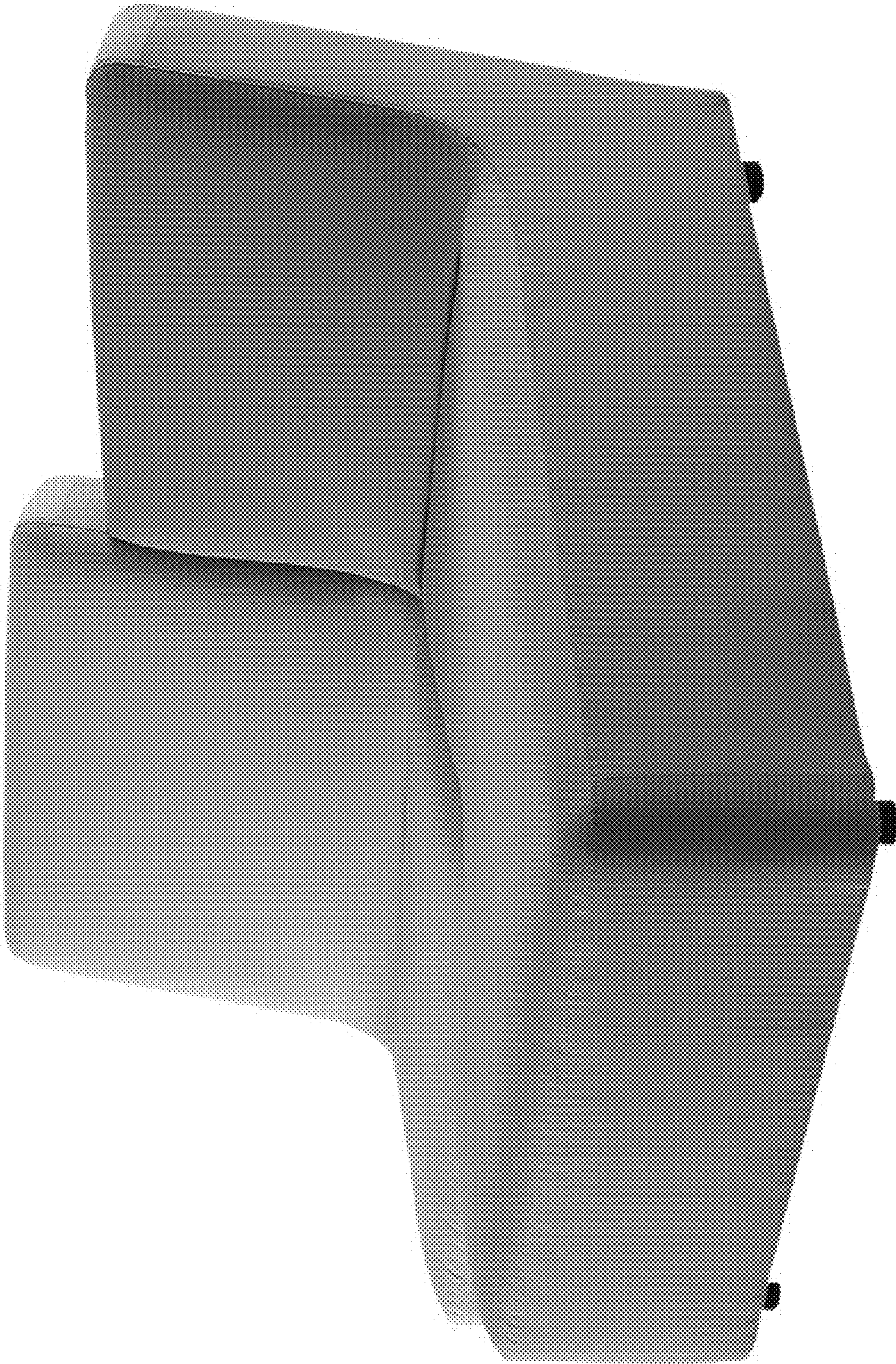

FIGURE 2

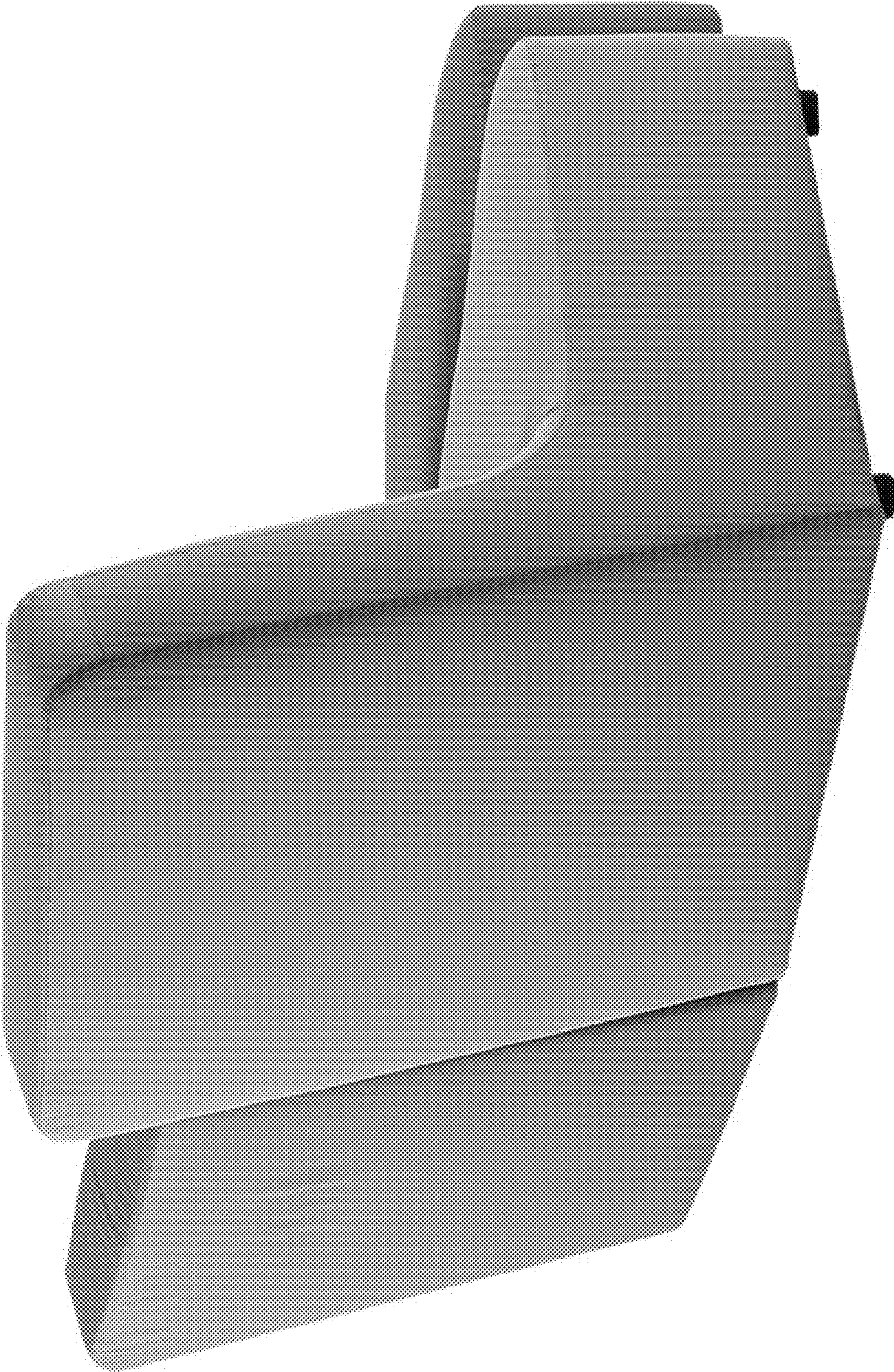

FIGURE 3



FIGURE 4

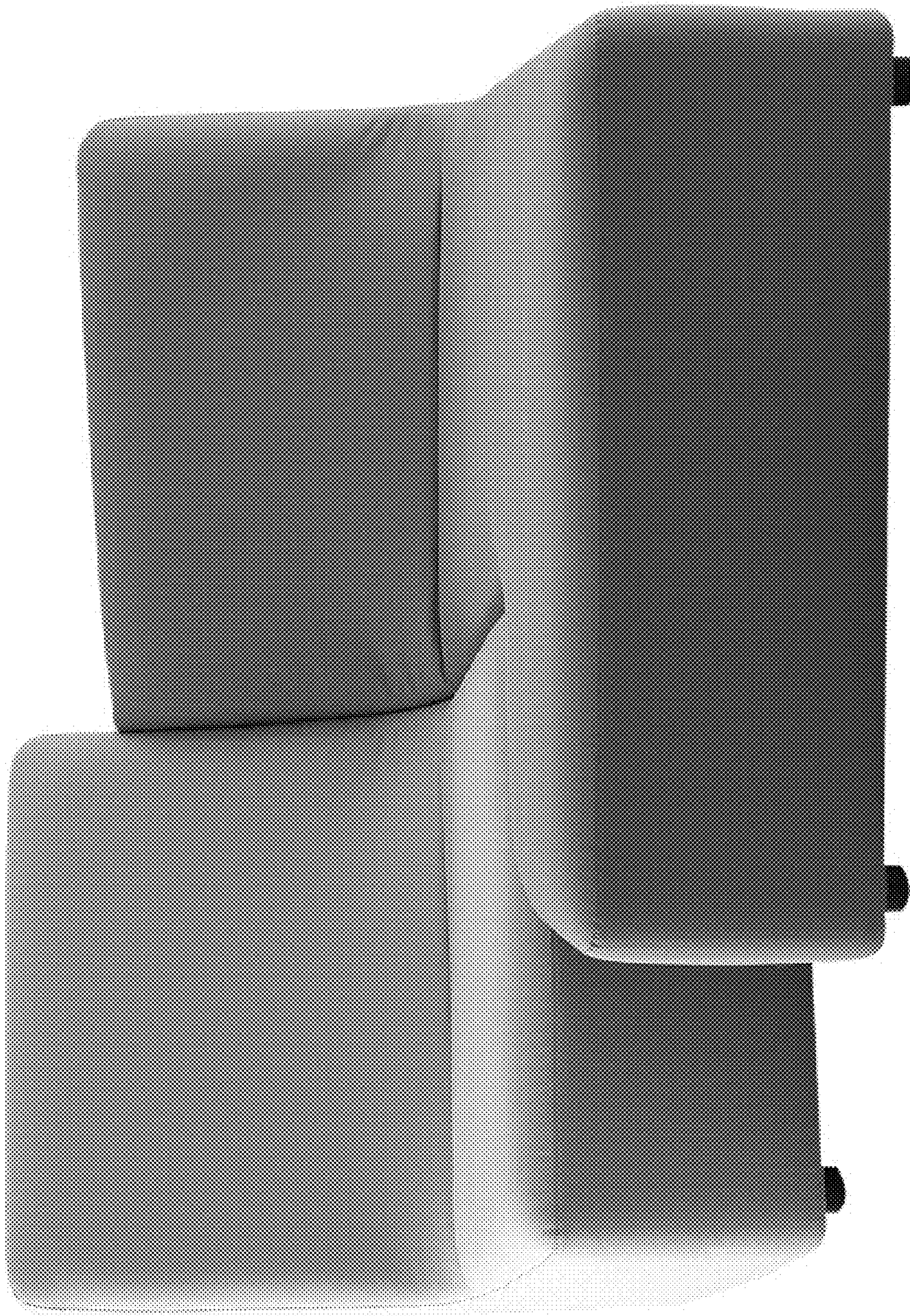

FIGURE 5

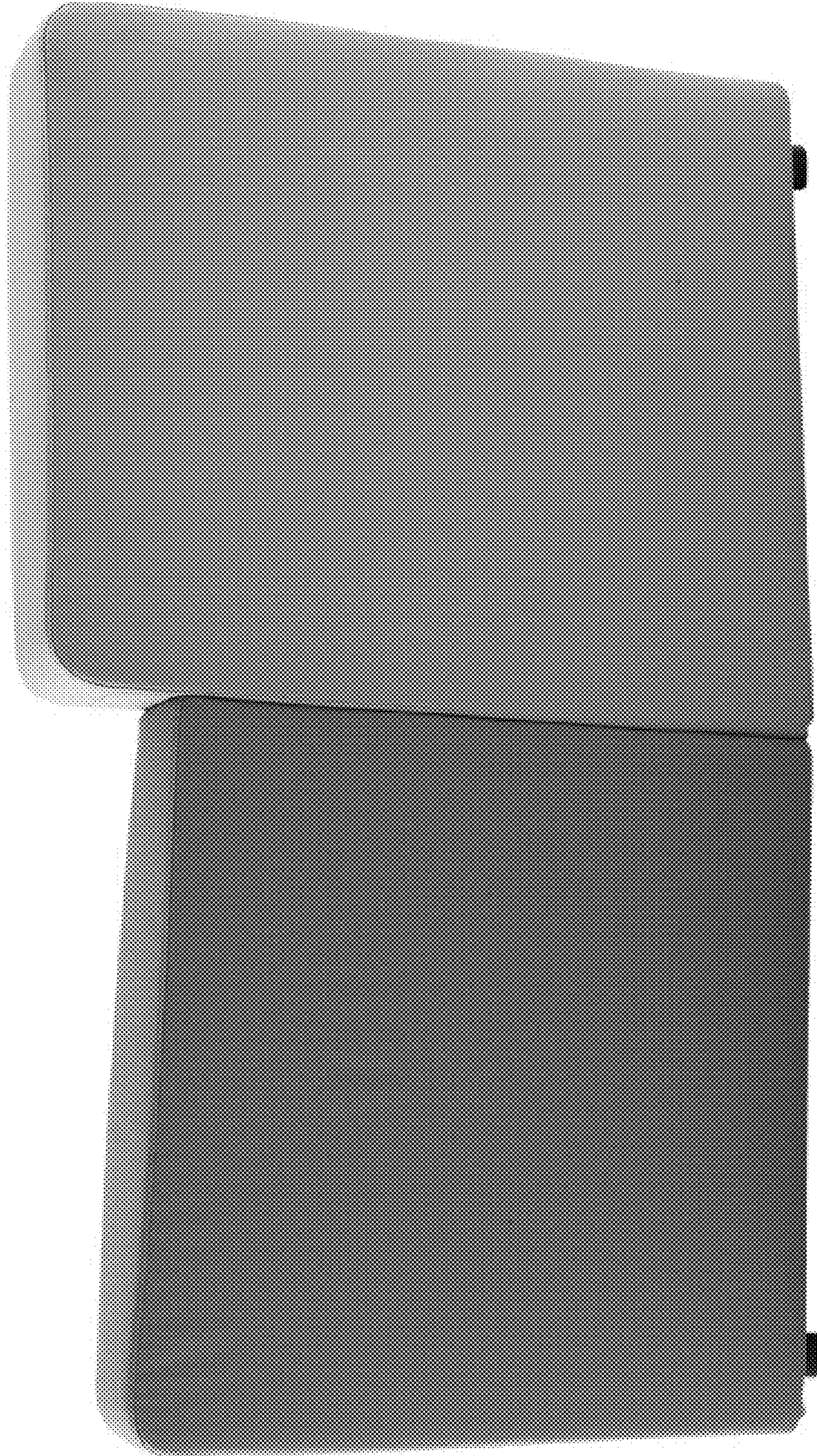

FIGURE 6



FIGURE 7

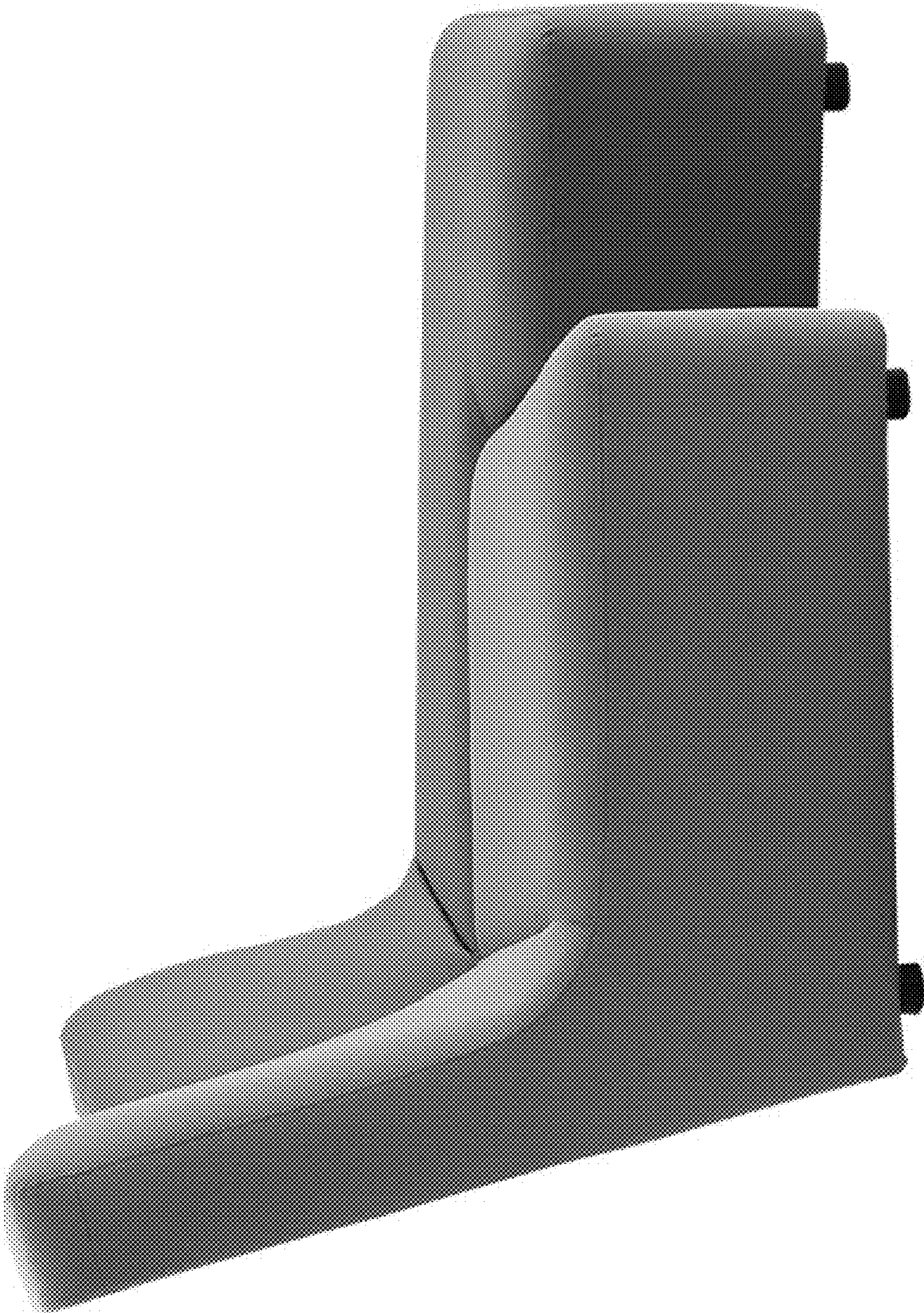

FIGURE 8

