



US00D610820S

(12) **United States Design Patent**  
**Nigro**

(10) **Patent No.:** **US D610,820 S**  
(45) **Date of Patent:** **\*\* Mar. 2, 2010**

- (54) **SEAT**
- (75) Inventor: **Philippe Nigro**, Sanvensa (FR)
- (73) Assignee: **Roset S.A.** (FR)
- (\*\*) Term: **14 Years**
- (21) Appl. No.: **29/340,201**
- (22) Filed: **Jul. 15, 2009**
- (30) **Foreign Application Priority Data**  
Jan. 16, 2009 (WO) ..... DM/071 266
- (51) **LOC (9) Cl.** ..... **06-01**
- (52) **U.S. Cl.** ..... **D6/357; D6/361; D6/375**
- (58) **Field of Classification Search** ..... D6/334-336,  
D6/357, 361, 364, 371, 373, 375, 377, 381,  
D6/500-502; 297/232, 233, 248, 440.14,  
297/445.1, 446.1, 448.2; 5/12.1, 12.2  
See application file for complete search history.

- (56) **References Cited**  
U.S. PATENT DOCUMENTS
- D129,421 S \* 9/1941 Feldman ..... D6/361
- D174,584 S \* 4/1955 Michlin ..... D6/377
- D182,842 S \* 5/1958 Lubberts et al. .... D6/361
- D184,992 S \* 4/1959 Foulkes ..... D6/377
- D184,993 S \* 4/1959 Foulkes ..... D6/377
- D220,620 S \* 5/1971 Jones ..... D6/361
- D225,289 S \* 12/1972 Perno ..... D6/361
- 3,742,526 A \* 7/1973 Lillard ..... 5/12.1
- 3,751,739 A \* 8/1973 Assmann ..... 5/12.1
- D249,988 S \* 10/1978 Sprunger ..... D6/357
- D252,484 S \* 7/1979 Petersilie ..... D6/381

- D335,035 S \* 4/1993 Floyd ..... D6/361
- D339,246 S \* 9/1993 Hutton ..... D6/377
- D376,274 S \* 12/1996 Lewis ..... D6/381
- D387,572 S \* 12/1997 Lewis ..... D6/361
- D390,029 S \* 2/1998 Hutton ..... D6/377
- D427,798 S \* 7/2000 Mourgue ..... D6/381
- D431,381 S \* 10/2000 Gomez ..... D6/361
- D434,237 S \* 11/2000 Binder et al. .... D6/361
- D437,496 S \* 2/2001 Vu ..... D6/357
- D448,196 S \* 9/2001 Gomez ..... D6/377
- D541,076 S \* 4/2007 Mathieu et al. .... D6/381
- D586,578 S \* 2/2009 Mourgue ..... D6/381
- D593,765 S \* 6/2009 Mourgue ..... D6/381

\* cited by examiner  
*Primary Examiner*—Mimosa De  
 (74) *Attorney, Agent, or Firm*—Cantor Colburn LLP

(57) **CLAIM**

I claim, the ornamental design for a seat, as shown and described.

**DESCRIPTION**

FIG. 1 is a front perspective view of a seat, showing my new design;  
 FIG. 2 is rear perspective view thereof;  
 FIG. 3 is another rear perspective view thereof;  
 FIG. 4 is a side view thereof;  
 FIG. 5 is a rear view thereof;  
 FIG. 6 is a front view thereof;  
 FIG. 7 is a side view thereof opposite from that of FIG. 4; and,  
 FIG. 8 is a top plan view thereof.

**1 Claim, 8 Drawing Sheets**

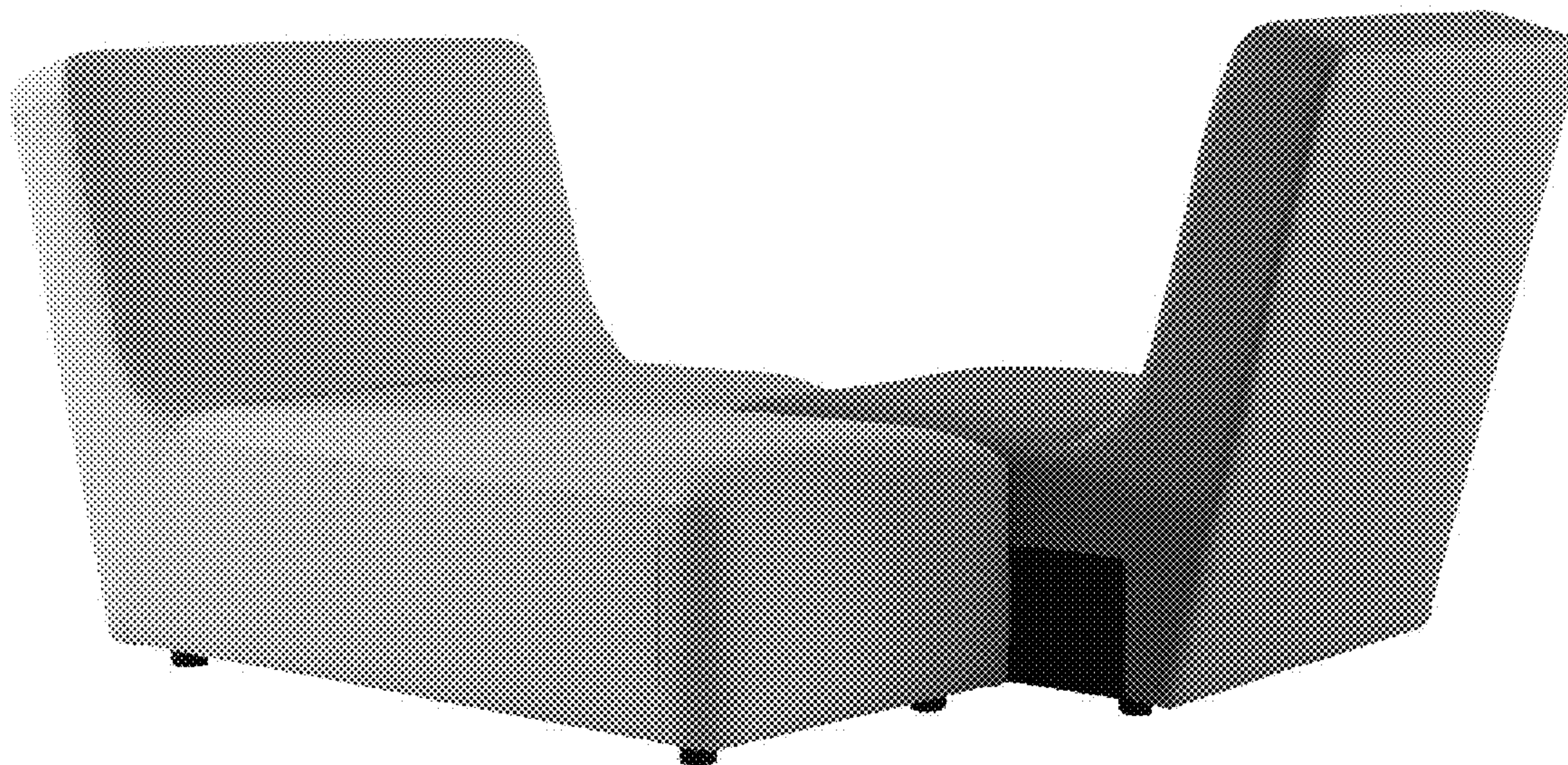



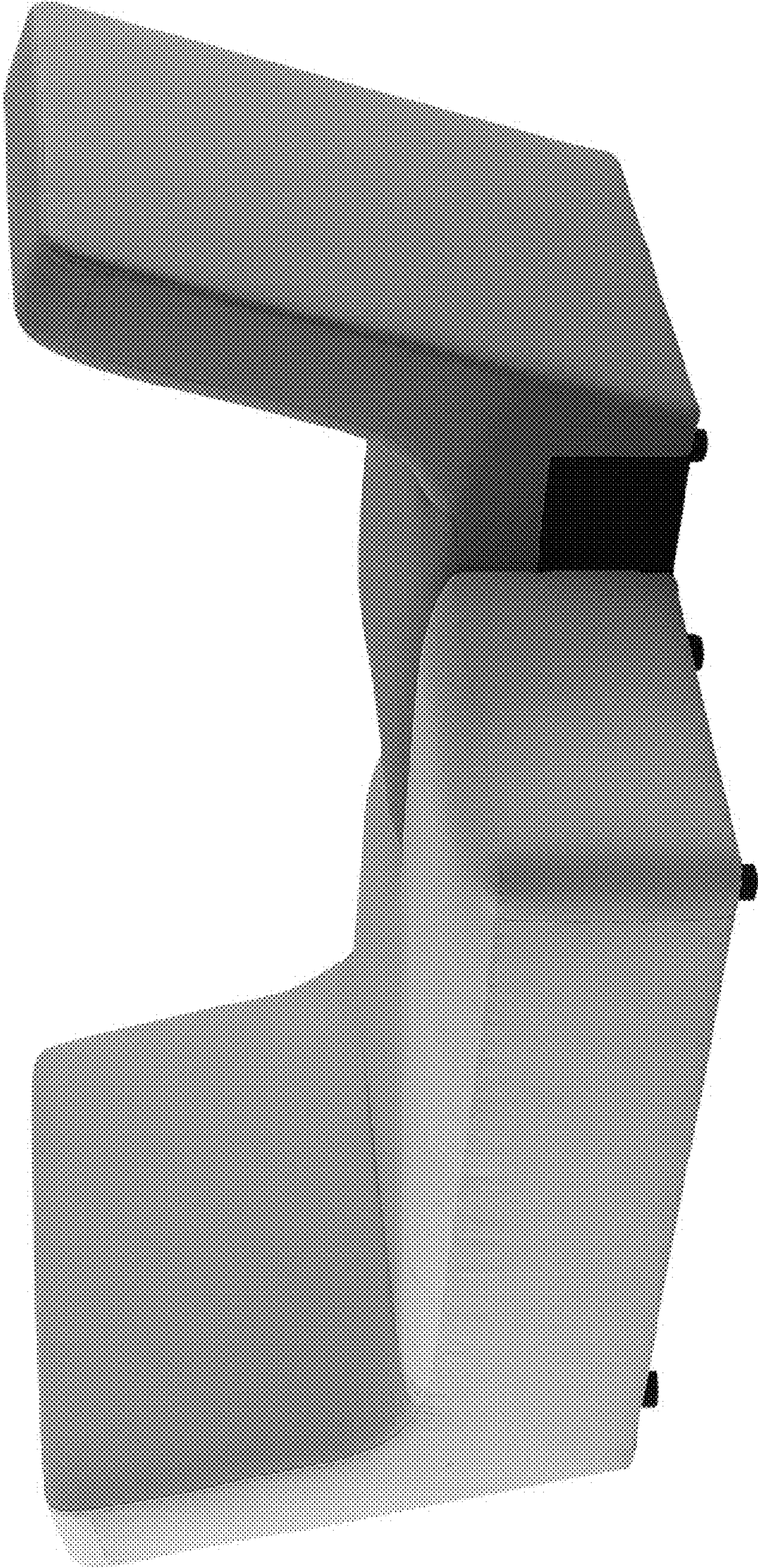

FIGURE 1



**FIGURE 2**

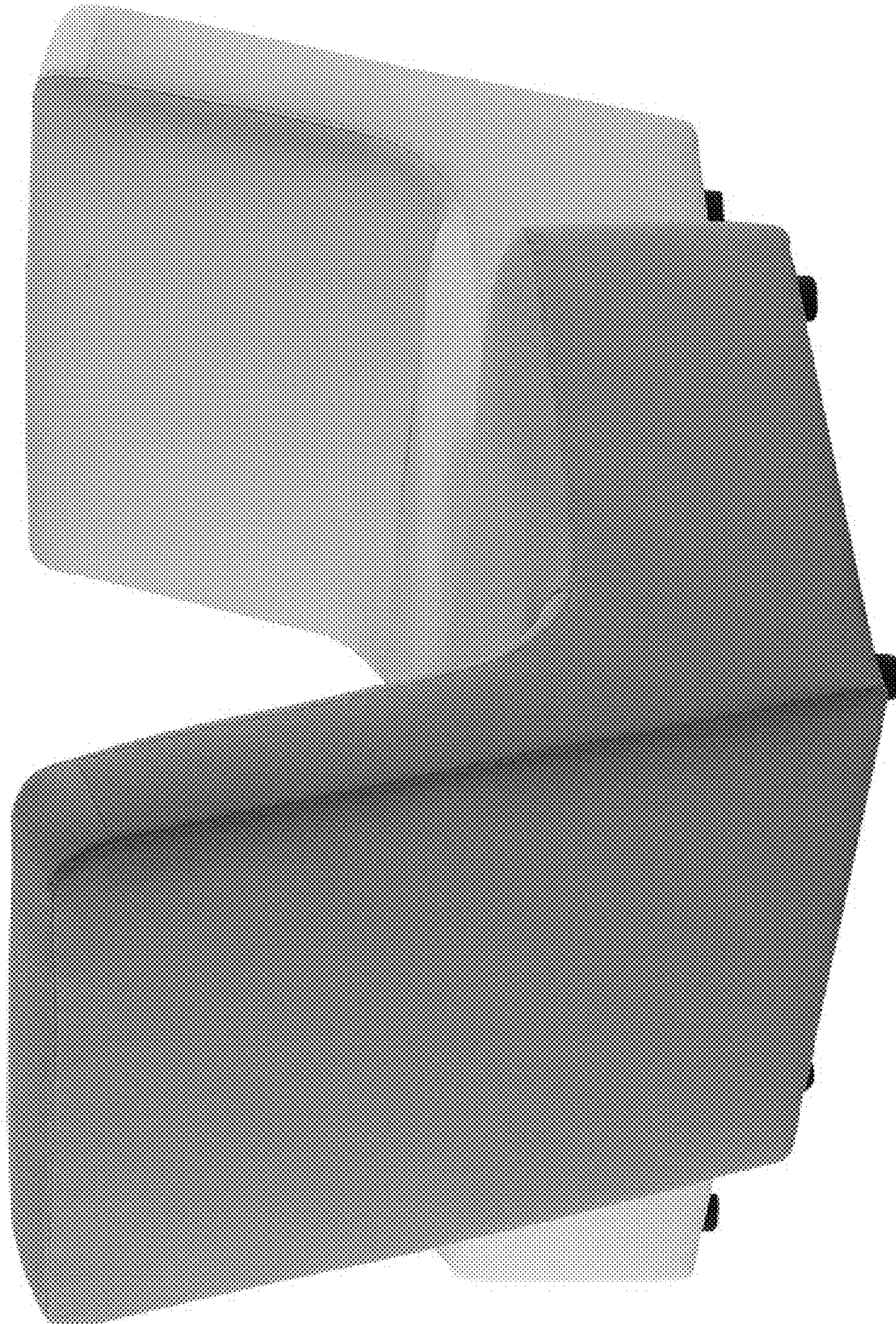



FIGURE 3





FIGURE 4





FIGURE 5

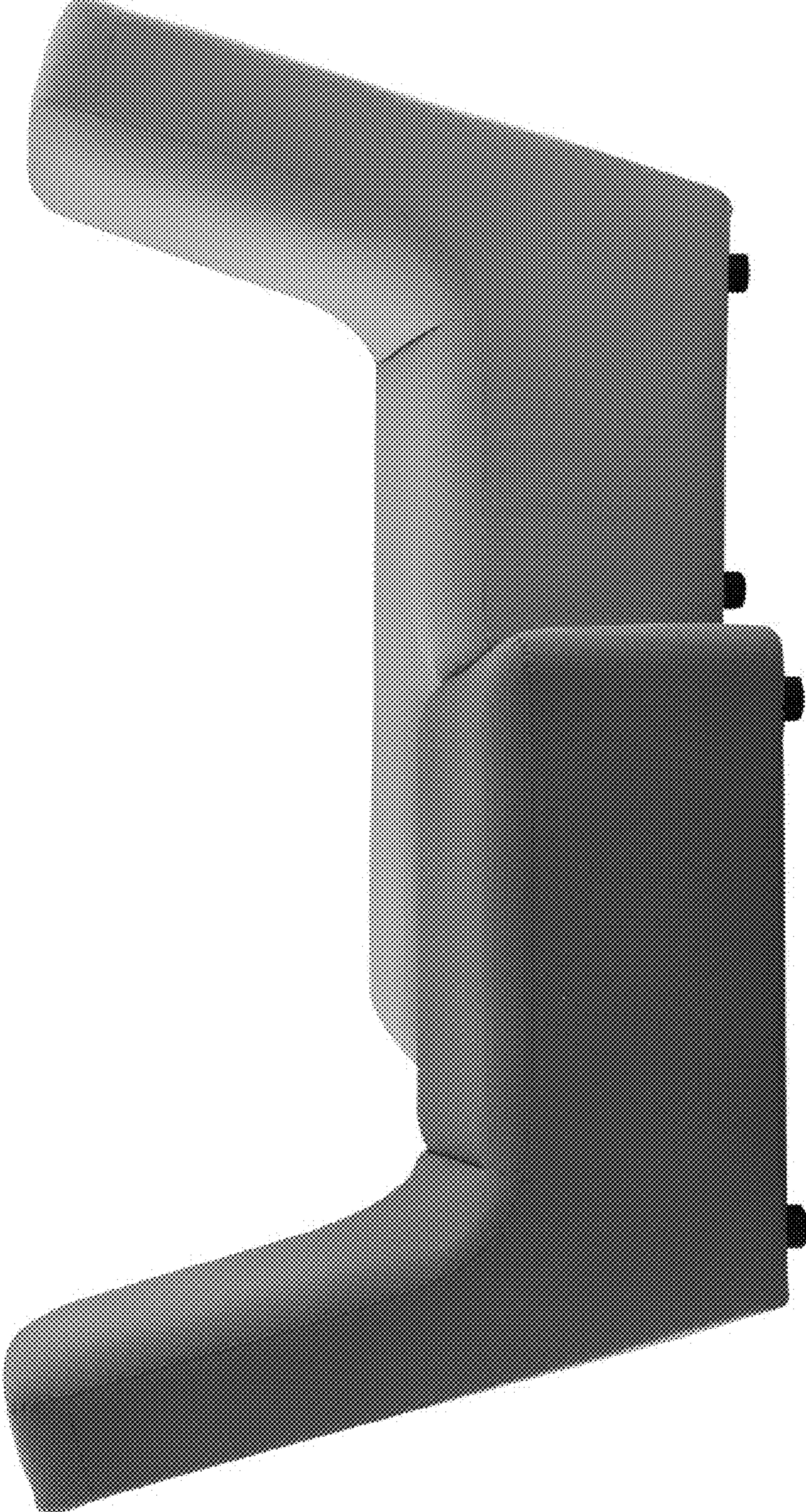



FIGURE 6

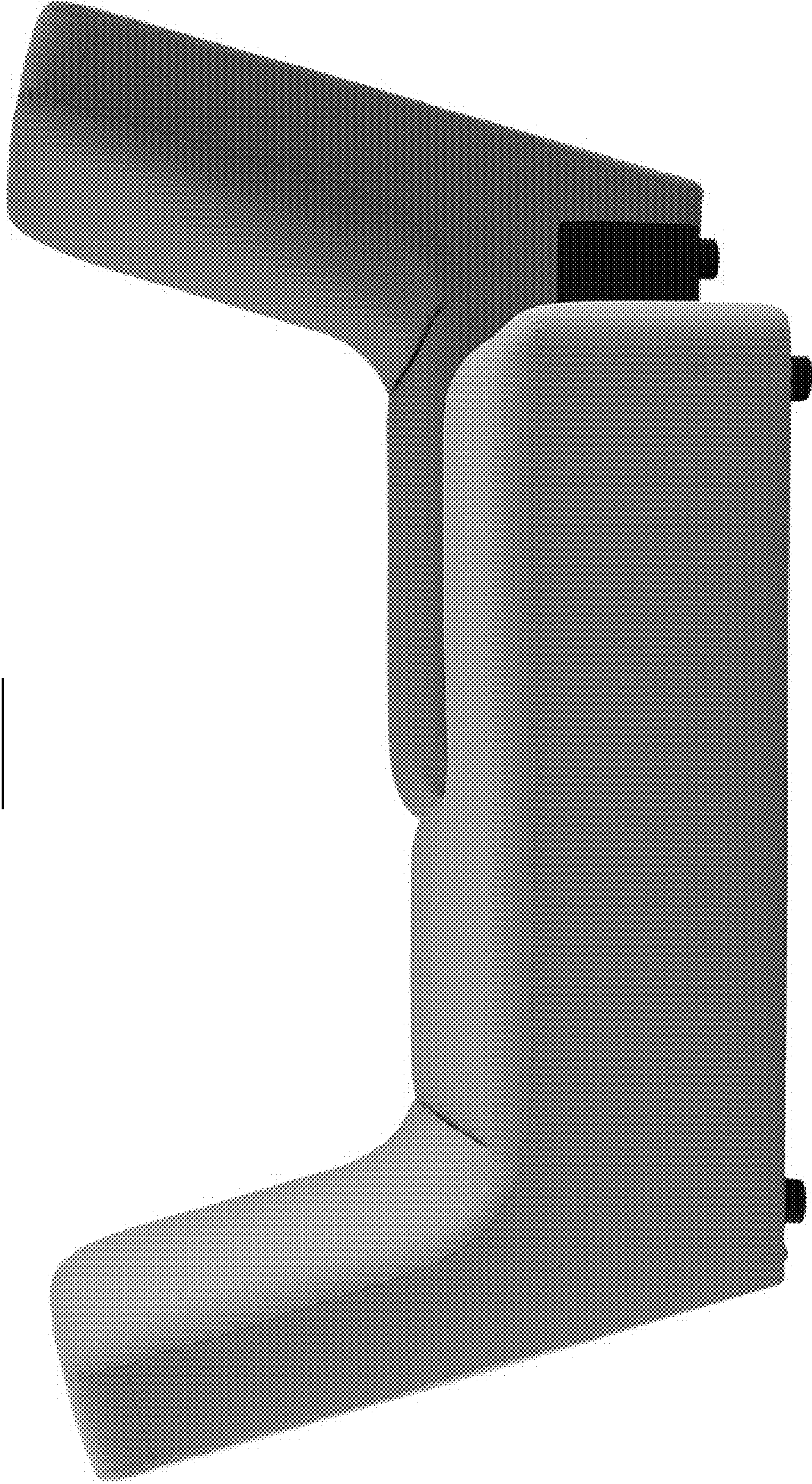



FIGURE 7





FIGURE 8

