



US00D610786S

(12) **United States Design Patent**
Issler

(10) **Patent No.:** **US D610,786 S**
(45) **Date of Patent:** **** Mar. 2, 2010**

- (54) **OUTSOLE FOR A SHOE**
- (75) Inventor: **David C. Issler**, Andover, MA (US)
- (73) Assignee: **Columbia Insurance Company**,
Omaha, NE (US)
- (**) Term: **14 Years**
- (21) Appl. No.: **29/342,216**
- (22) Filed: **Aug. 20, 2009**
- (51) **LOC (9) Cl.** **02-04**
- (52) **U.S. Cl.** **D2/950; D2/947**
- (58) **Field of Classification Search** D2/947,
D2/948, 951, 952, 953, 957, 959; 36/3 B,
36/22 R, 24.5, 25 R, 67 A, 59 C, 103
See application file for complete search history.

- D563,083 S * 3/2008 Corbi Rico D2/947
- D582,638 S * 12/2008 Ringholz D2/947
- D595,940 S * 7/2009 Feller et al. D2/916
- D600,894 S * 9/2009 Issler D2/952

* cited by examiner

Primary Examiner—Celia A Murphy
(74) *Attorney, Agent, or Firm*—DeLio & Peterson, LLC;
David Chen

(57) **CLAIM**

The ornamental design for an outsole for a shoe, as shown and described.

DESCRIPTION

- FIG. 1 is a bottom perspective view of an outsole for a shoe in accordance with my new design;
- FIG. 2 is a top perspective view thereof;
- FIG. 3 is a left side view thereof;
- FIG. 4 is a right side view thereof;
- FIG. 5 is a top view thereof;
- FIG. 6 is a bottom view thereof;
- FIG. 7 is a front view thereof; and,
- FIG. 8 is a rear view thereof.

The broken lines shown in all of the figures are for environmental purposes and form no part of the claim.

1 Claim, 8 Drawing Sheets

- (56) **References Cited**
- U.S. PATENT DOCUMENTS
- D141,871 S * 7/1945 Braun D2/950
- D255,841 S * 7/1980 Goldman D2/950
- D270,680 S * 9/1983 Jansson D2/947
- D270,964 S * 10/1983 Archibald D2/914
- D373,674 S * 9/1996 Dolinsky D2/956
- D421,830 S * 3/2000 Rohrbach et al. D2/947
- D495,121 S * 8/2004 McClaskie D2/952
- D550,935 S * 9/2007 Issler D2/916
- D557,885 S * 12/2007 McClaskie D2/953
- D561,435 S * 2/2008 McClaskie D2/956

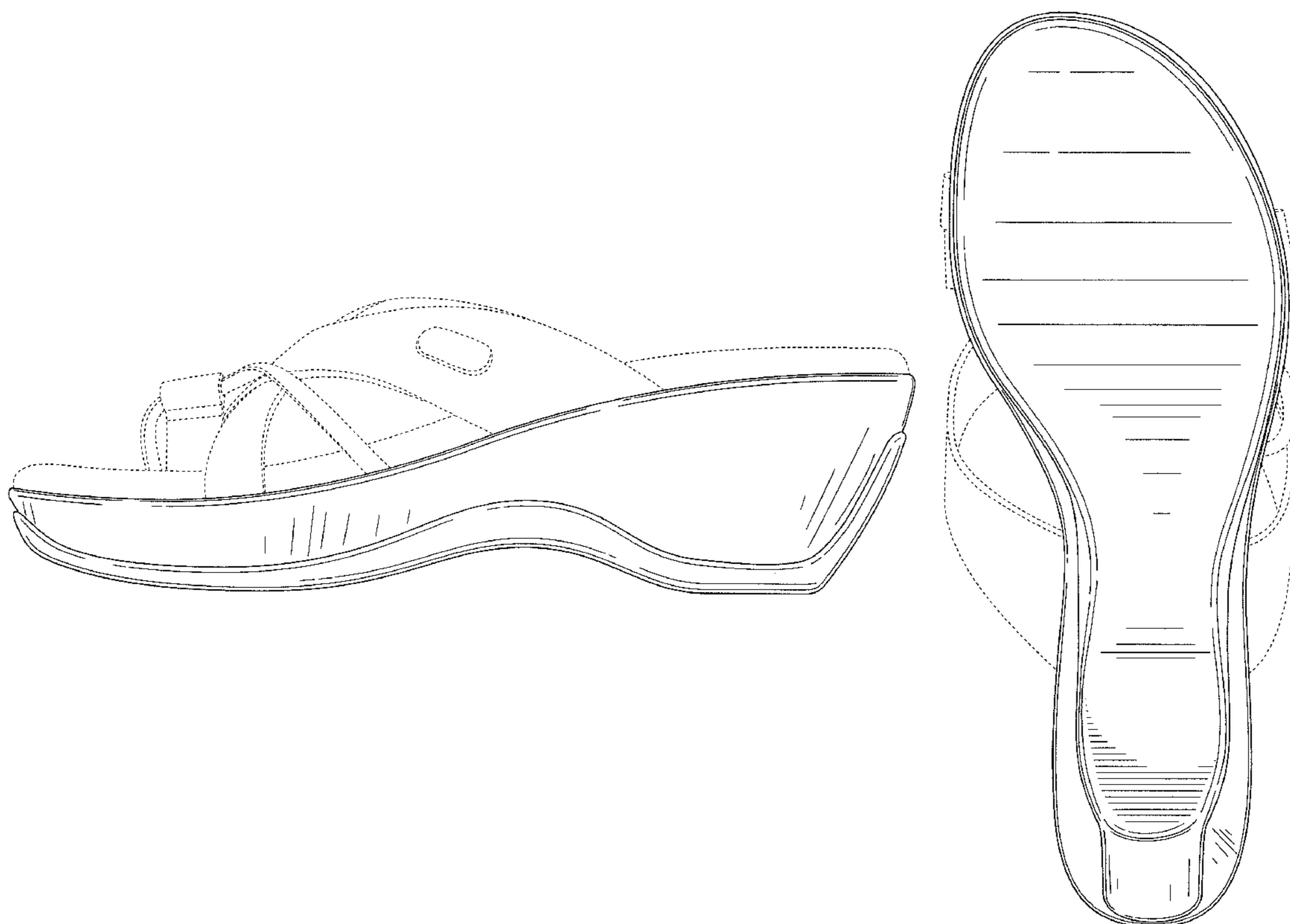

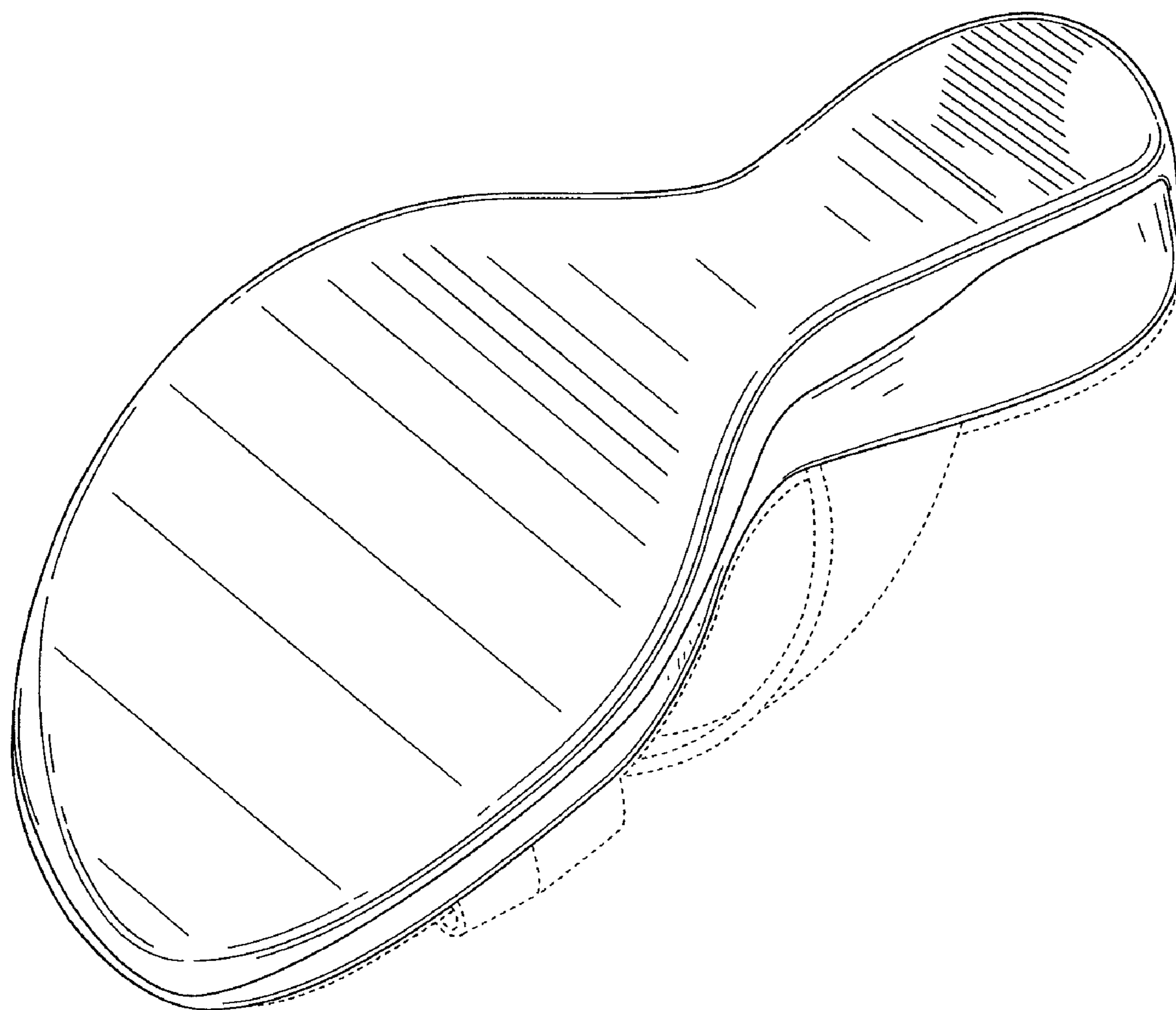

FIG. 1

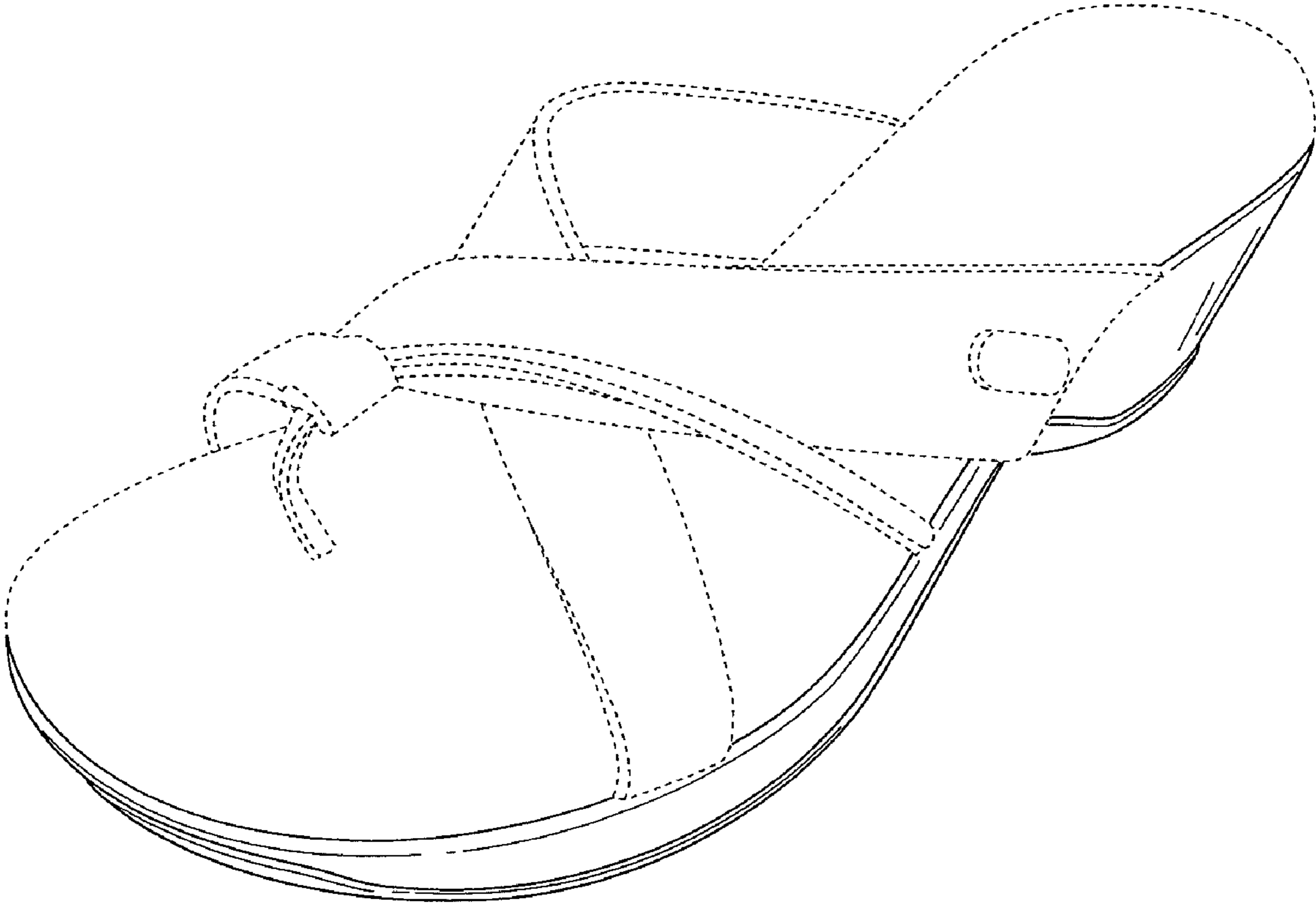

FIG. 2

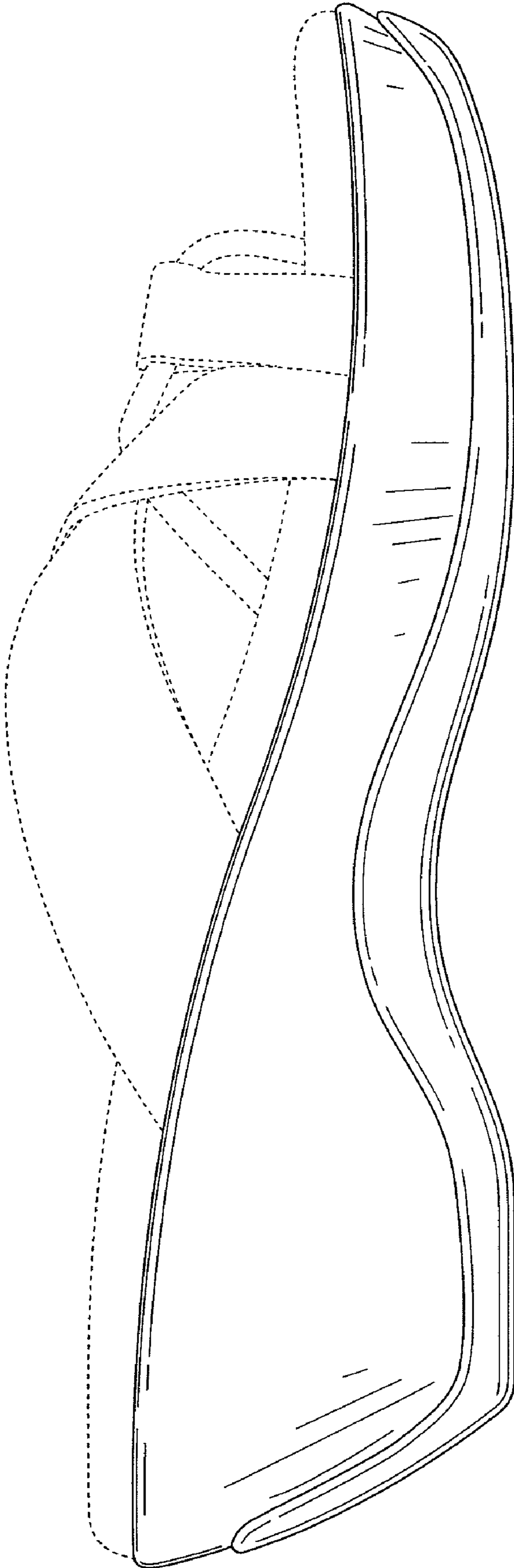

FIG. 3

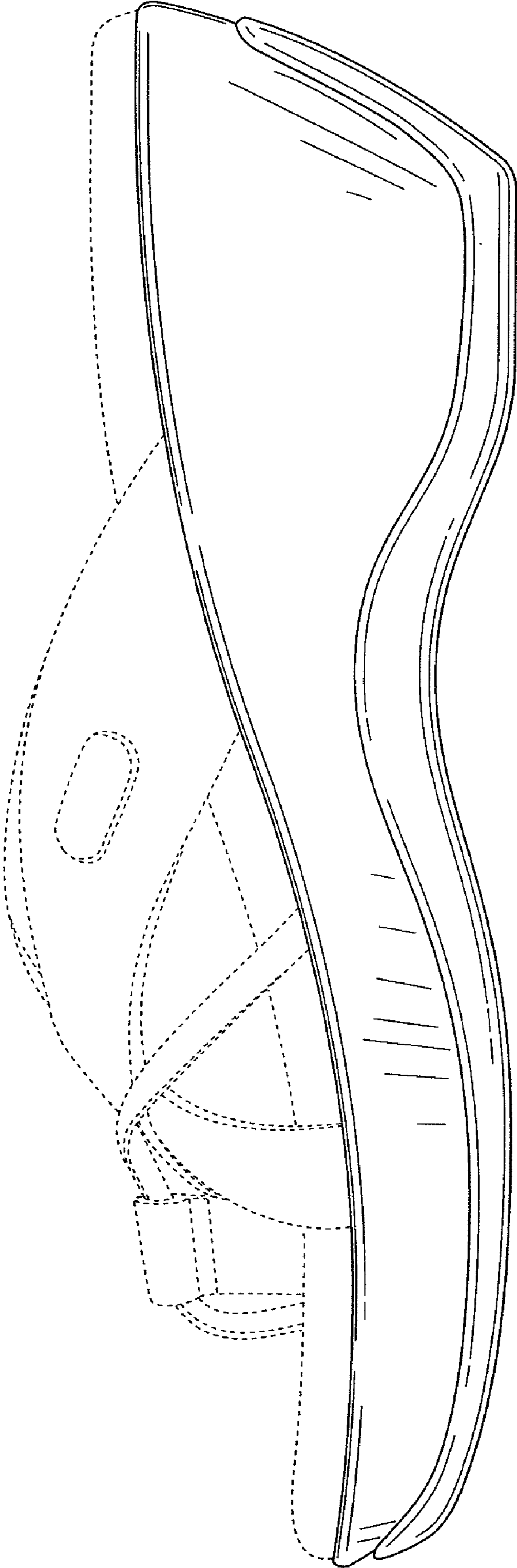

FIG. 4

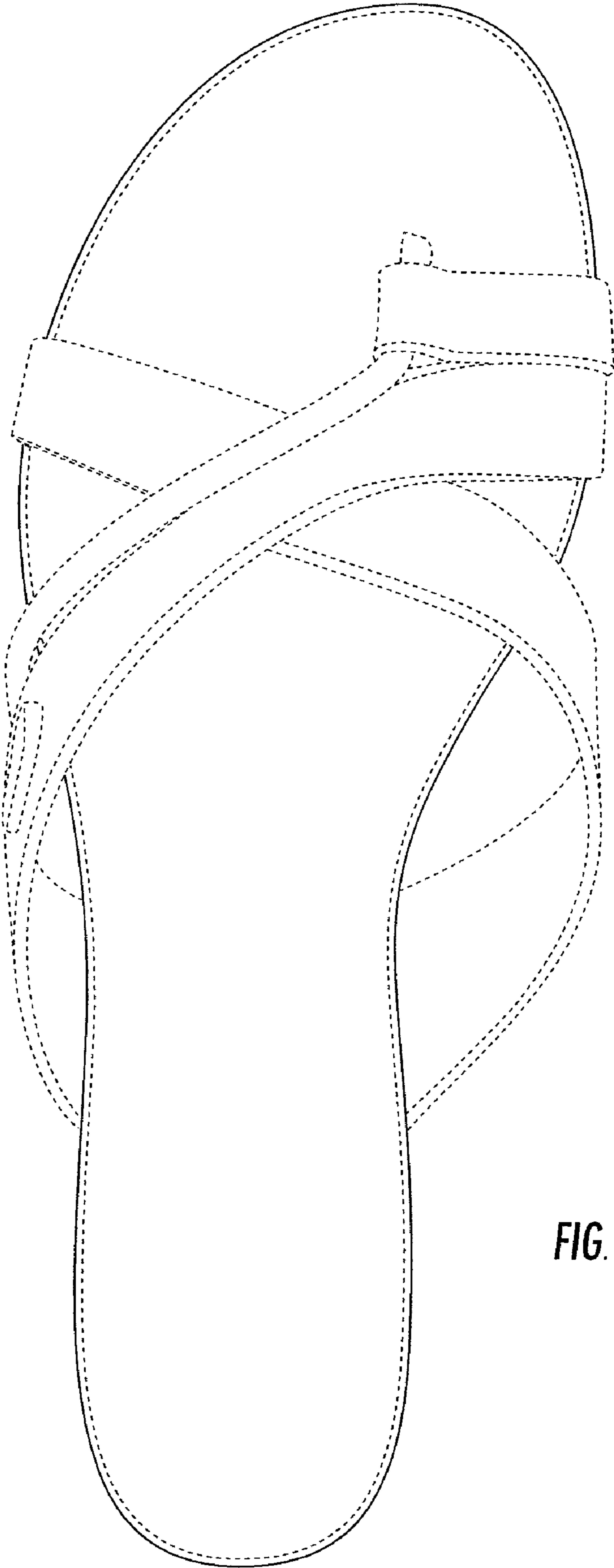

FIG. 5

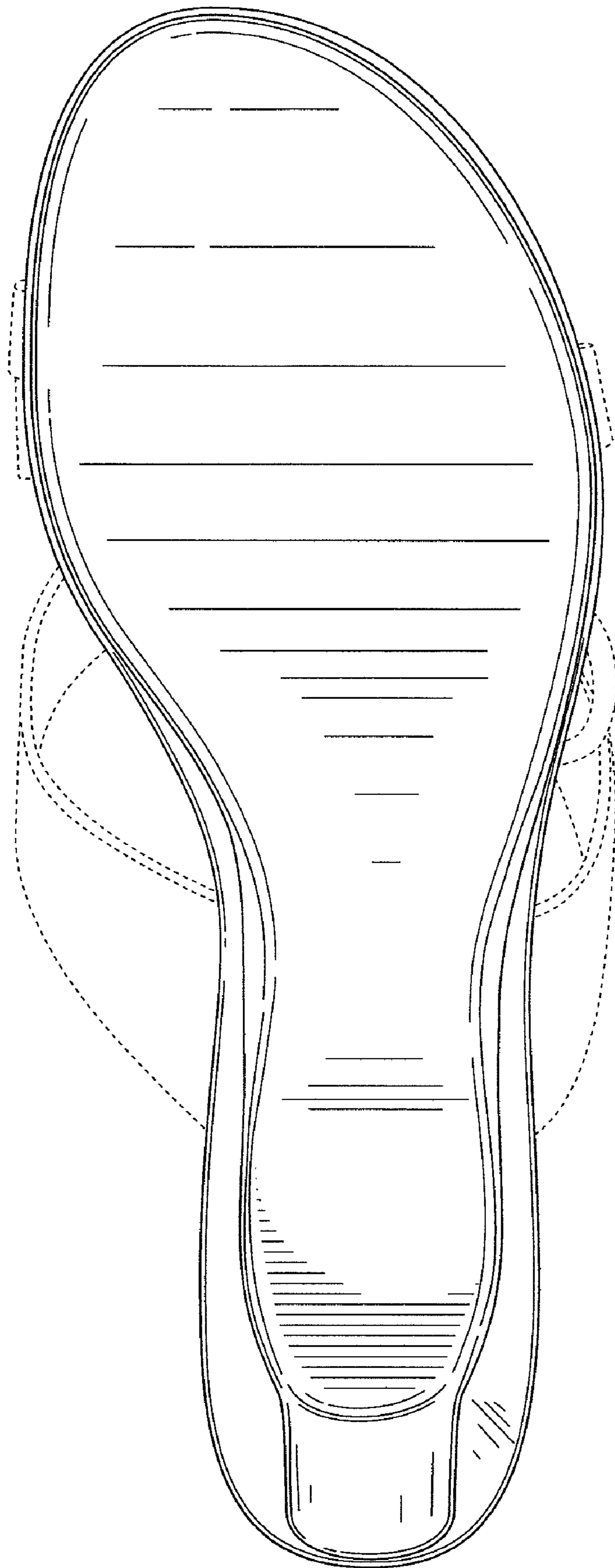

FIG. 6

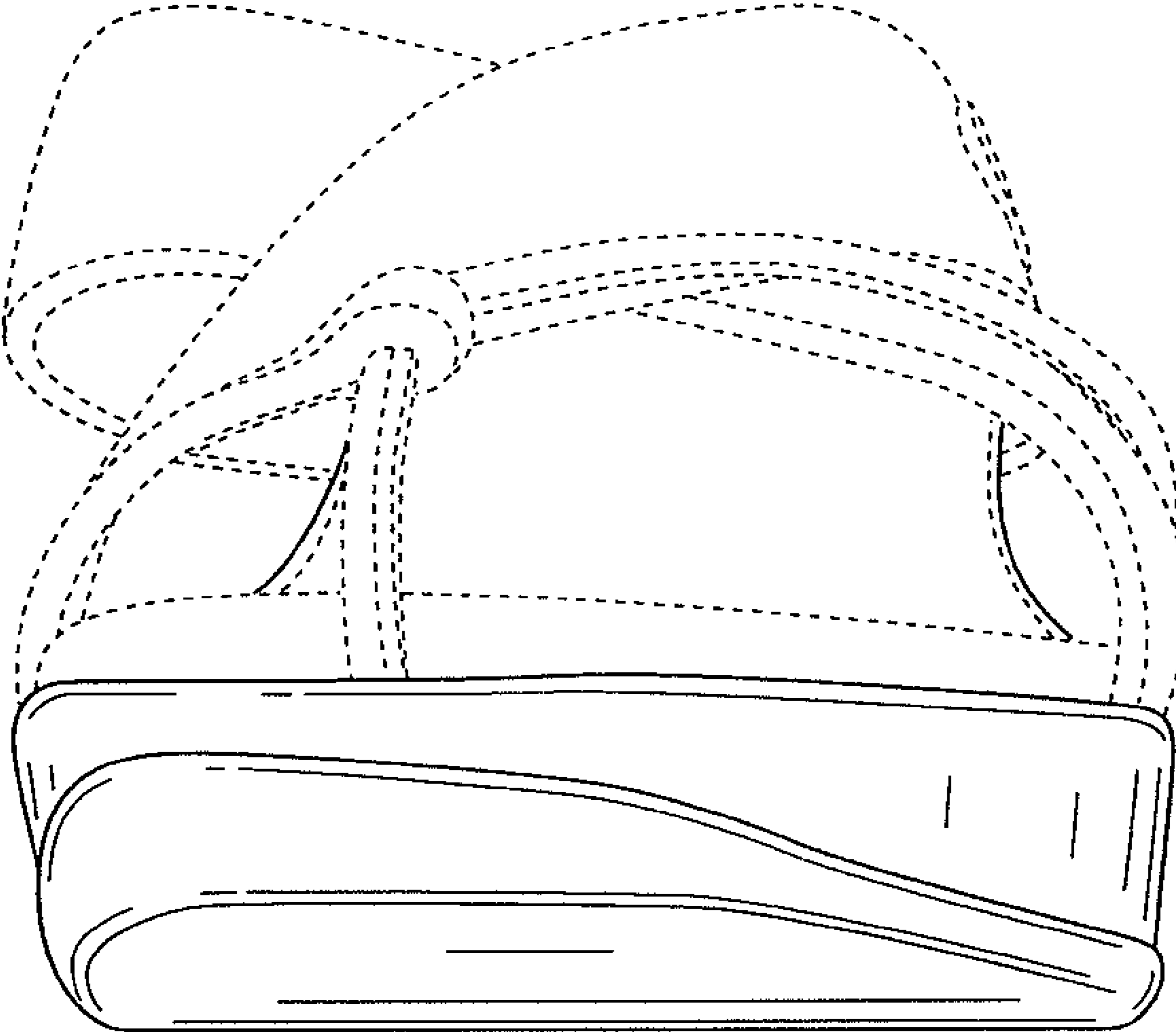

FIG. 7

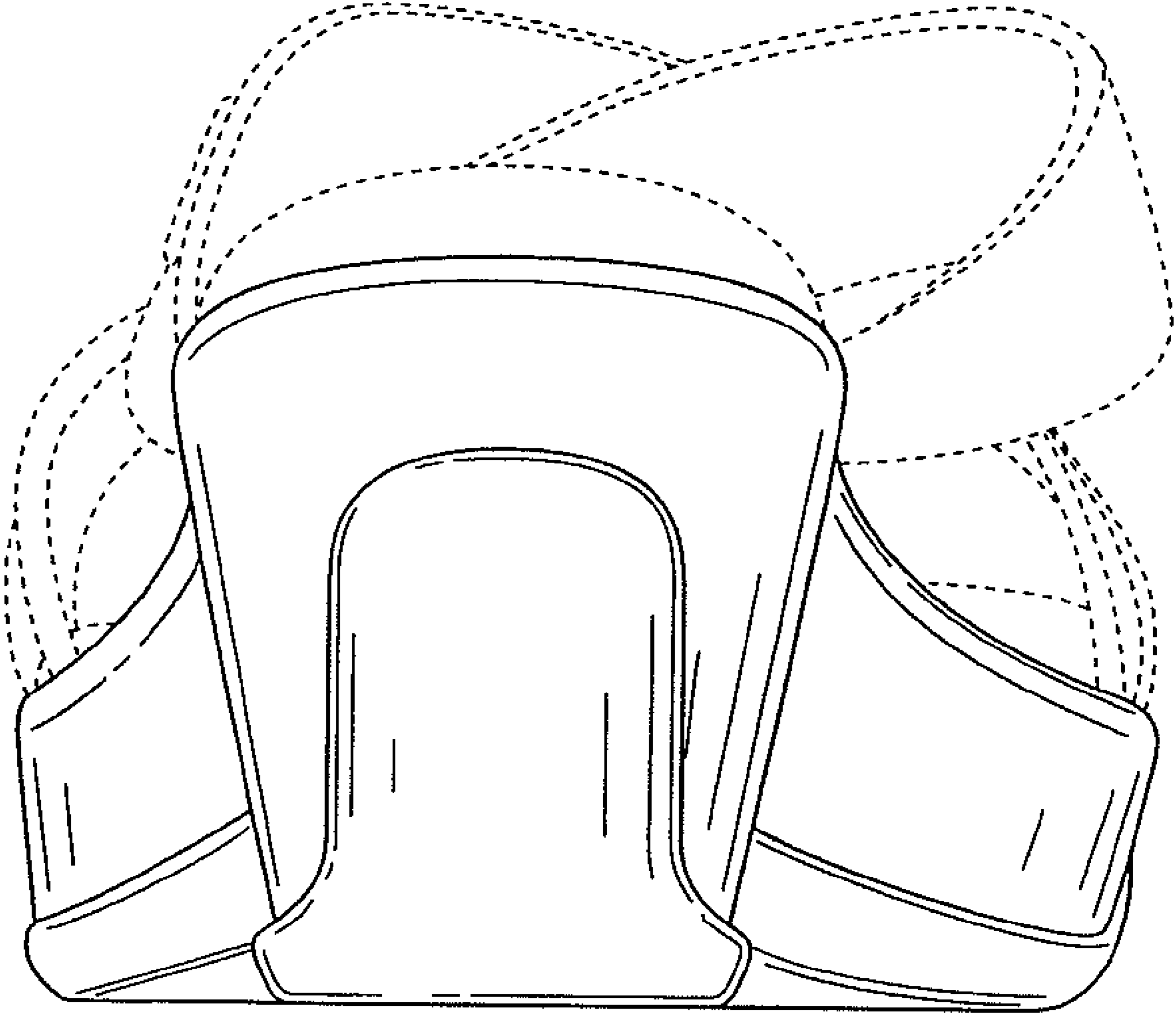

FIG. 8