



US00D610734S

(12) **United States Design Patent**  
**Ward et al.**

(10) **Patent No.:** **US D610,734 S**  
(45) **Date of Patent:** **\*\* Feb. 23, 2010**

(54) **LIGHT FIXTURE**

(75) Inventors: **Patrick Ward**, San Antonio, TX (US);  
**Ben Schilling**, San Antonio, TX (US);  
**Kevin Wilson**, San Antonio, TX (US)

(73) Assignee: **Lucifer Lighting Company**, San Antonio, TX (US)

(\*\*) Term: **14 Years**

(21) Appl. No.: **29/307,813**

(22) Filed: **May 14, 2008**

(51) **LOC (9) Cl.** ..... **26-05**

(52) **U.S. Cl.** ..... **D26/74**

(58) **Field of Classification Search** ..... D26/26,  
D26/37, 67, 72, 74-79, 80, 104, 108, 118,  
D26/120, 122, 134; 362/147-148, 150, 217-225,  
362/132, 260, 262-264, 267, 345, 376, 440;  
D13/180; D23/370, 371, 385

See application file for complete search history.

(56) **References Cited**

**U.S. PATENT DOCUMENTS**

D151,626 S *	11/1948	Kress	.....	D26/85
D297,769 S *	9/1988	Mann	.....	D26/29
D345,226 S *	3/1994	Tsao	.....	D26/63
D353,474 S *	12/1994	Shyan	.....	D26/63
D355,502 S *	2/1995	Liao	.....	D26/67
D357,548 S *	4/1995	Mattijssen	.....	D26/63
5,591,080 A *	1/1997	Ward	.....	454/359
D397,431 S *	8/1998	Meyer	.....	D23/393

D407,836 S *	4/1999	Leen	.....	D26/63
D420,458 S *	2/2000	Guercio	.....	D26/63
D434,515 S *	11/2000	McNamara	.....	D26/63
D475,154 S *	5/2003	Binsukor	.....	D26/72
D493,559 S *	7/2004	Park	.....	D26/74
6,902,303 B2 *	6/2005	Lee	.....	362/362
7,073,925 B2 *	7/2006	Stekelenburg	.....	362/376
D527,483 S *	8/2006	McCarthy, III	.....	D26/85

**OTHER PUBLICATIONS**

Photograph of prior device, *Lucifer Lighting Company*, May 8, 2008.

\* cited by examiner

*Primary Examiner*—Philip S Hyder  
*Assistant Examiner*—Susan E Krakower

(74) *Attorney, Agent, or Firm*—Fulbright & Jaworski L.L.P.

(57) **CLAIM**

The ornamental design for a light fixture, as shown and described.

**DESCRIPTION**

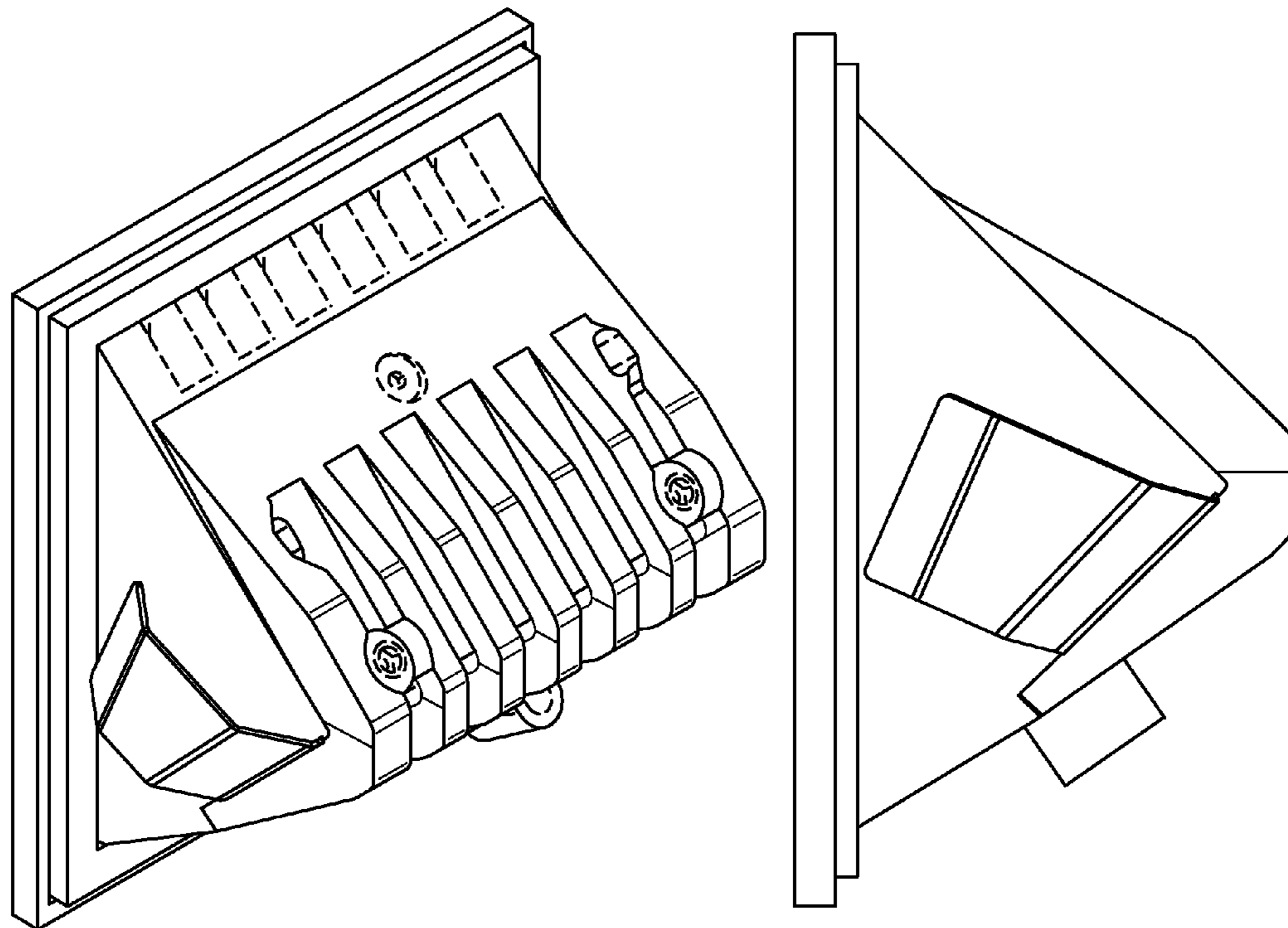
FIG. 1 is a back perspective view of our design of a light fixture;

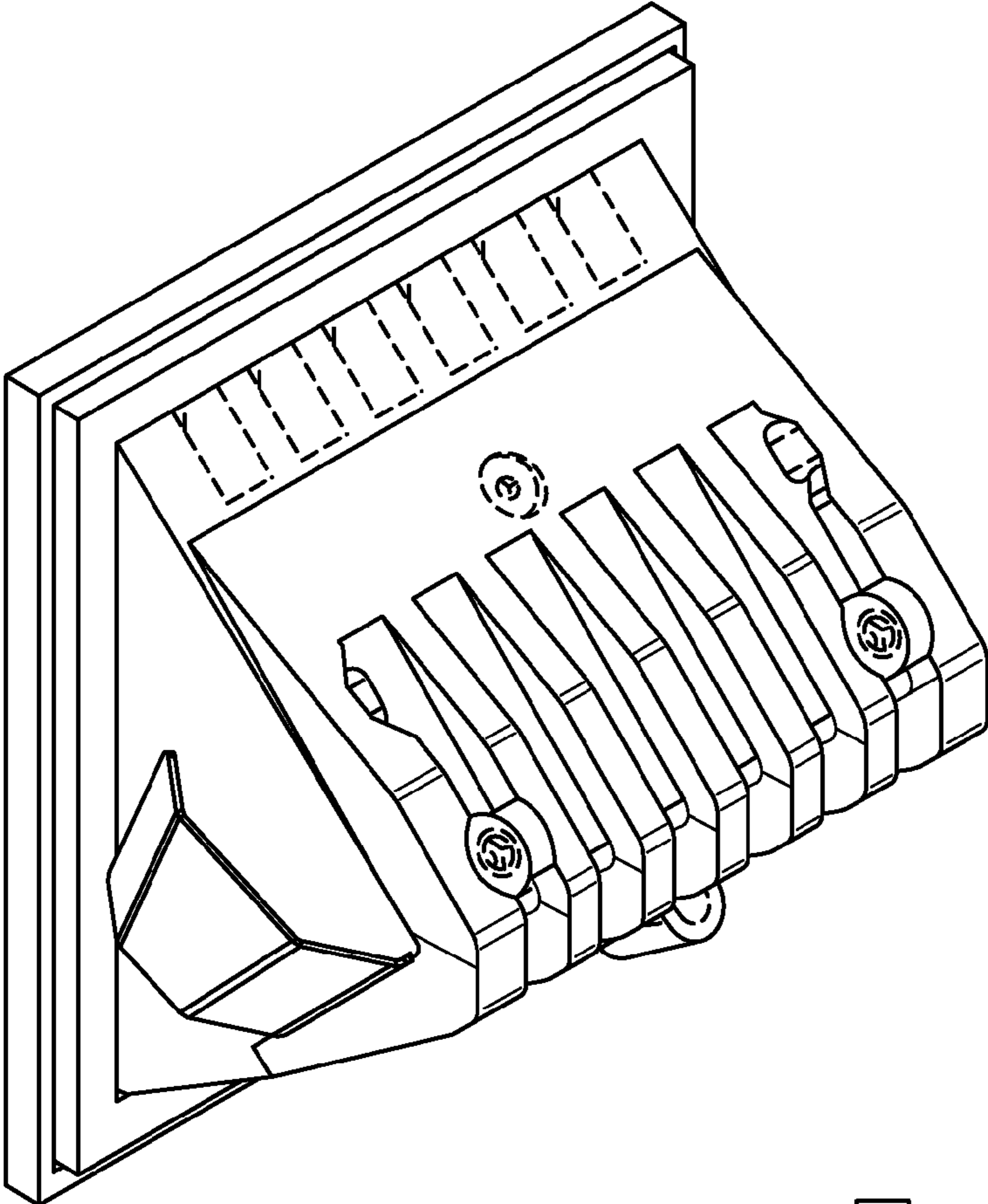
FIG. 2 is a side view of our design; and,

FIG. 3 is a top view of our design.

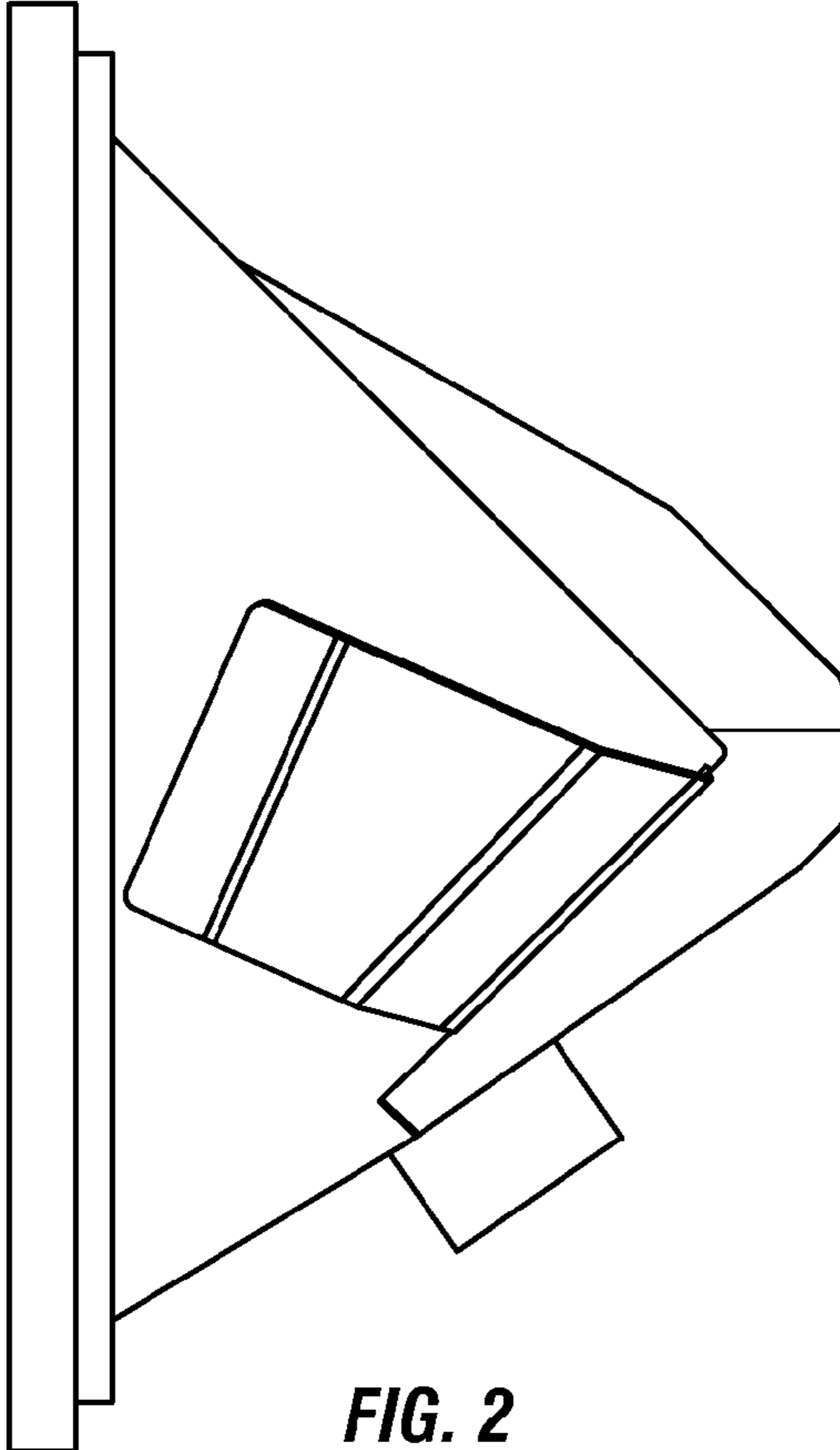
The dashed lines in FIGS. 1-3 represent environmental structure and form no part of the claimed design. All other surface (s) or portion(s) of the embodiment of our designs not shown in the figures or otherwise described in the specification form no part of the claimed designs.

**1 Claim, 2 Drawing Sheets**

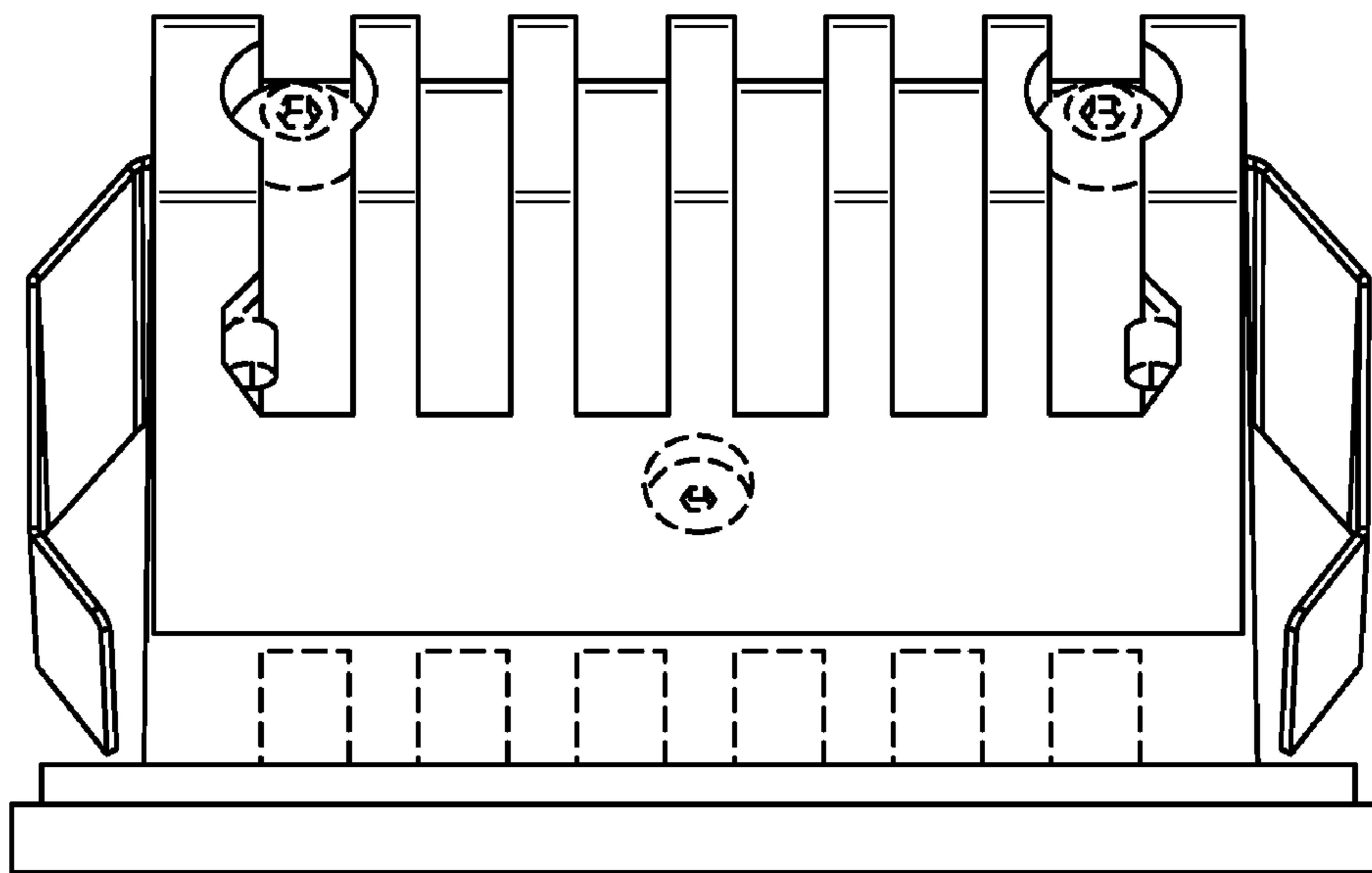




**FIG. 1**



**FIG. 2**



**FIG. 3**