



US00D610634S

(12) **United States Design Patent**
Richardson et al.

(10) **Patent No.:** **US D610,634 S**

(45) **Date of Patent:** **** *Feb. 23, 2010**

(54) **ARTIST'S WEASEL PLUSH TOY DESIGN**

(75) Inventors: **Donald S Richardson**, 205 Laurel Ave.,
Providence, RI (US) 02906; **Mary N.**
Minton, Bethesda, MD (US)

(73) Assignee: **Donald S Richardson**, Providence, RI
(US)

(*) Notice: This patent is subject to a terminal dis-
claimer.

(**) Term: **14 Years**

(21) Appl. No.: **29/293,709**

(22) Filed: **Dec. 8, 2007**

(51) **LOC (9) Cl.** **21-01**

(52) **U.S. Cl.** **D21/656; D21/576**

(58) **Field of Classification Search** D11/158;
D21/576, 585-588, 656; 446/72, 97-98,
446/268, 297, 369

See application file for complete search history.

(56) **References Cited**

U.S. PATENT DOCUMENTS

D293,343 S * 12/1987 Latta, III D21/656
D400,664 S * 11/1998 Rosenstadt et al. D21/576

OTHER PUBLICATIONS

Wildlife Artists Plush Catalog, PLT-160R, River Otter.*

* cited by examiner

Primary Examiner—Sandra Morris

(74) *Attorney, Agent, or Firm*—Cserr Patents & Strategic
Counseling

(57) **CLAIM**

The ornamental design for the artist's weasel plush toy
design, as shown and described.

DESCRIPTION

FIG. 1 is a right side view of the artist's weasel plush toy
design.

FIG. 2 is a right side view of the artist's weasel plush toy
design, illustrating a feature of the design.

FIG. 3 is a front plan view of the artist's weasel plush toy
design.

FIG. 4 is a rear plan view of the artist's weasel plush toy
design.

FIG. 5 is a perspective view of the artist's weasel plush toy
design.

FIG. 6 is a top view of the artist's weasel plush toy design;
and,

FIG. 7 is a bottom view of the artist's weasel plush toy design.

The broken line showing in FIGS. 1-4 is for illustrative pur-
poses only, and forms no part of the claimed design.

1 Claim, 7 Drawing Sheets

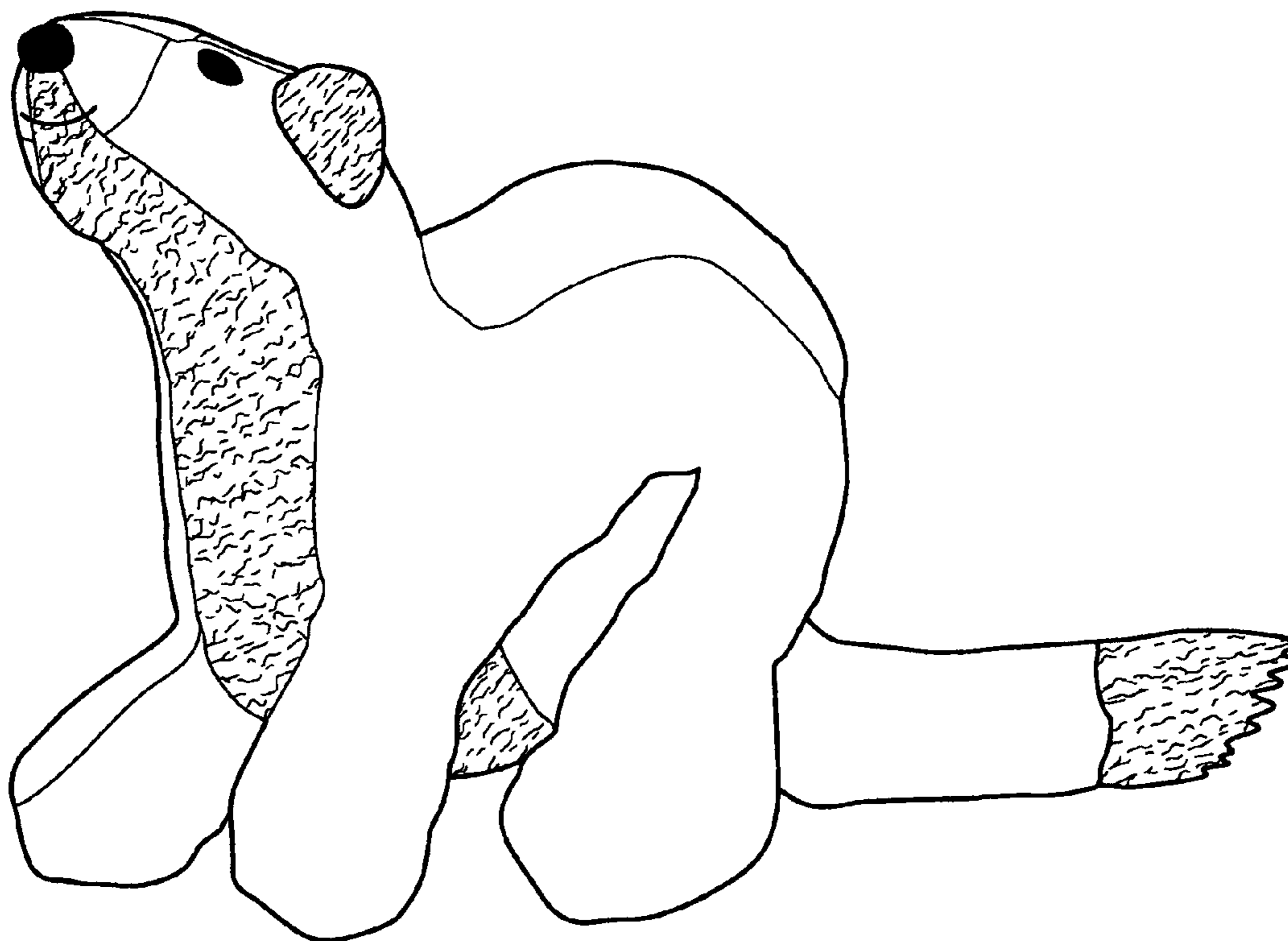

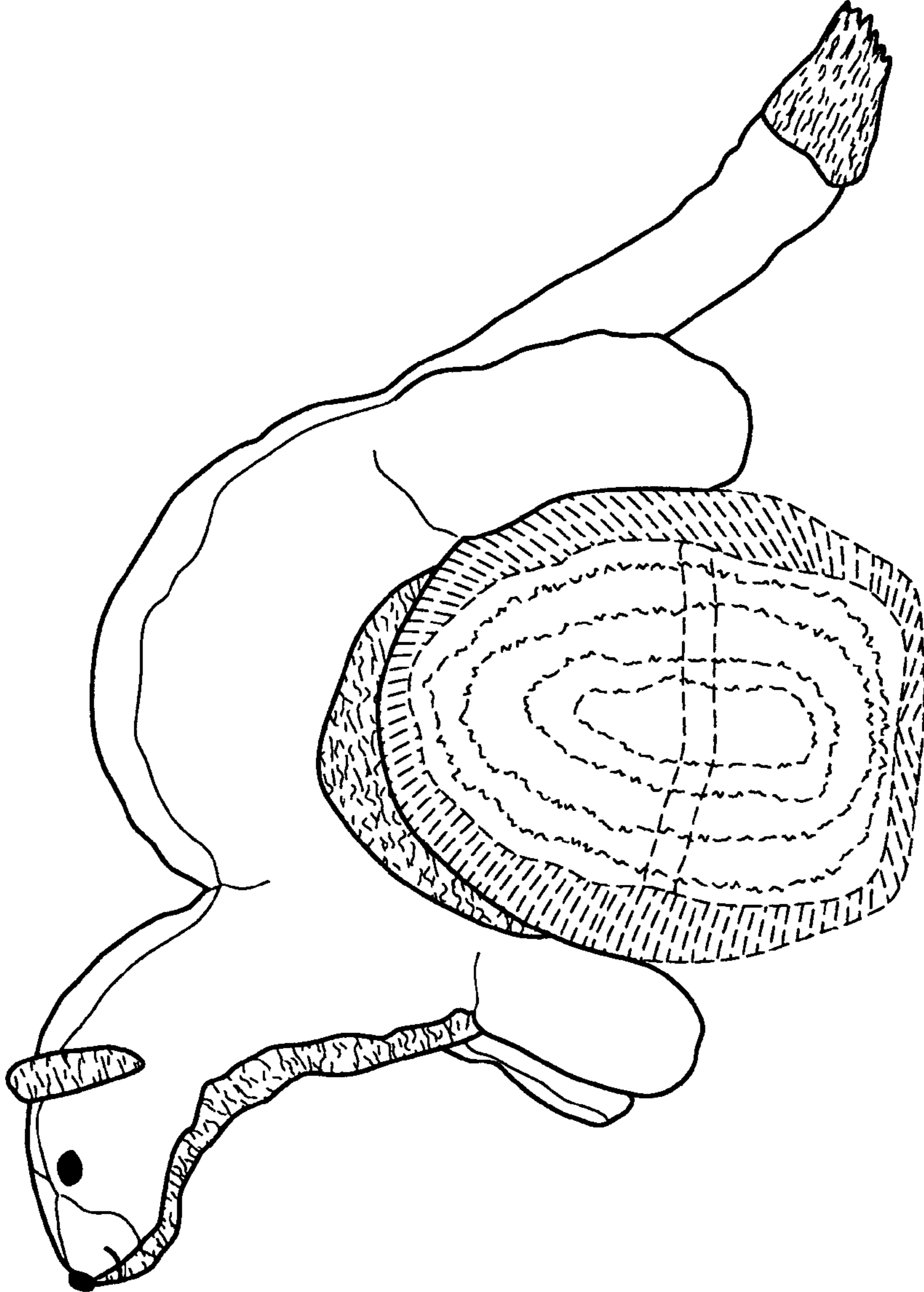

Fig. 1

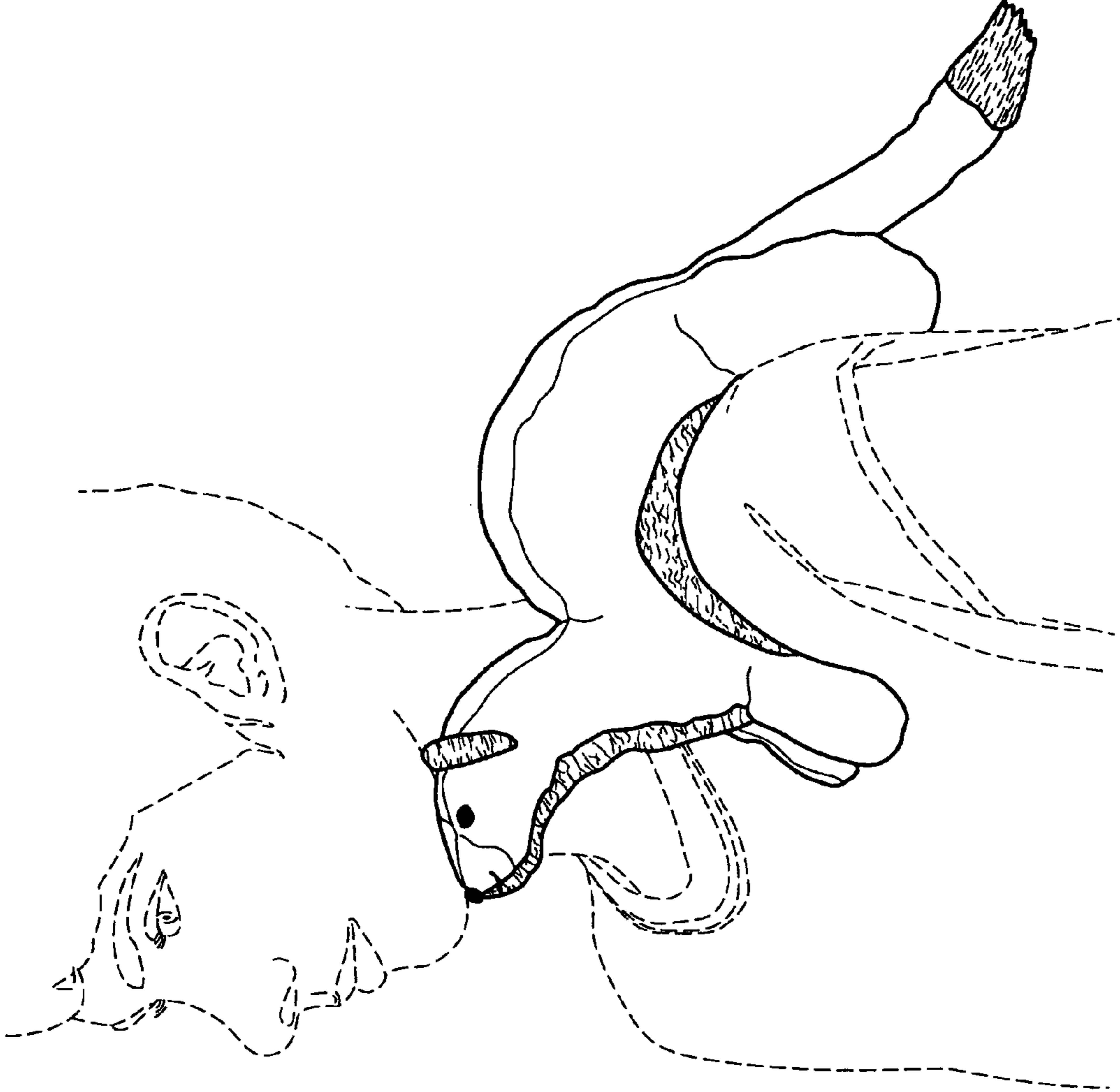

Fig. 2

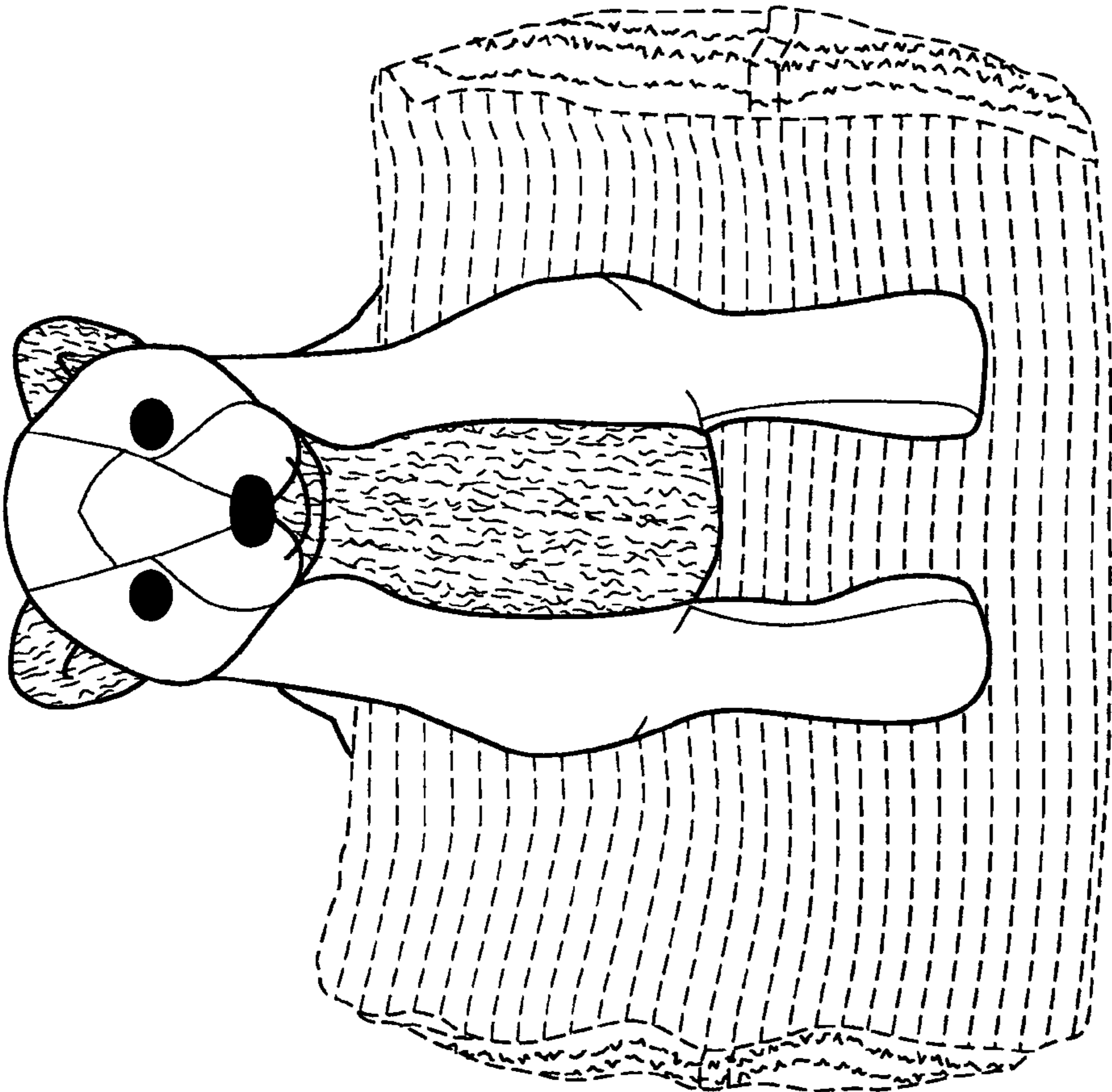

Fig. 3

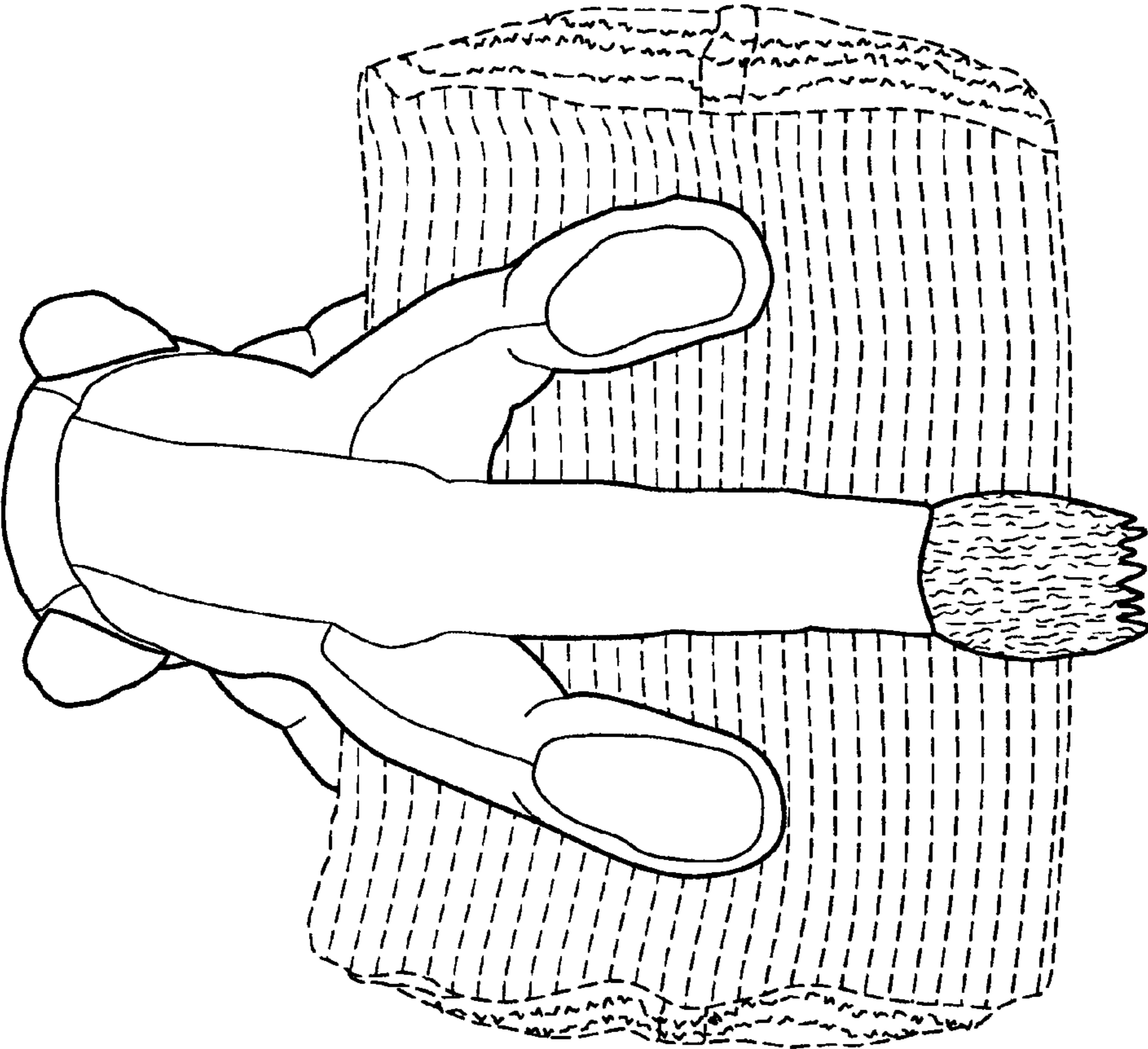

Fig. 4

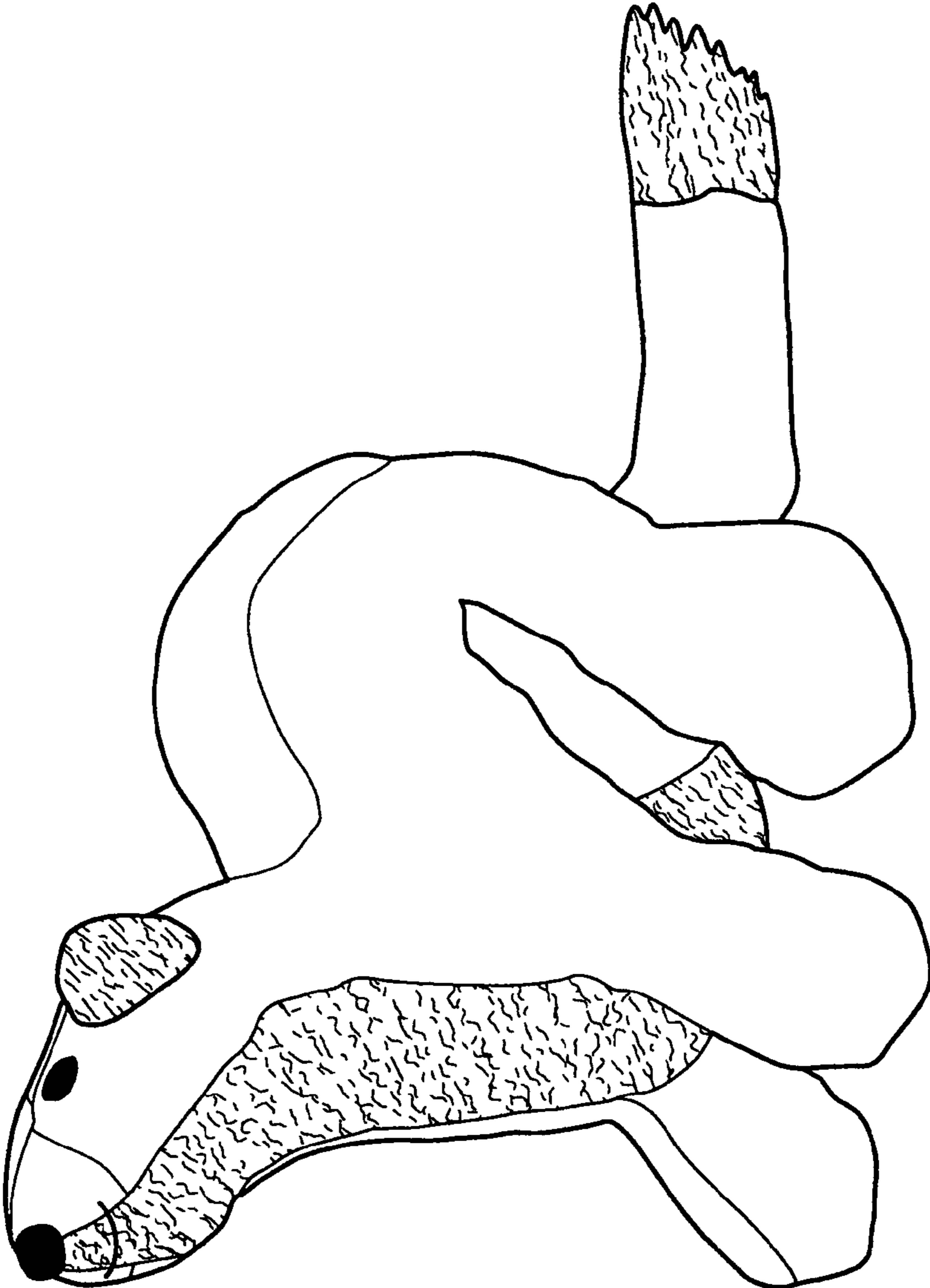

Fig. 5

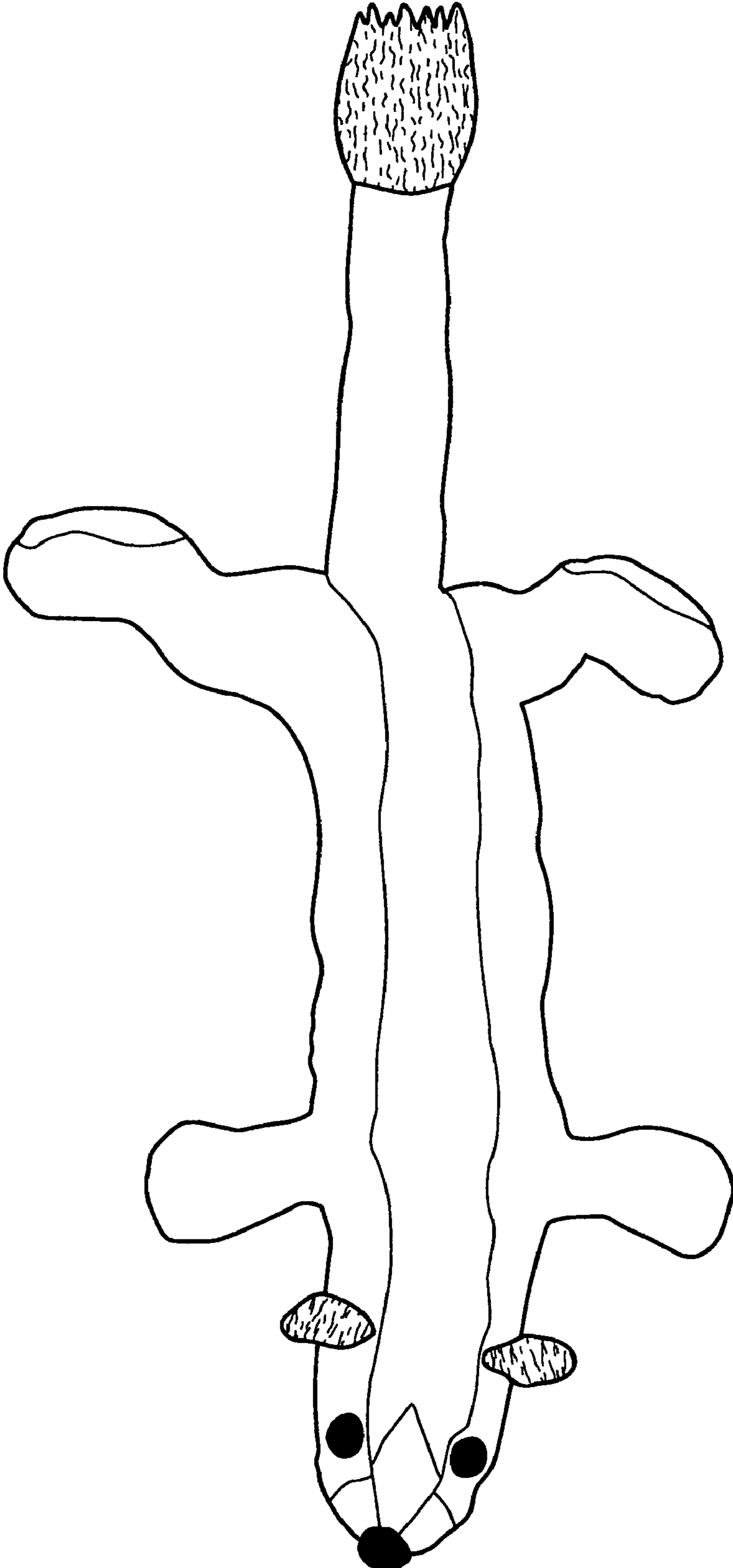

Fig. 6

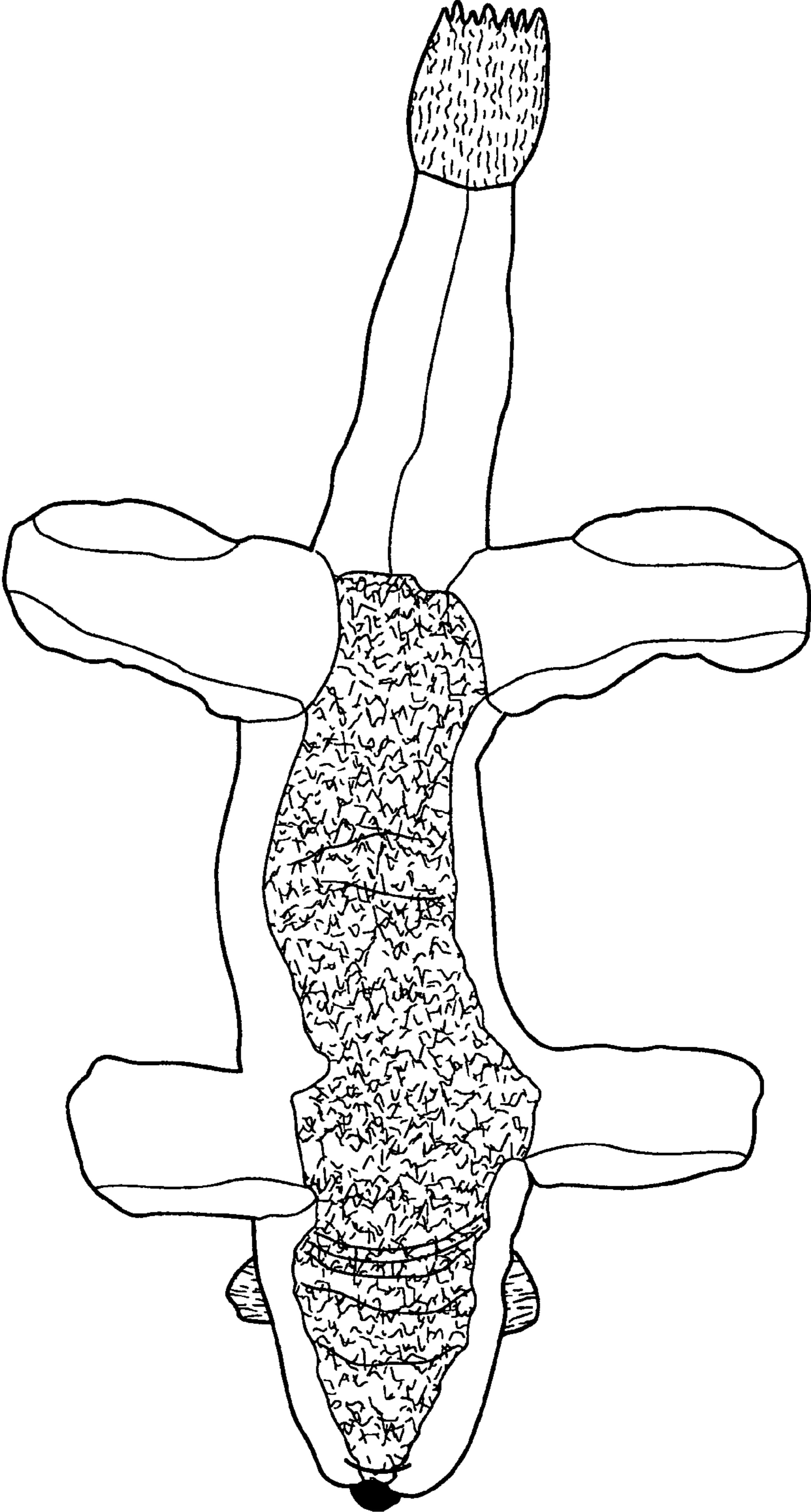

Fig. 7