



US00D610533S

(12) **United States Design Patent**
Ochi

(10) **Patent No.:** **US D610,533 S**

(45) **Date of Patent:** **** Feb. 23, 2010**

(54) **TREAD PORTION OF AN AUTOMOBILE TIRE**

D597,024 S 7/2009 Ochi

FOREIGN PATENT DOCUMENTS

(75) Inventor: **Naoya Ochi**, Tokyo (JP)

JP 1332902 S 9/2008

(73) Assignee: **Bridgestone Corporation**, Tokyo (JP)

* cited by examiner

(**) Term: **14 Years**

Primary Examiner—Stacia Cadmus

(74) *Attorney, Agent, or Firm*—Sughrue Mion, PLLC

(21) Appl. No.: **29/337,801**

(22) Filed: **May 29, 2009**

(57) **CLAIM**

The ornamental design for a tread portion of an automobile tire, as shown and described.

(51) **LOC (9) Cl.** **12-15**

(52) **U.S. Cl.** **D12/605**

(58) **Field of Classification Search** D12/533–567,
D12/605, 544, 579; 152/209.1, 209.8–209.19,
152/209.25–209.28

See application file for complete search history.

DESCRIPTION

FIG. 1 is a front view of a tread portion of an automobile tire, the tread pattern repeating uniformly around the circumference of the tire;

FIG. 2 is a perspective view thereof;

FIG. 3 is a left side view thereof, the right side being a mirror image; and,

FIG. 4 is a fragmentary enlarged view showing the details of the tread portion thereof.

Broken lines in the drawing figures are intended to show environmental structure only, and form no part of the claimed design.

(56) **References Cited**

U.S. PATENT DOCUMENTS

D432,060 S *	10/2000	Baker	D12/605
D447,449 S *	9/2001	Guspodin	D12/605
D495,294 S *	8/2004	Ochi et al.	D12/605
D563,312 S *	3/2008	Brainerd et al.	D12/605
D577,329 S *	9/2008	Umstot et al.	D12/605
D577,331 S	9/2008	Ochi		
D577,661 S *	9/2008	Umstot et al.	D12/605
D595,643 S	7/2009	Ochi		

1 Claim, 4 Drawing Sheets

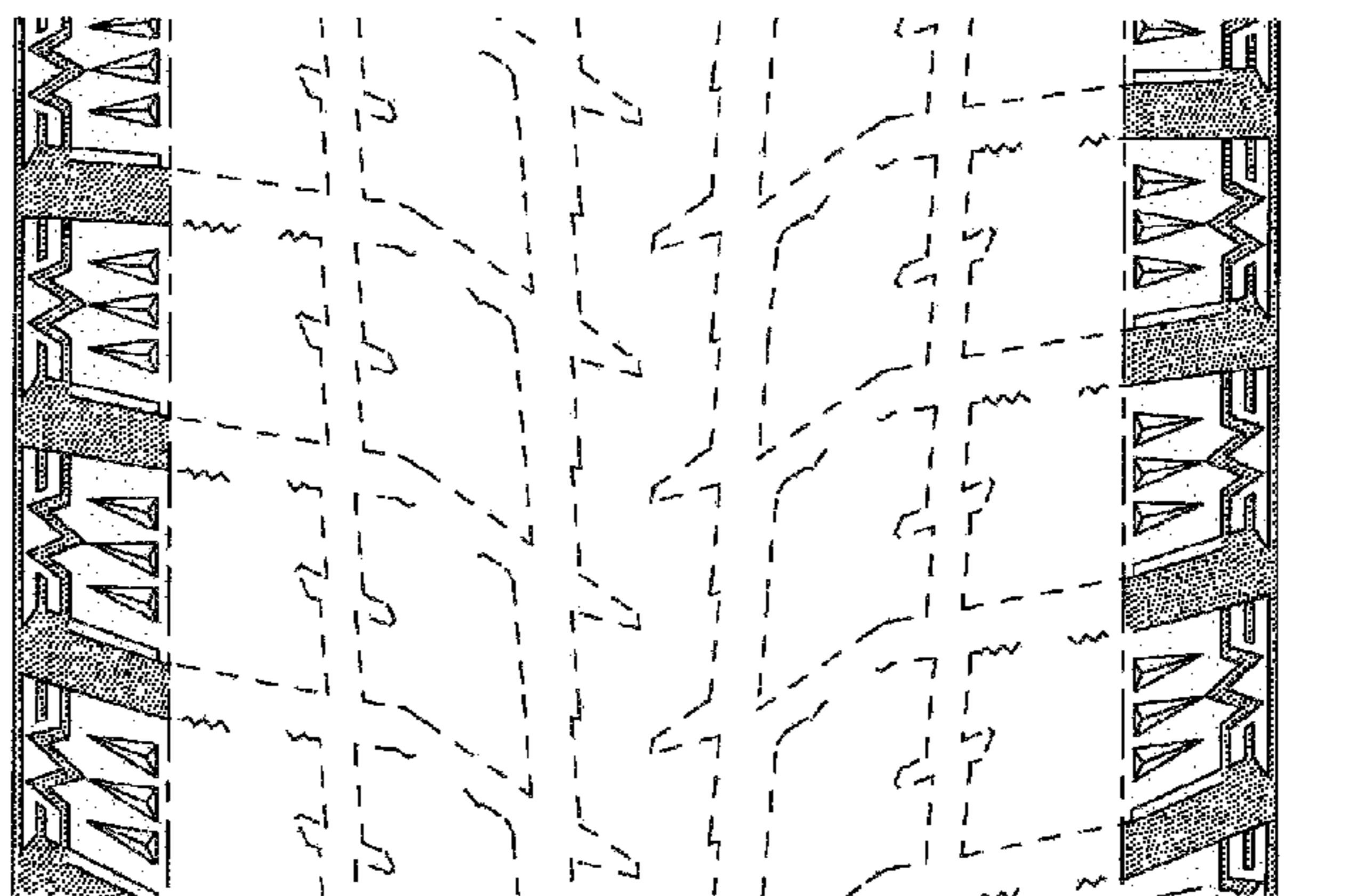
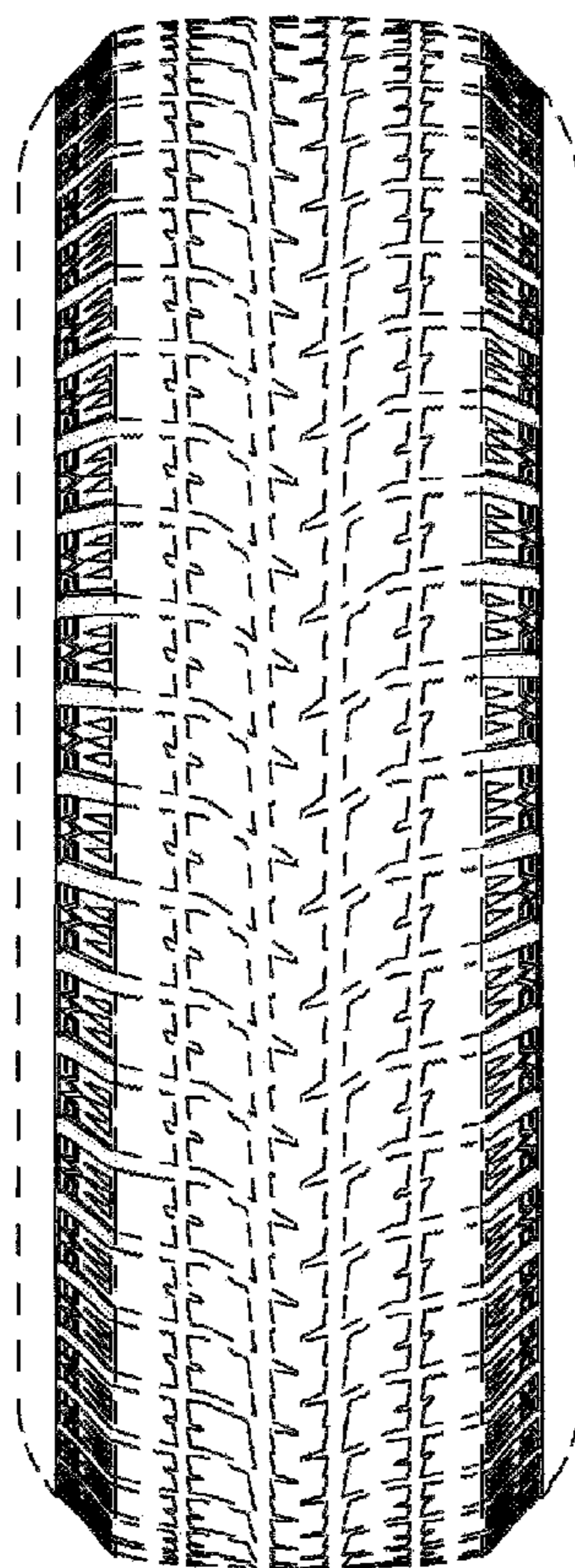

FIG. 1

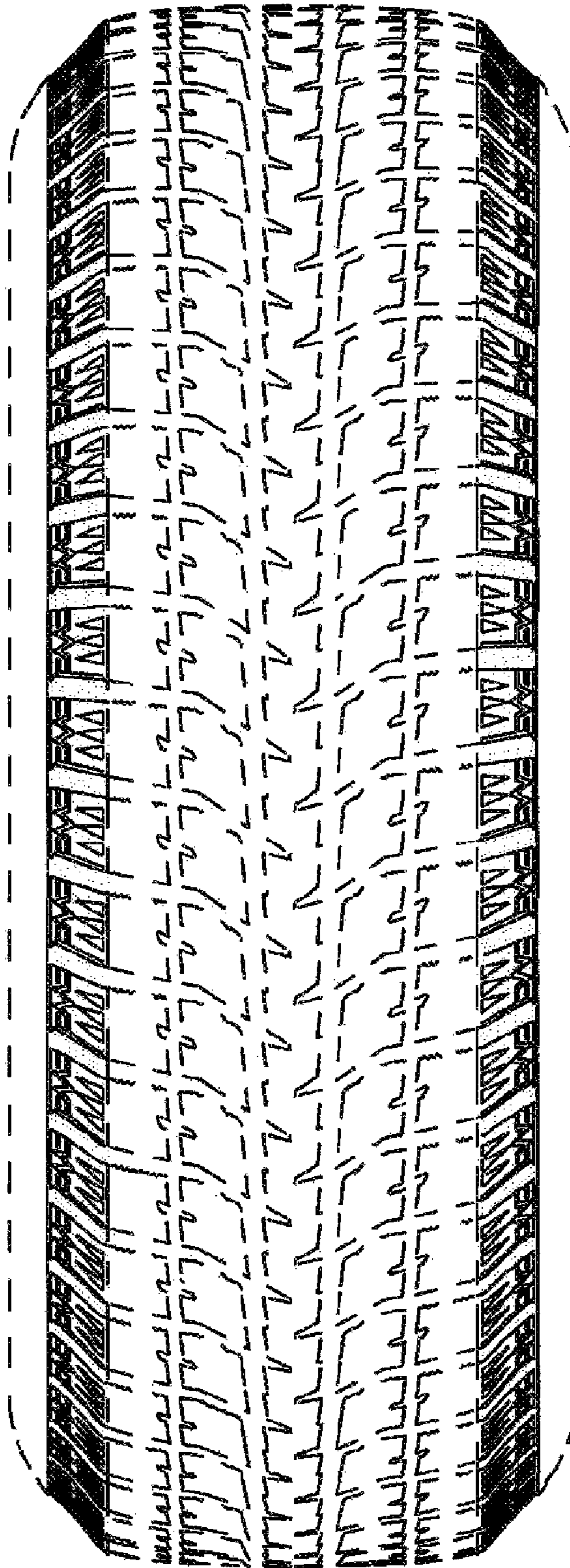

FIG. 2

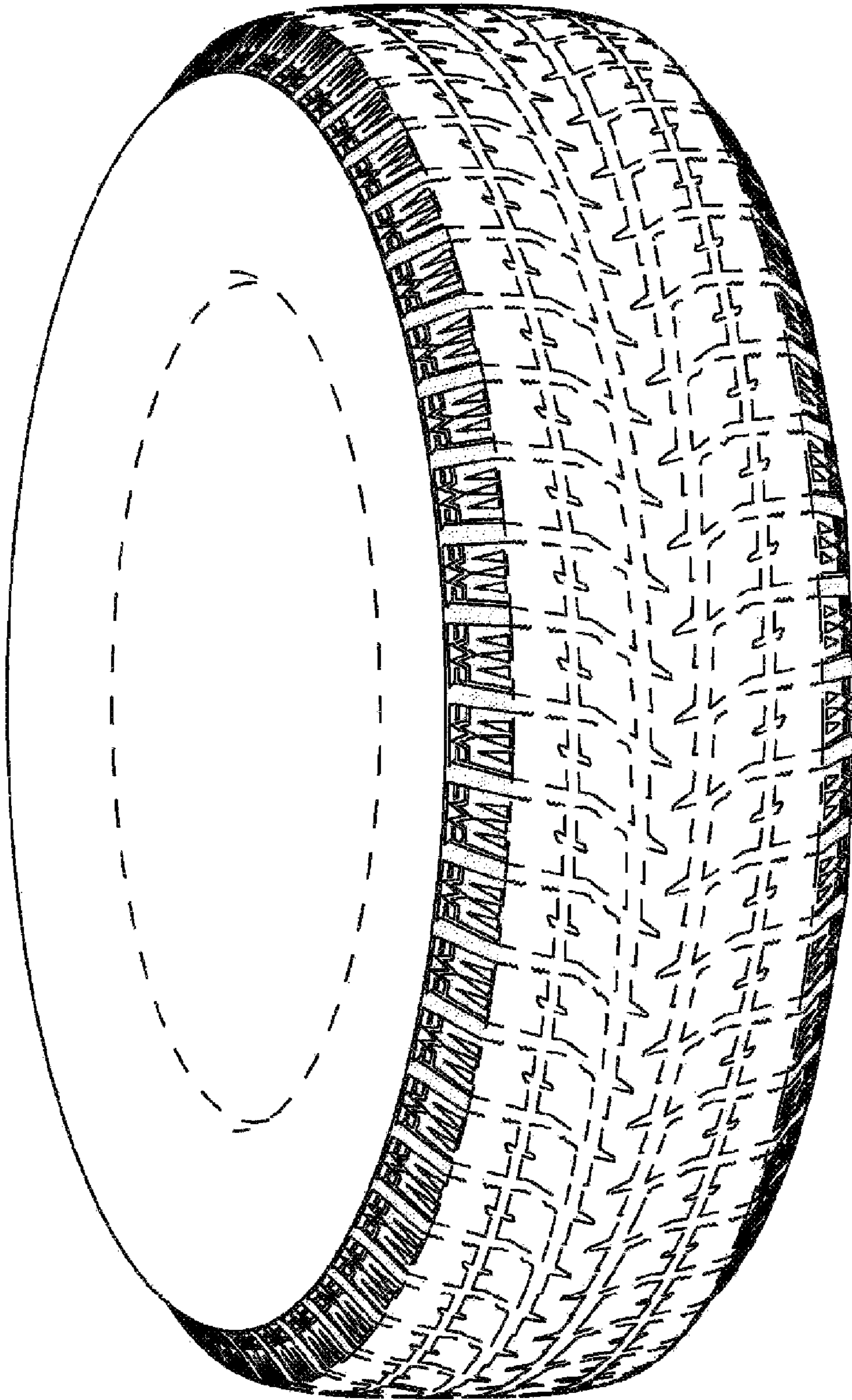

FIG. 3

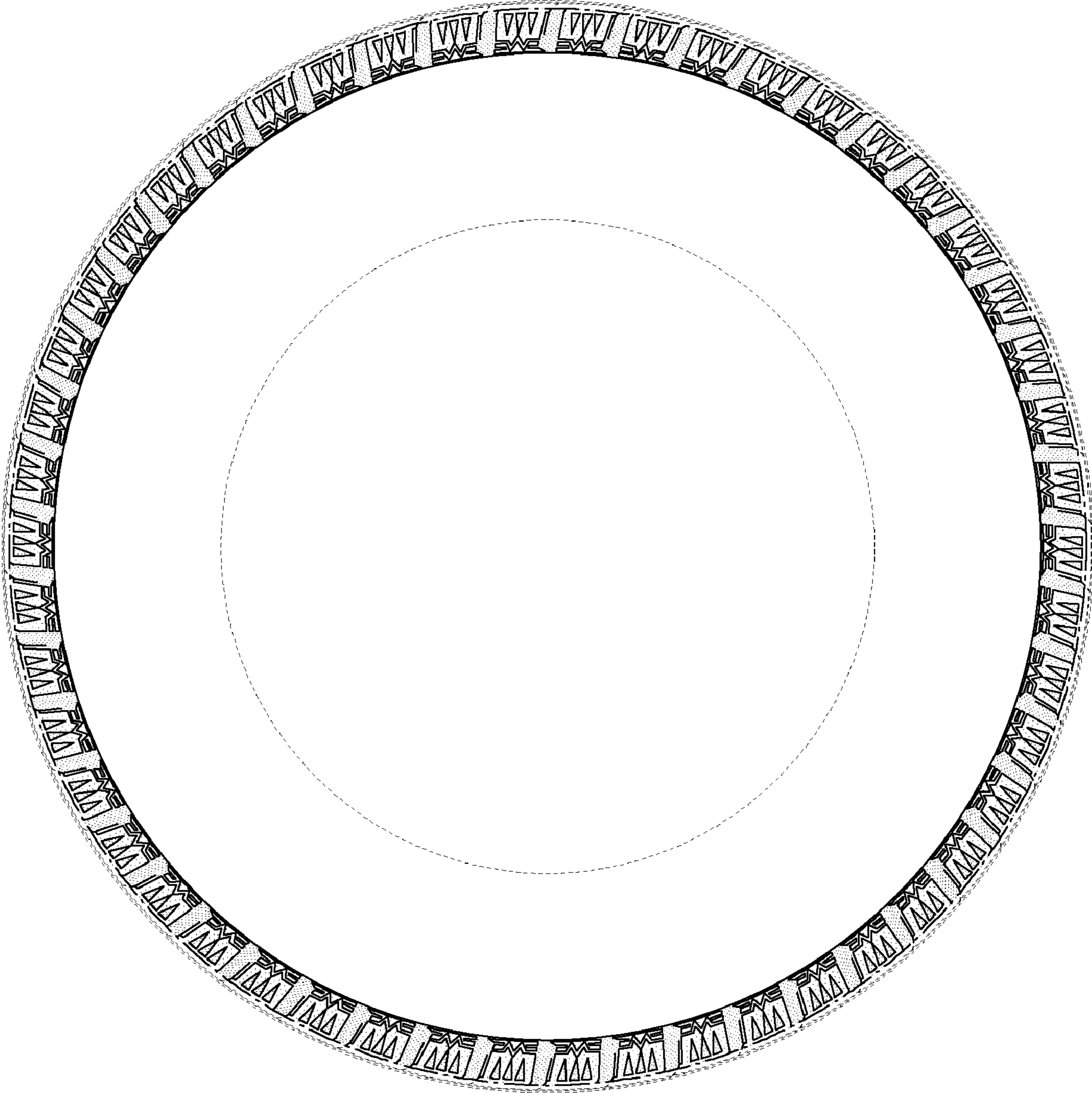

FIG. 4

