



US00D610532S

(12) **United States Design Patent**
Brainerd, II et al.

(10) **Patent No.:** **US D610,532 S**
(45) **Date of Patent:** **** Feb. 23, 2010**

(54) **SHOULDER TREAD FOR A TIRE**

(75) Inventors: **John Fleming Brainerd, II**, Medina, OH (US); **Brian David Digman**, Cuyahoga Falls, OH (US); **Delwyn Lovell Harvey**, North Canton, OH (US); **Eric Matthew Luecke**, Doylestown, OH (US); **Lisa Marie Missik-Gaffney**, North Jackson, OH (US); **Timothy Michael Rooney**, Munroe Falls, OH (US); **Dinghong Yan**, Cuyahoga Falls, OH (US)

(73) Assignee: **The Goodyear Tier & Rubber Company**, Akron, OH (US)

(**) Term: **14 Years**

(21) Appl. No.: **29/288,268**

(22) Filed: **Jun. 6, 2007**

(51) **LOC (9) Cl.** **12-15**

(52) **U.S. Cl.** **D12/605; D12/505**

(58) **Field of Classification Search** D12/500-502, D12/505, 506, 510, 515, 517-519, 521-532, D12/604, 605, 900; D21/563, 779; 152/209.1, 152/209.8, 209.9, 209.11, 209.16, 209.18, 152/209.25

See application file for complete search history.

(56) **References Cited**

U.S. PATENT DOCUMENTS

D220,603 S *	4/1971	Fetty	D12/605
D442,128 S *	5/2001	Allison	D12/605
D447,449 S *	9/2001	Guspodin	D12/605
D460,410 S *	7/2002	Thrasher et al.	D12/605
D563,311 S *	3/2008	Brainerd et al.	D12/605
D578,956 S *	10/2008	Dixon et al.	D12/579

D578,957 S *	10/2008	Bonko et al.	D12/579
2008/0210355 A1 *	9/2008	Harvey et al.	152/209.8
2009/0107600 A1 *	4/2009	Missik-Gaffney et al.	152/209.16

OTHER PUBLICATIONS

Cooper Super Road Service Tire; 2005 Tread Design Guide, p. 65, Row 3, Item 2.*

Dean Super Road Service Tire; 2005 Tread Design Guide, p. 68, Row 1, Item 4.*

Dunlop Grandtrek TG30 Tire; 2005 Tread Design Guide, p. 69, Row 3, Item 3.*

* cited by examiner

Primary Examiner—Caron Veynar

Assistant Examiner—Garth Rademaker

(74) *Attorney, Agent, or Firm*—Richard B. O’Planick

(57) **CLAIM**

The ornamental design for a shoulder tread for a tire, as shown and described.

DESCRIPTION

FIG. 1 is a perspective view of a shoulder tread for a tire showing our new design, it being understood that the pattern repeats uniformly throughout the circumference of the tire;

FIG. 2 is a front elevational view thereof;

FIG. 3 is a right side elevational view thereof, the left side elevational view being identical thereto; and,

FIG. 4 is an enlarged fragmentary front elevational view thereof.

In the drawings, the broken lines defining the center tread, sidewall, inner bead and the peripheral boundary between the shoulder tread for a tire and the sidewall are for illustrative purposes only and form no part of the claimed design.

1 Claim, 4 Drawing Sheets

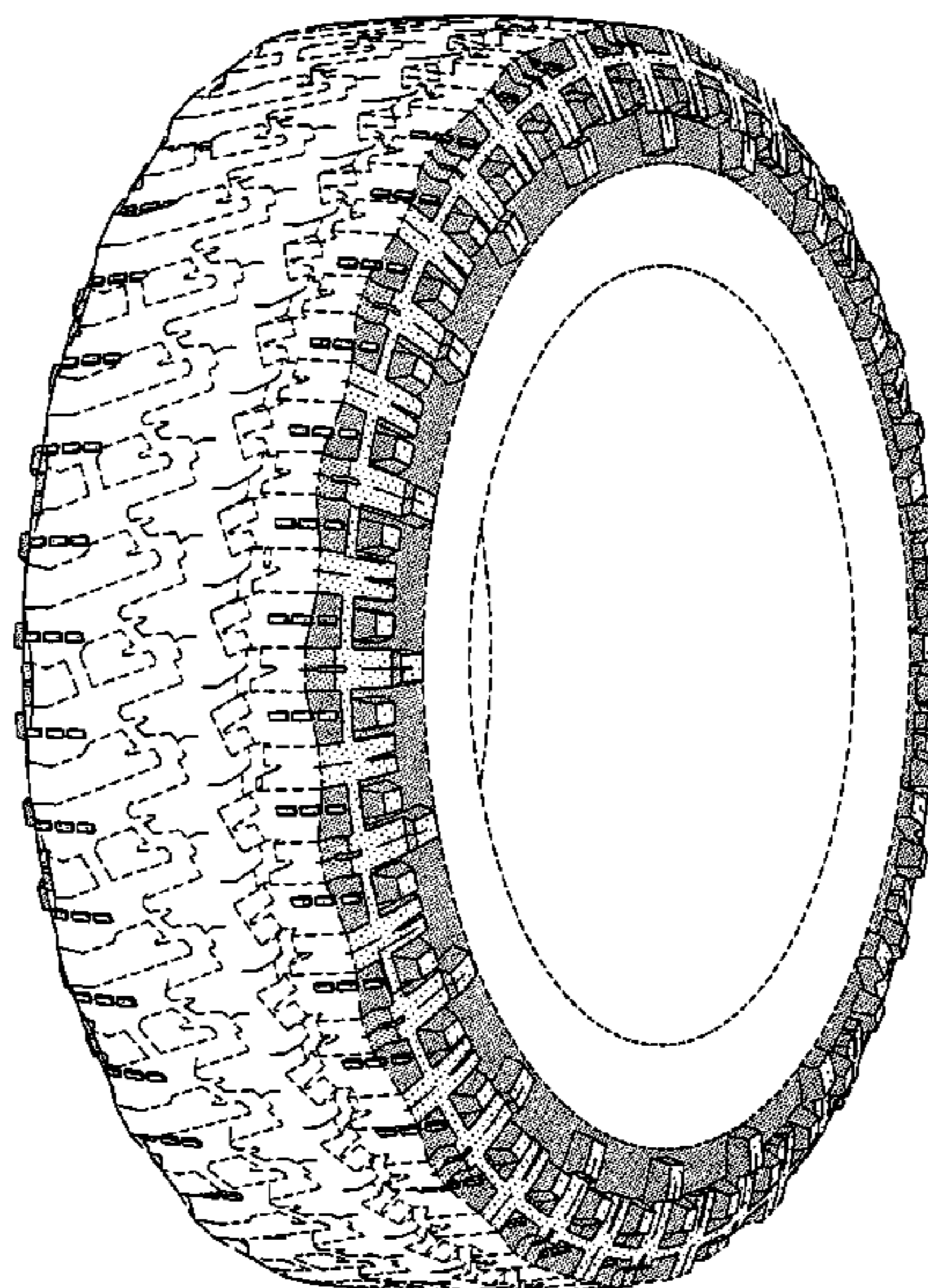

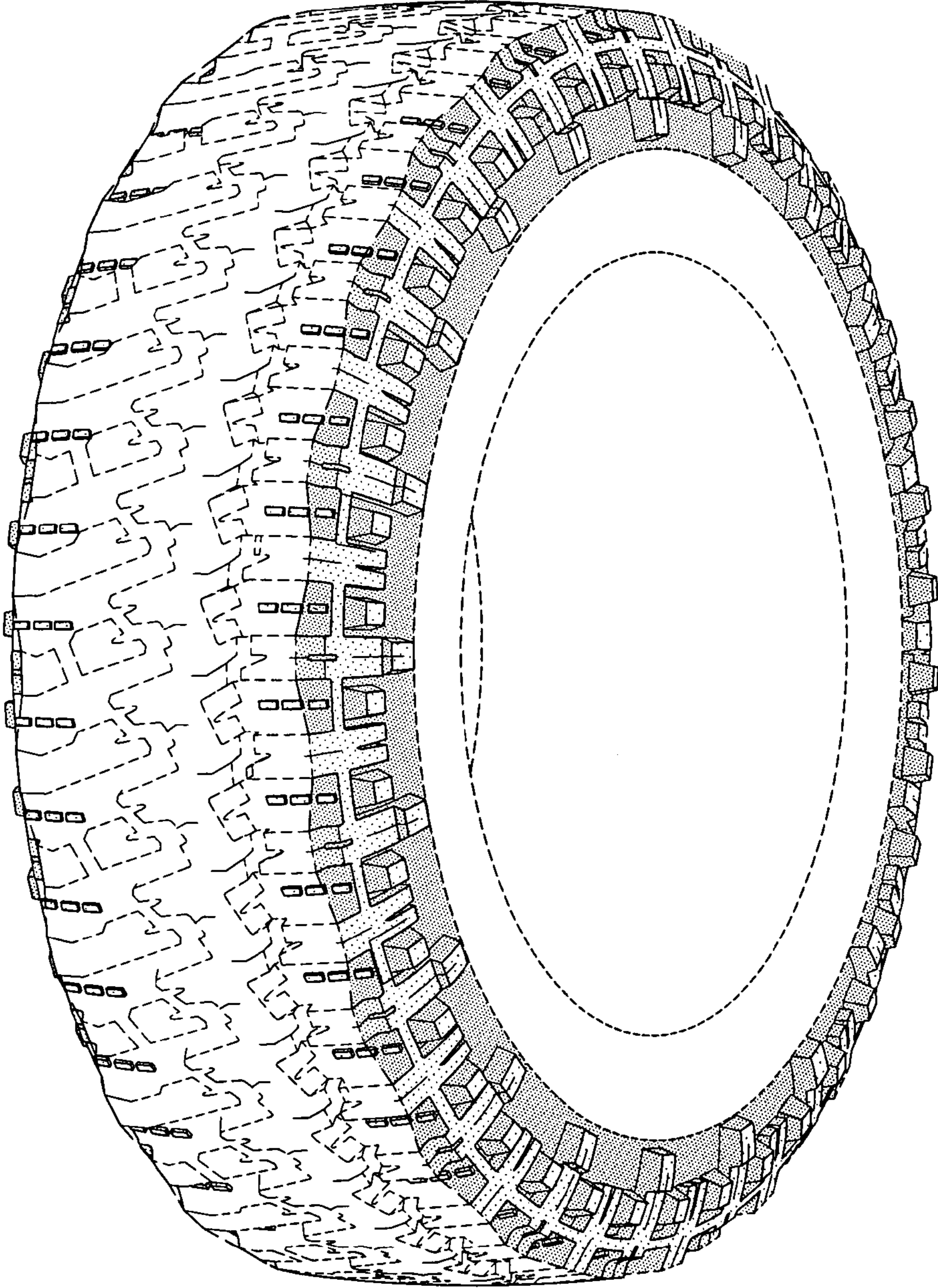

FIG-1

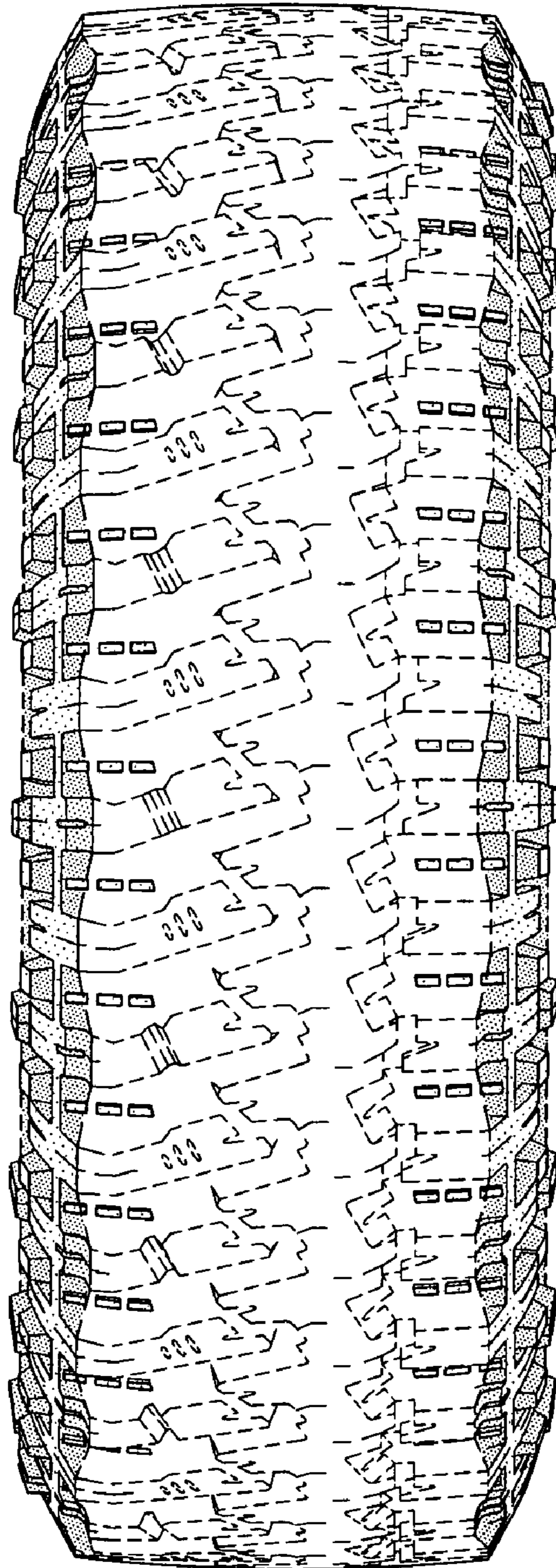

FIG-2

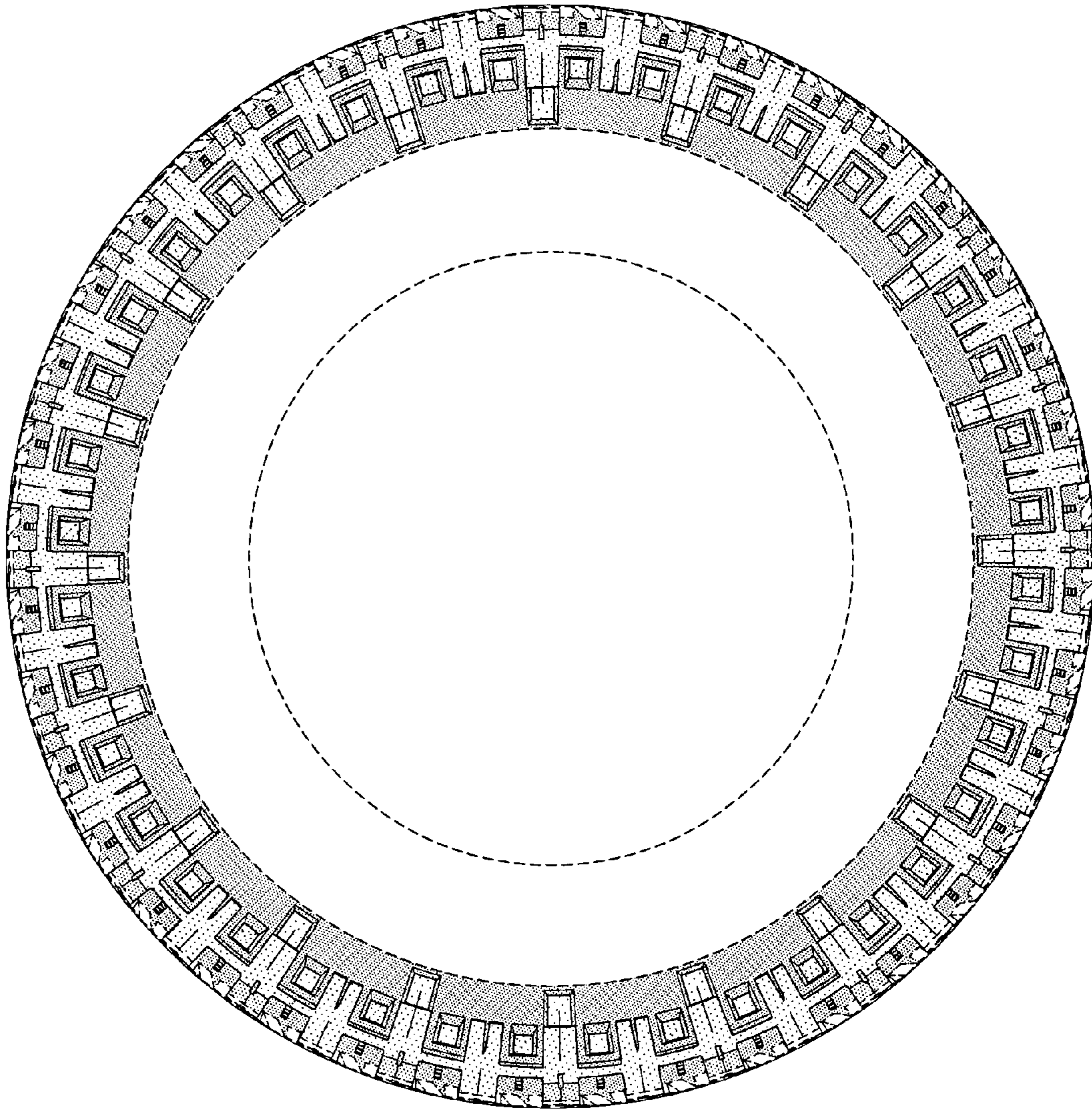

FIG-3

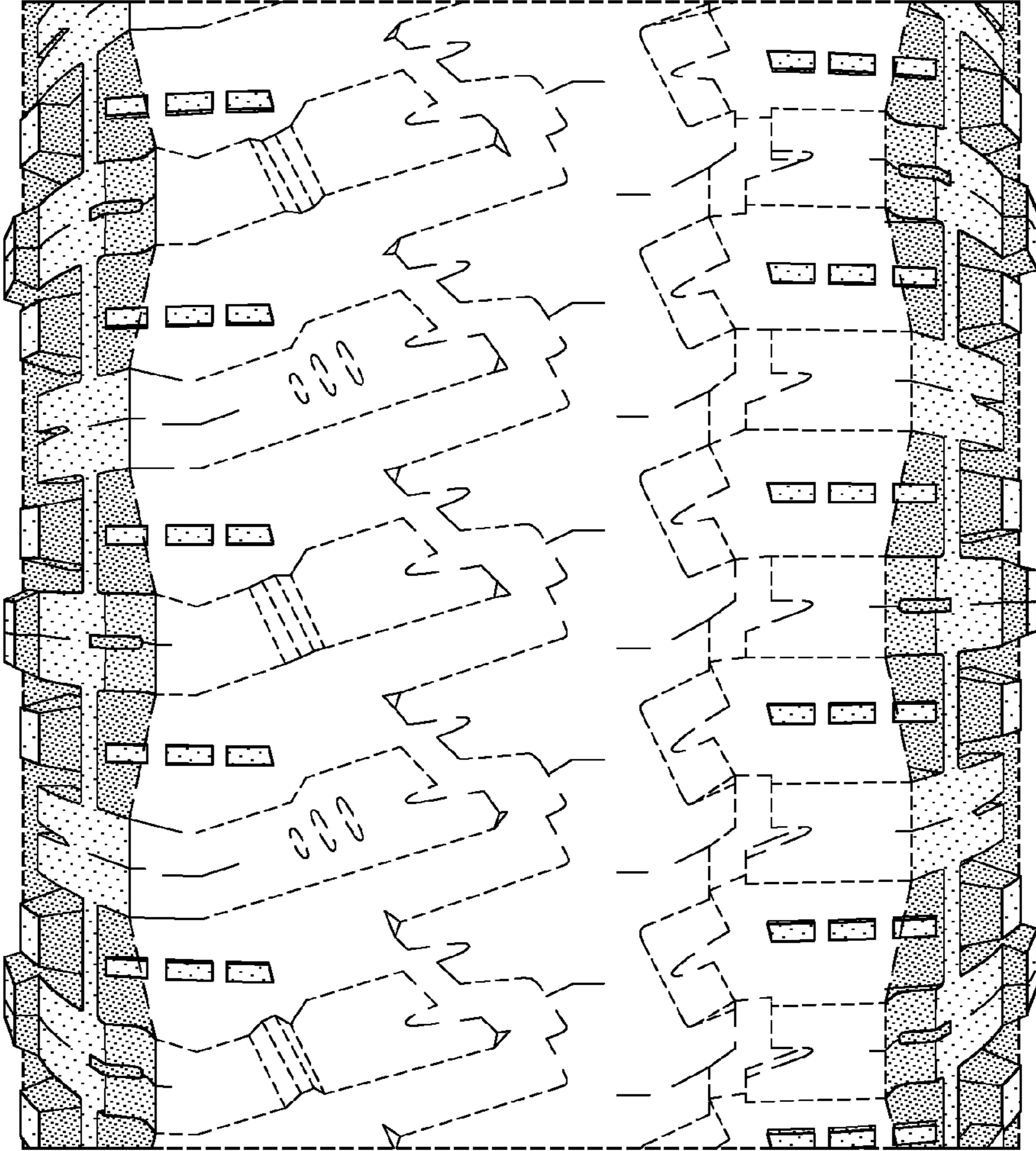

FIG-4