



US00D610531S

(12) **United States Design Patent**
Herbeuval et al.

(10) **Patent No.:** **US D610,531 S**

(45) **Date of Patent:** **** Feb. 23, 2010**

(54) **CENTER TREAD FOR A TIRE**

D444,426 S 7/2001 Marazzi et al. D12/146

D473,185 S 4/2003 Elkurd et al. D12/586

D484,091 S * 12/2003 Okamoto D12/587

(75) Inventors: **Veronique Marie-Jose Herbeuval**,
Arlon (BE); **Christian Labbe**,
Meix-le-Tige (BE); **William Urbano**
Villamizar, Mersch (LU); **Frederic**
Wullens, Mamer (LU)

(Continued)

(73) Assignee: **The Goodyear Tire & Rubber**
Company, Akron, OH (US)

OTHER PUBLICATIONS

Republic Ensign Tire; 2005 Tread Design Guide, p. 45, Row 3, Item
1.*

(**) Term: **14 Years**

(Continued)

(21) Appl. No.: **29/286,441**

(22) Filed: **May 4, 2007**

Primary Examiner—Caron Veynar

Assistant Examiner—Garth Rademaker

(74) *Attorney, Agent, or Firm*—Richard B. O’Planick

(51) **LOC (9) Cl.** **12-15**

(52) **U.S. Cl.** **D12/604**; D12/584

(58) **Field of Classification Search** D12/500–502,
D12/568, 574, 578, 582–585, 587, 604, 605,
D12/900, 901; D21/563, 779; 152/209.1,
152/209.18, 209.19, 209.21–209.25, 209.27
See application file for complete search history.

(57) **CLAIM**

The ornamental design for a center tread for a tire, as shown
and described.

(56) **References Cited**

DESCRIPTION

U.S. PATENT DOCUMENTS

D261,495 S	10/1981	Yurkovich	D12/146
D269,336 S	6/1983	Yurkovich	D12/146
D275,662 S *	9/1984	Smithkey, Jr.	D12/587
D291,550 S *	8/1987	Graas	D12/574
D325,012 S	3/1992	Covert et al.	D12/147
D325,014 S	3/1992	Galante et al.	D12/147
D326,075 S	5/1992	Covert et al.	D12/147
D365,791 S	1/1996	Brown et al.	D12/146
D379,334 S	5/1997	Rohweder et al.	D12/146
D379,445 S	5/1997	Rohweder et al.	D12/147
D380,716 S	7/1997	Brown et al.	D12/147
D388,037 S	12/1997	Rohweder et al.	D12/147
D391,205 S	2/1998	Schad et al.	D12/147
D402,933 S *	12/1998	Gillard	D12/587
D429,479 S	8/2000	Fierro et al.	D12/147
6,105,643 A	8/2000	Rohweder et al.	152/209.21
D431,801 S	10/2000	Poling	D12/151
D437,266 S	2/2001	Poling et al.	D12/146

FIG. 1 is a perspective view of a center tread for a tire showing
our new design, it being understood that the pattern repeats
uniformly throughout the circumference of the tire;

FIG. 2 is a front elevational view thereof;

FIG. 3 is a right side elevational view thereof, the left side
elevational view being identical thereto; and,

FIG. 4 is an enlarged fragmentary front elevational view
thereof.

The broken lines defining the sidewall, inner bead and the
peripheral boundary between the tire tread and the sidewall
are for illustrative purposes only and form no part of the
claimed design. Any broken line areas which appear within
the shaded, center portion of the design illustrate sipes which
are part of the claimed design.

1 Claim, 4 Drawing Sheets

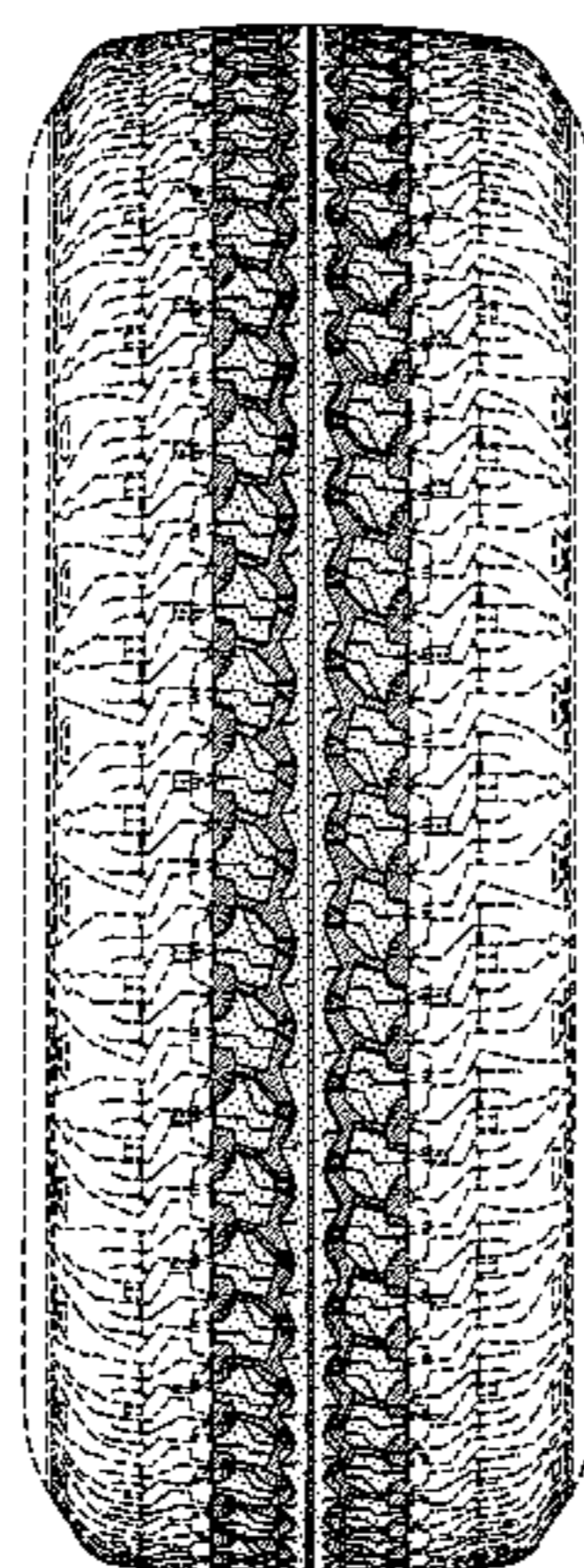

US D610,531 S

Page 2

U.S. PATENT DOCUMENTS

D500,472 S * 1/2005 Campana et al. D12/583
D516,012 S 2/2006 Miller et al. D12/579
D516,013 S 2/2006 Miller et al. D12/579
D516,999 S 3/2006 Miller et al. D12/579
D517,000 S 3/2006 Allen et al. D12/579
D520,939 S * 5/2006 Allen et al. D12/900
D558,664 S * 1/2008 Herbeuval et al. D12/583

2006/0016536 A1* 1/2006 Maxwell et al. 152/209.18

OTHER PUBLICATIONS

Goodyear Ultima Ulti-Trac Retread; 2005 Tread Design Guide, p. 226, Row 3, Item 1.*
Ohio Machine Wrangler AT Tire; 2005 Tread Design Guide; p. 235, Row 3, Item 5.*

* cited by examiner

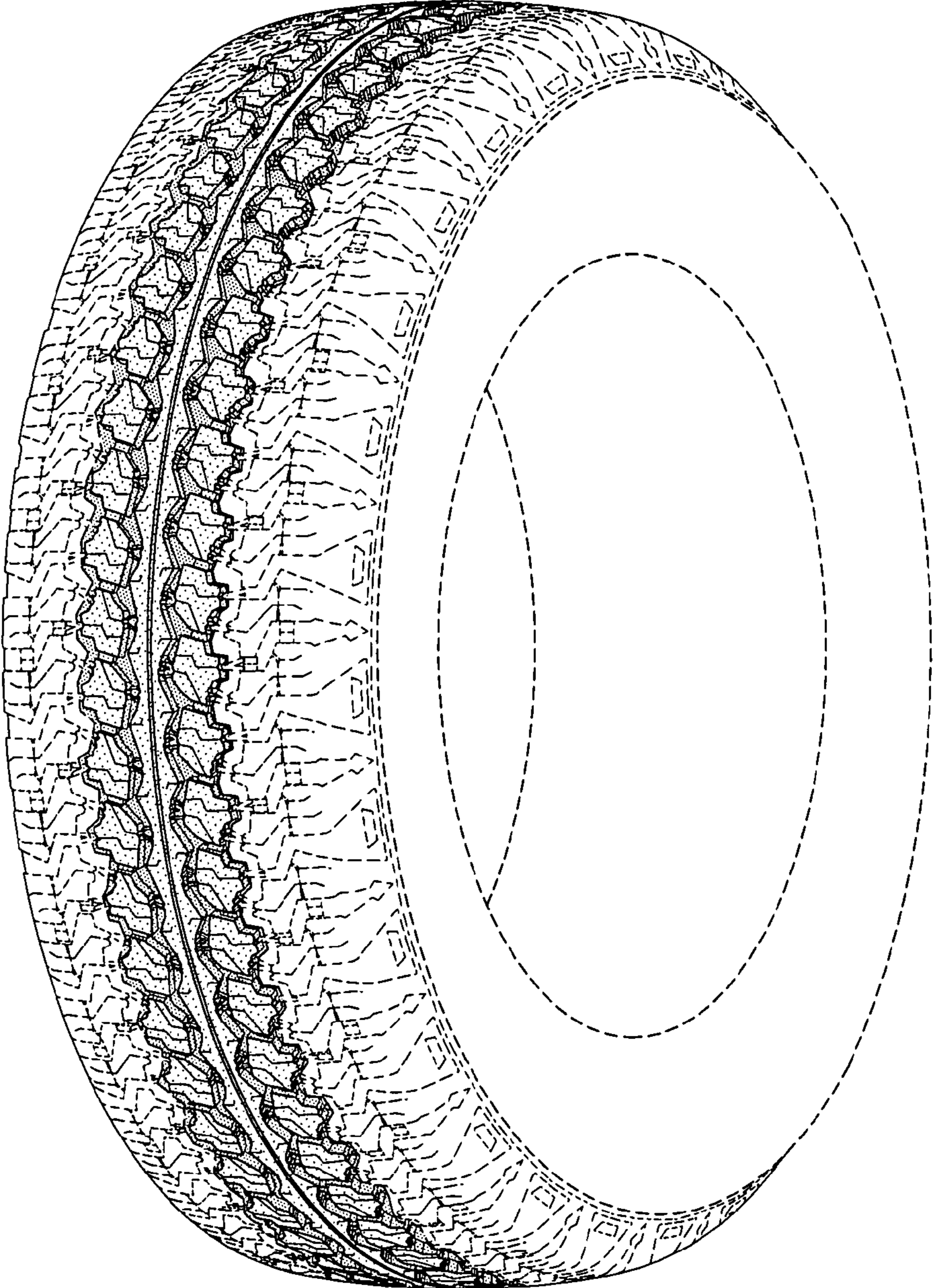

FIG-1

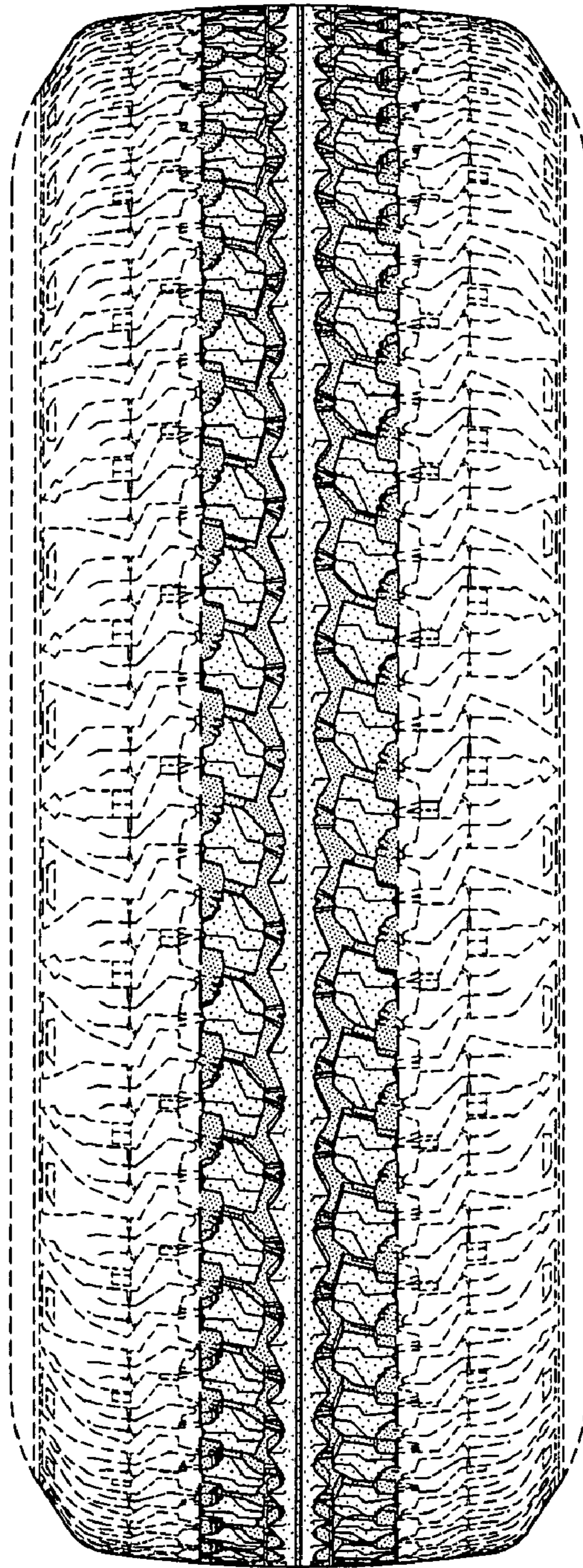

FIG-2

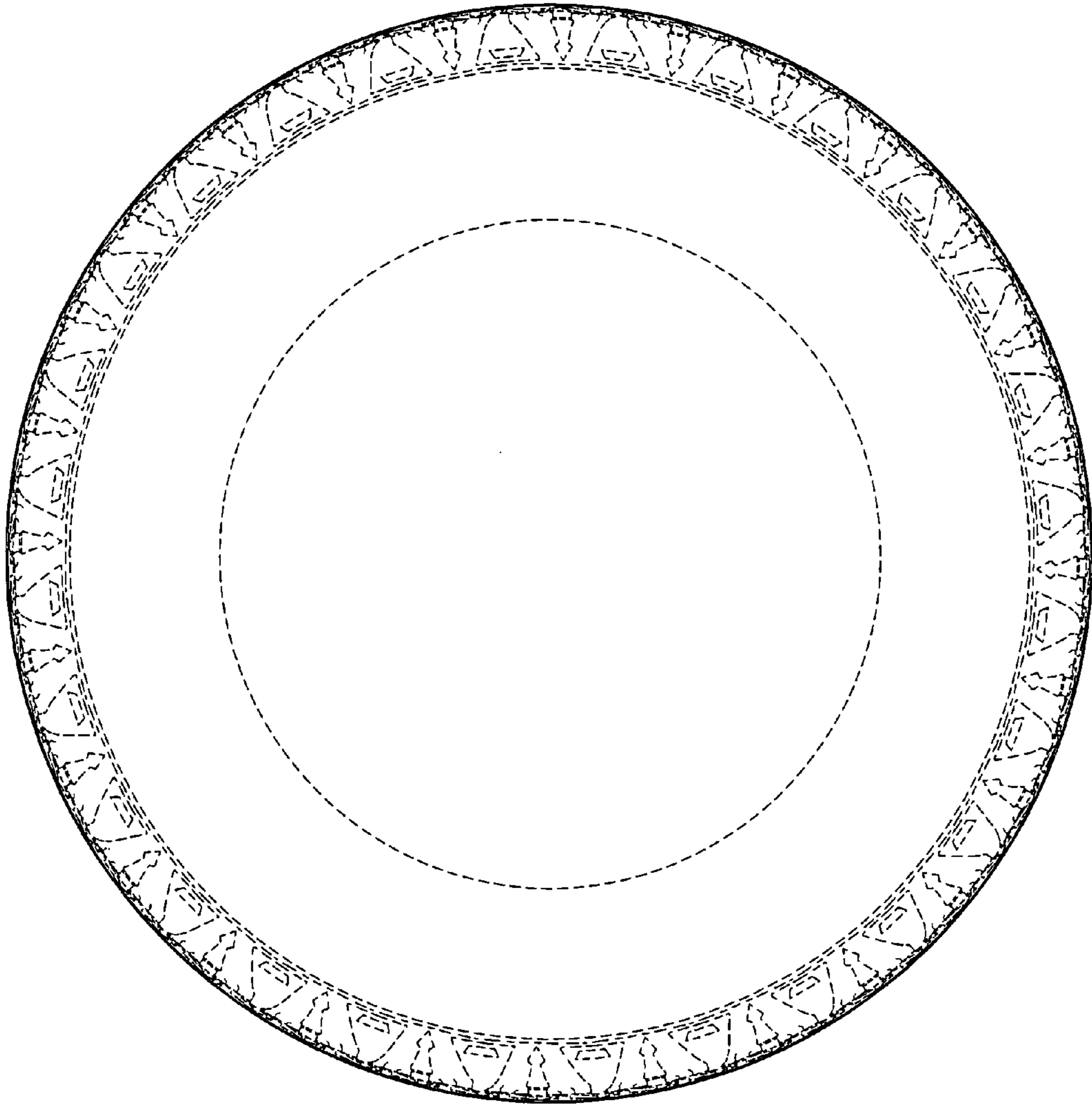

FIG-3

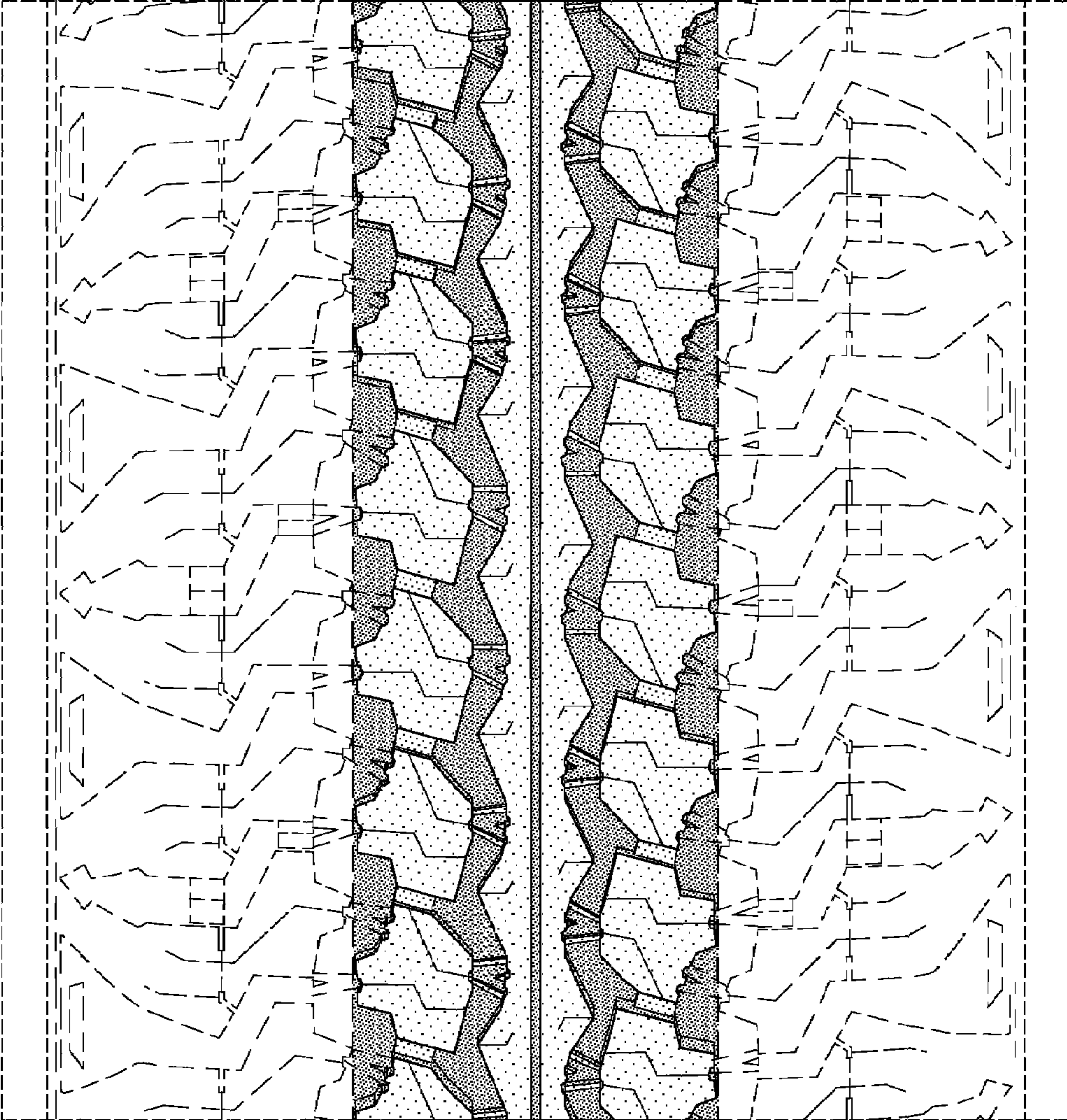

FIG-4