



US00D610529S

(12) **United States Design Patent**
Tobino et al.

(10) **Patent No.:** **US D610,529 S**
(45) **Date of Patent:** **** Feb. 23, 2010**

(54) **TIRE FOR AUTOMOBILE**

D484,092 S 12/2003 Okamoto

(75) Inventors: **Yoshiyuki Tobino**, Kobe (JP); **Kuniaki Itoh**, Kobe (JP)

(Continued)

(73) Assignee: **Sumitomo Rubber Industries, Ltd.**,
Kobe (JP)

FOREIGN PATENT DOCUMENTS

JP 642882 S 1/1985

(**) Term: **14 Years**

(21) Appl. No.: **29/273,704**

(Continued)

(22) Filed: **Mar. 12, 2007**

OTHER PUBLICATIONS

Federal Maha Rib 277 Tire; 2005 Tread Design Guide, p. 71, row 3, item 1.*

(30) **Foreign Application Priority Data**

Sep. 13, 2006 (JP) 2006-024523

(Continued)

(51) **LOC (9) Cl.** **12-15**

(52) **U.S. Cl.** **D12/601**

(58) **Field of Classification Search** D12/500-502,
D12/562, 568, 574, 577-580, 593-595, 599-604,
D12/900, 901; D21/563, 779; 152/209.1,
152/209.18, 209.19, 209.21-209.25, 209.27

See application file for complete search history.

Primary Examiner—Caron Veynar

Assistant Examiner—Garth Rademaker

(74) *Attorney, Agent, or Firm*—Birch, Stewart, Kolasch & Birch, LLP

(57)

CLAIM

The ornamental design for a tire for automobile, as shown and described.

(56) **References Cited**

U.S. PATENT DOCUMENTS

- D304,557 S * 11/1989 Ochiai D12/588
- D334,362 S * 3/1993 Stone et al. D12/601
- D340,892 S * 11/1993 Loeffler D12/900
- D371,756 S 7/1996 Kishi et al.
- D380,995 S 7/1997 Grosskopf
- D384,919 S * 10/1997 Hermann D12/597
- D385,235 S 10/1997 Young
- D385,237 S * 10/1997 Schuster D12/562
- D388,370 S * 12/1997 Young et al. D12/562
- D390,510 S 2/1998 Stone et al.
- D397,647 S * 9/1998 Young D12/595
- D433,356 S * 11/2000 Loeffler et al. D12/601
- D451,438 S 12/2001 Galante et al.
- D451,860 S 12/2001 Schuster et al.
- D455,709 S 4/2002 Dixon et al.
- D480,043 S 9/2003 Hiroko
- D481,670 S * 11/2003 Harden et al. D12/595
- D481,992 S * 11/2003 Harden et al. D12/595

DESCRIPTION

FIG. 1 is a front, left perspective view of a tire for automobile showing our new design;

FIG. 2 is a front view thereof;

FIG. 3 is a left side view thereof;

FIG. 4 is a right side view thereof;

FIG. 5 is a rear view thereof; and,

FIG. 6 is a partial enlarged view of FIG. 2.

The top view and the bottom view are the same as the front view.

The broken lines shown in FIG. 6 illustrate the boundaries of the figure and form no part of the claimed design.

1 Claim, 6 Drawing Sheets

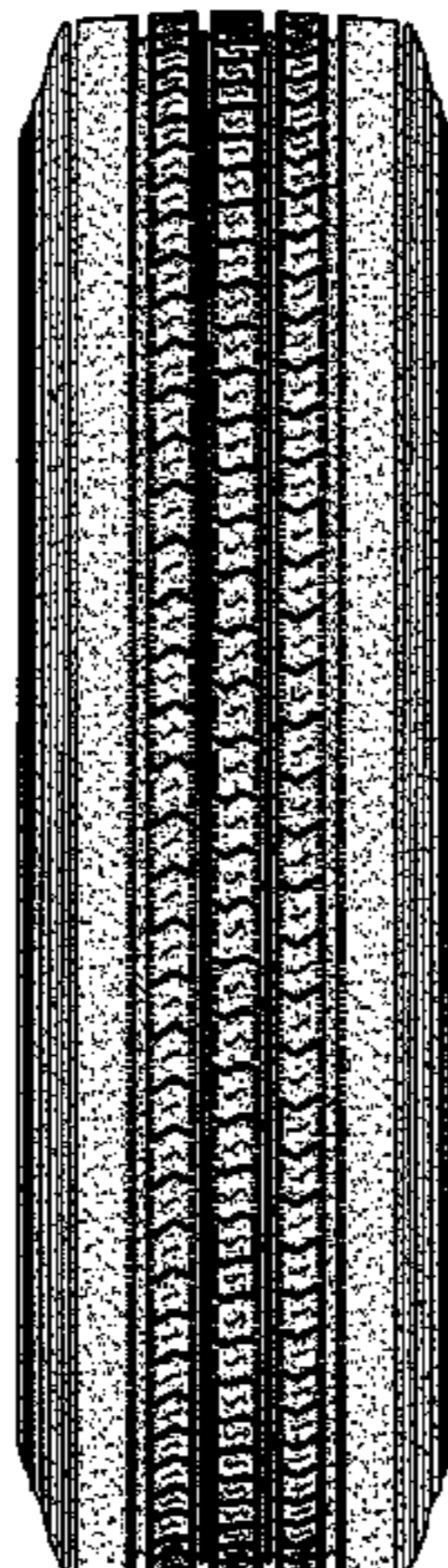

US D610,529 S

Page 2

U.S. PATENT DOCUMENTS

D511,741 S * 11/2005 Cazin-Bourguignon et al. . D12/
601

FOREIGN PATENT DOCUMENTS

JP	739753 S	8/1988
JP	740876-1 S	8/1988
JP	752334-1 S	1/1989
JP	811479 S	4/1991
JP	894592 S	3/1994
JP	904773 S	8/1994
JP	954493 S	5/1996
JP	739753-2 S	6/1997
JP	1002420 S	2/1998
JP	1003480 S	2/1998

JP	1090791 S	11/2000
JP	1178687 S	7/2003
JP	1179117 S	7/2003
JP	1179662 S	7/2003
JP	1188436 S	10/2003

OTHER PUBLICATIONS

Wanli S-2055 Tire; 2005 Tread Design Guide, p. 98, row 4, item 5.*
Cooper CXMA 354 Tire; 2005 Tread Design Guide, p. 105, row 3,
item 5.*
Summit AHT II—Line Haul Trailer Tire; 2005 Tread Design Guide,
p. 132, row 2, item 5.*
Shunjuhsha, “’04-’05 Tire Data Book”, p. 418 which include Toyo
M166 Zerosys and published in 2004.

* cited by examiner

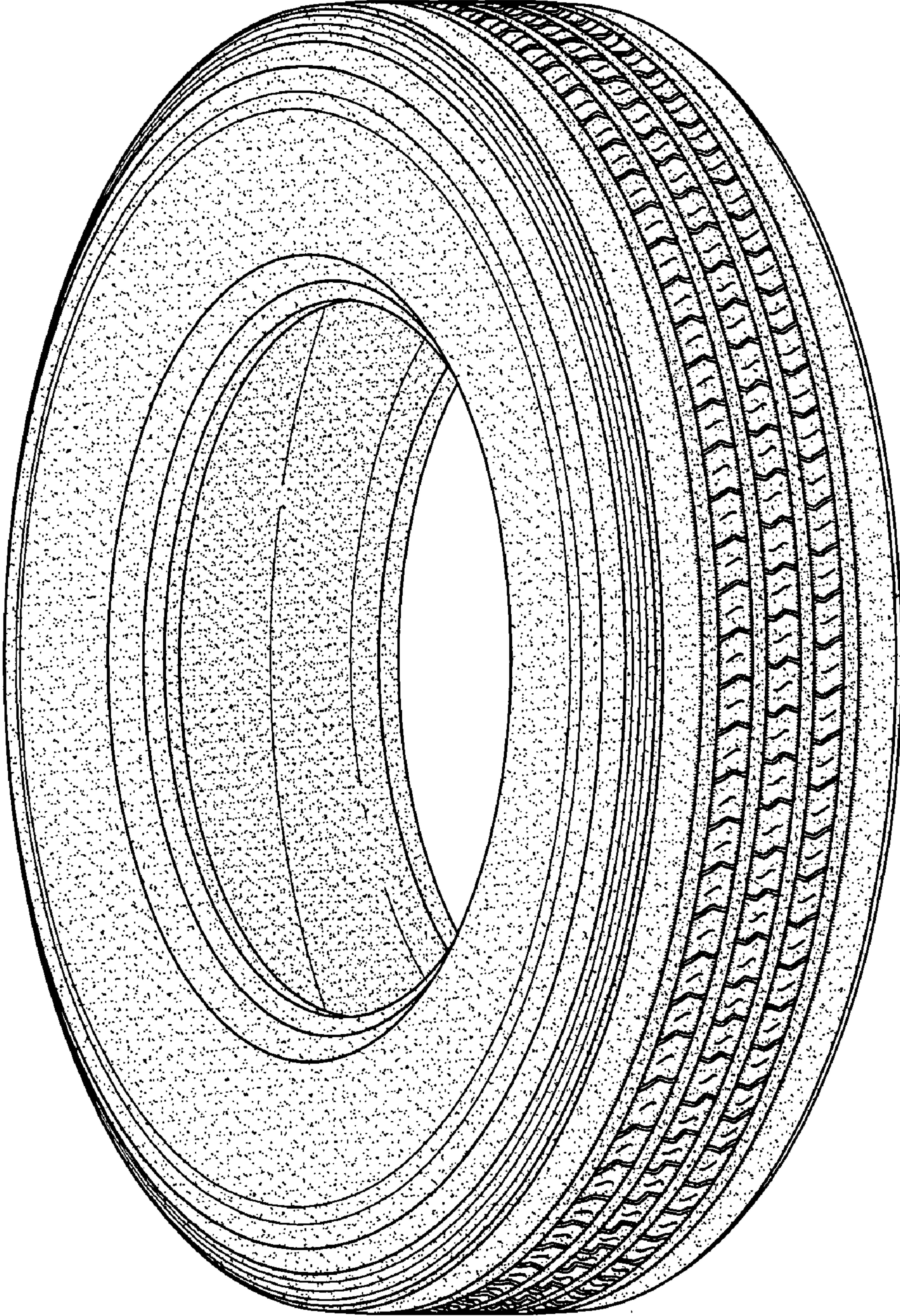

FIG.1

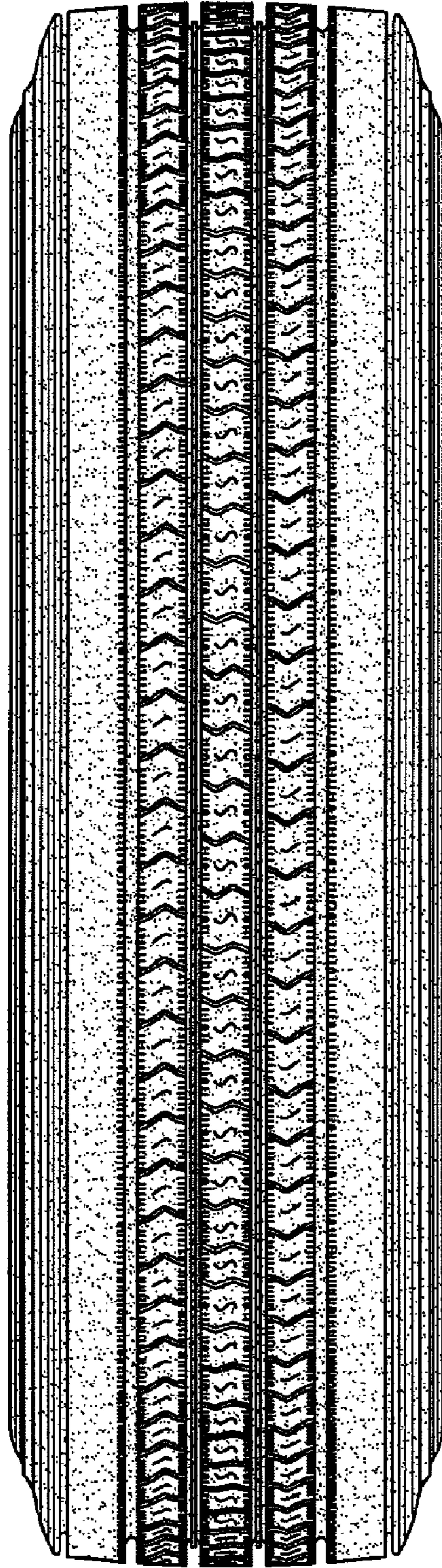

FIG.2

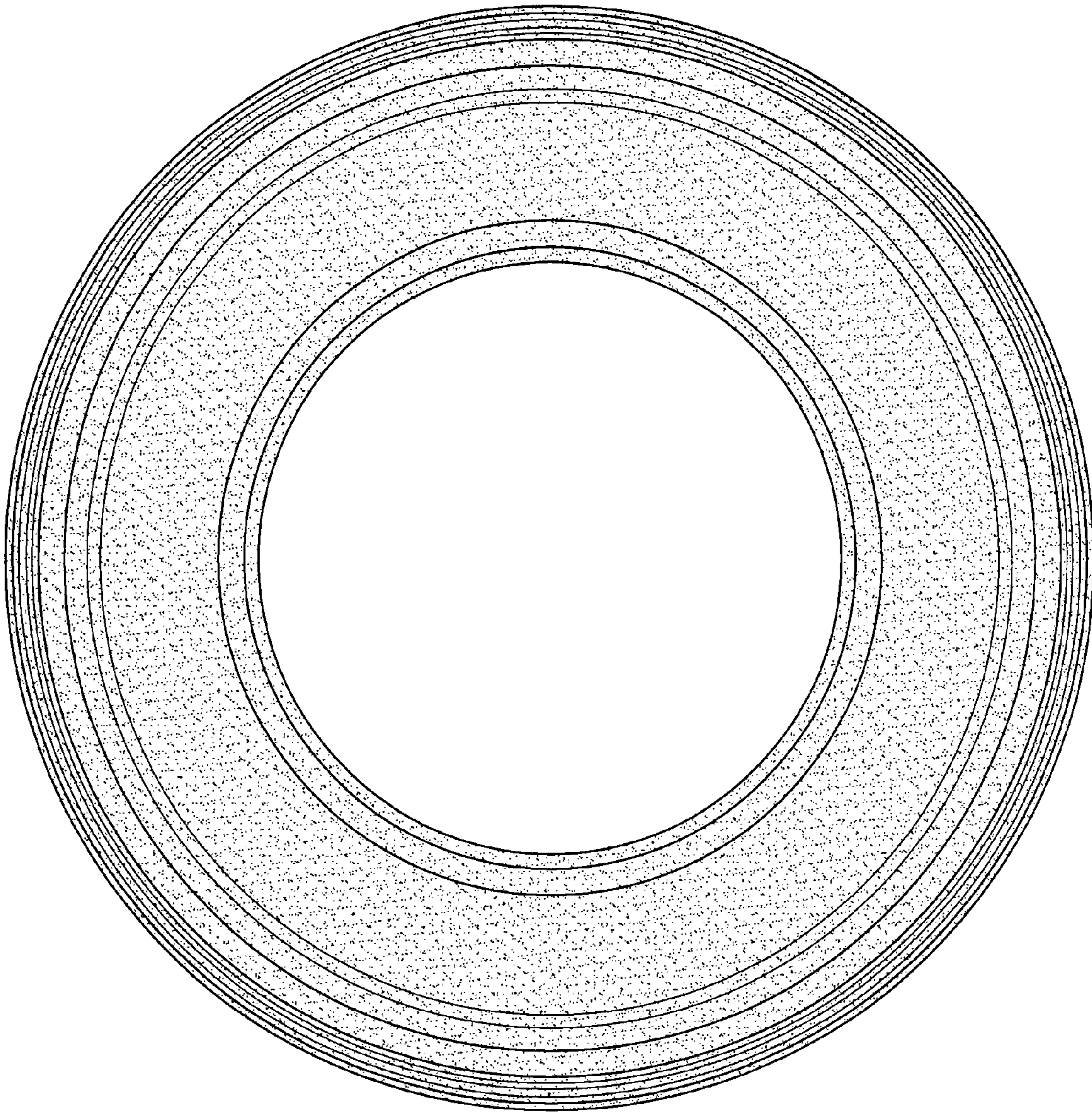

FIG.3

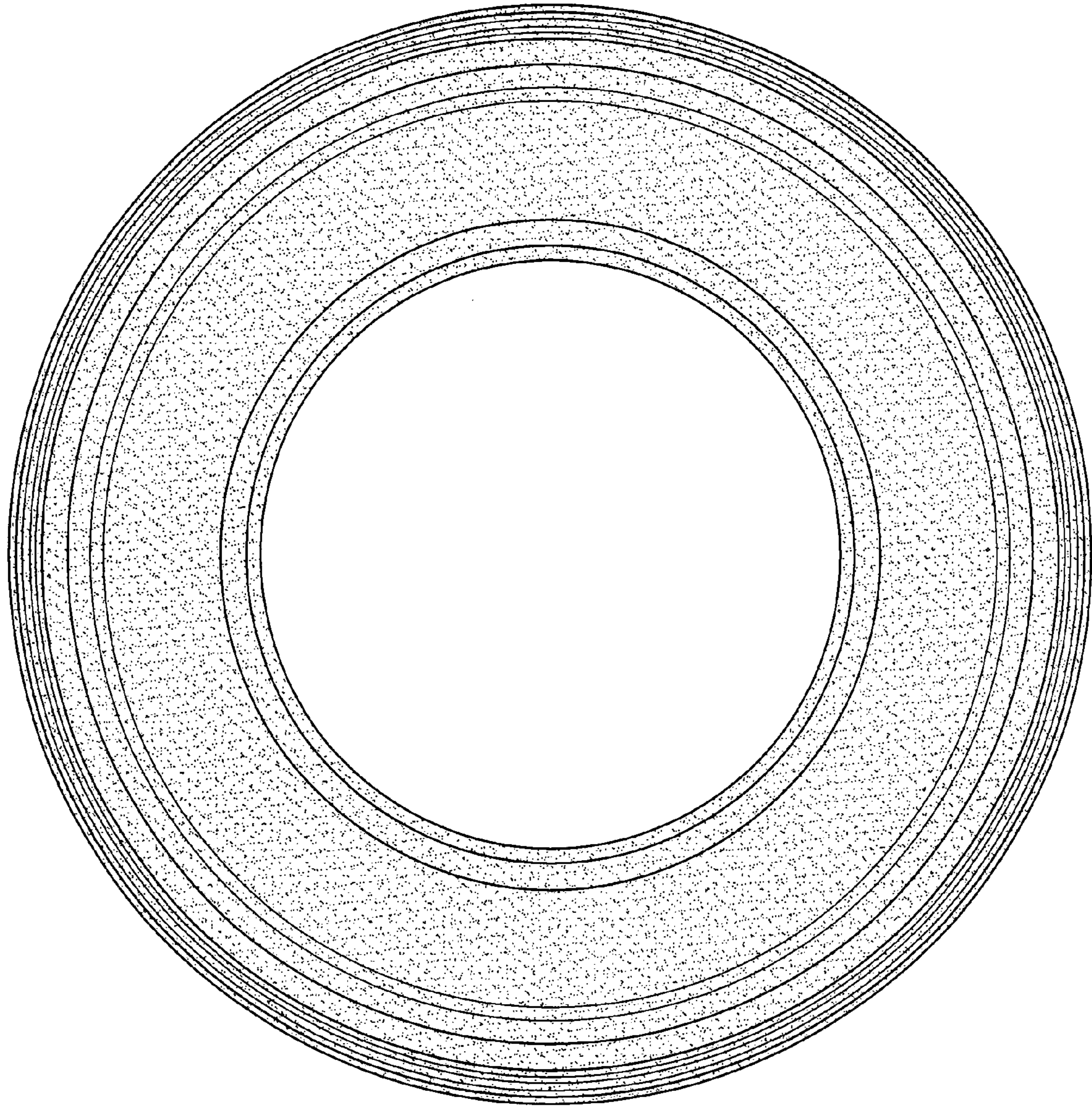

FIG.4

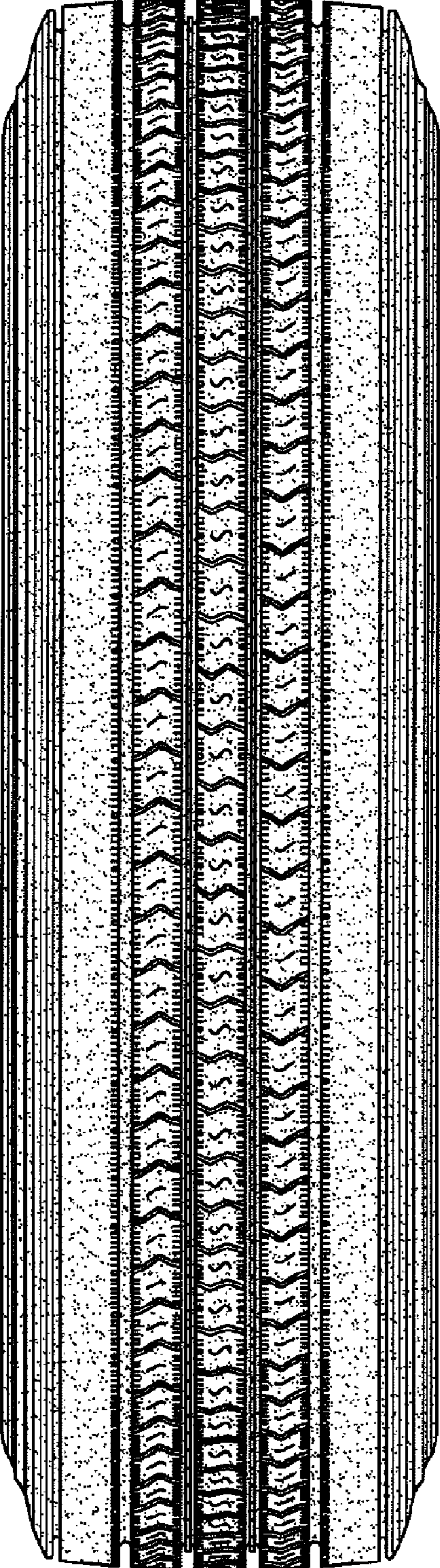

FIG. 5

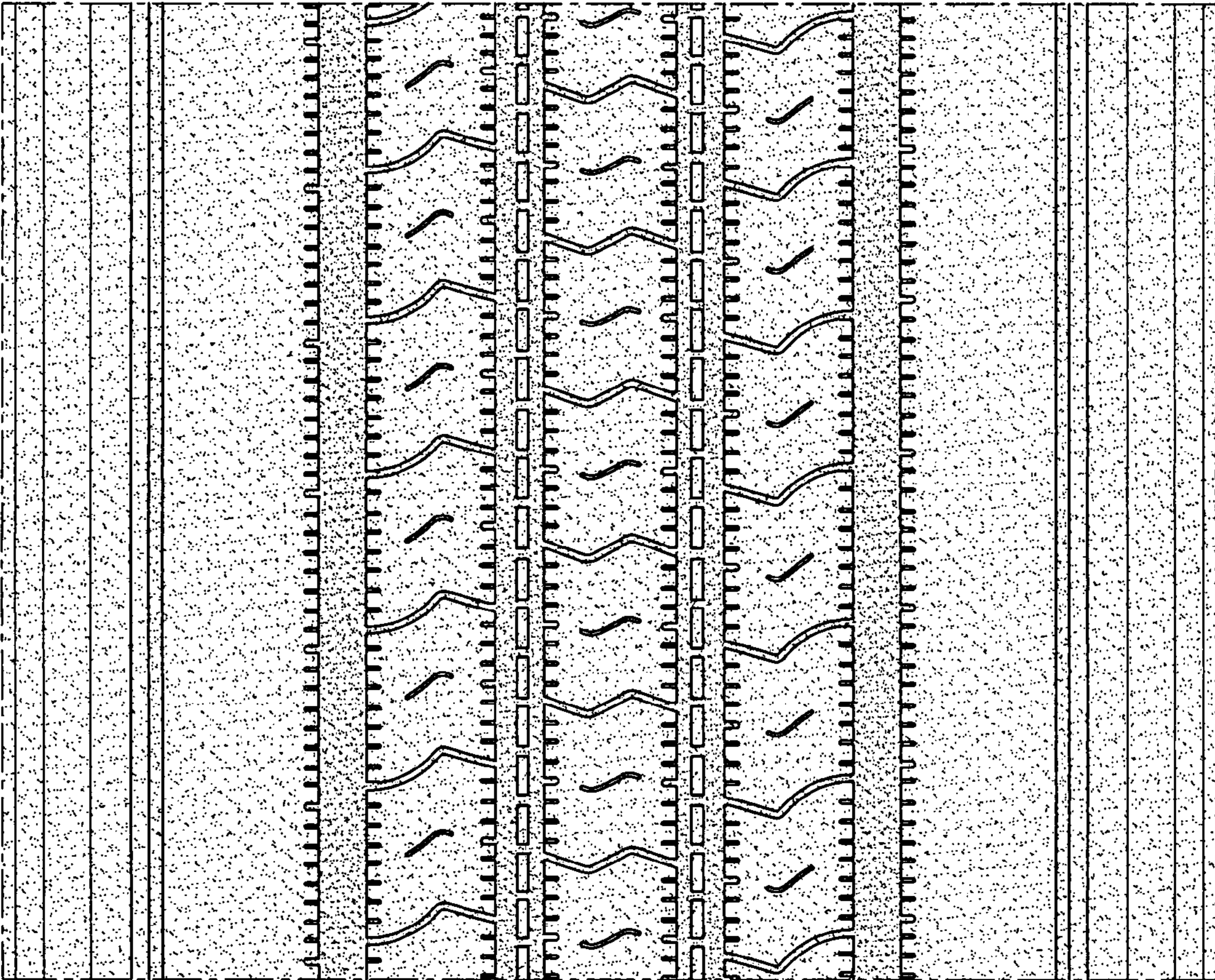

FIG. 6