



US00D610528S

(12) **United States Design Patent**
Wada et al.

(10) **Patent No.:** **US D610,528 S**

(45) **Date of Patent:** **** Feb. 23, 2010**

(54) **TIRE TREAD**

(75) Inventors: **Junichiro Wada**, Tokyo (JP); **Naoya Ochi**, Tokyo (JP)

(73) Assignee: **Bridgestone Corporation**, Tokyo (JP)

(**) Term: **14 Years**

(21) Appl. No.: **29/330,572**

(22) Filed: **Jan. 9, 2009**

(30) **Foreign Application Priority Data**

Jul. 16, 2008 (JP) 2008-018401

(51) **LOC (9) Cl.** **12-15**

(52) **U.S. Cl.** **D12/598**

(58) **Field of Classification Search** D12/557,
D12/562, 568, 579-603, 900-901; 152/209.1,
152/209.8-209.19, 209.25-209.28
See application file for complete search history.

(56) **References Cited**

U.S. PATENT DOCUMENTS

D254,246 S * 2/1980 Peron D12/598
D267,246 S * 12/1982 Hammond D12/598
D405,405 S * 2/1999 Williams D12/598

D452,200 S * 12/2001 Campana et al. D12/598
D454,331 S * 3/2002 Fierro et al. D12/594
D455,120 S * 4/2002 Dixon et al. D12/598
D476,615 S * 7/2003 Iga et al. D12/603
D497,875 S * 11/2004 Le et al. D12/594
D549,643 S * 8/2007 Radulescu et al. D12/600
D597,023 S * 7/2009 Park D12/594

* cited by examiner

Primary Examiner—Stacia Cadmus

(74) *Attorney, Agent, or Firm*—Sughrue Mion, PLLC

(57) **CLAIM**

The ornamental design for a tire tread, shown and described.

DESCRIPTION

FIG. 1 is a perspective view of a tire tread, it being understood that the tread pattern repeats uniformly throughout the circumference of the tire.

FIG. 2 is a front elevation view thereof.

FIG. 3 is a left side elevation view thereof; and,

FIG. 4 is an enlarged fragmentary front view thereof.

The broken lines shown in the drawings are for the purpose of showing environmental structure only and form no part of the claimed design.

1 Claim, 4 Drawing Sheets

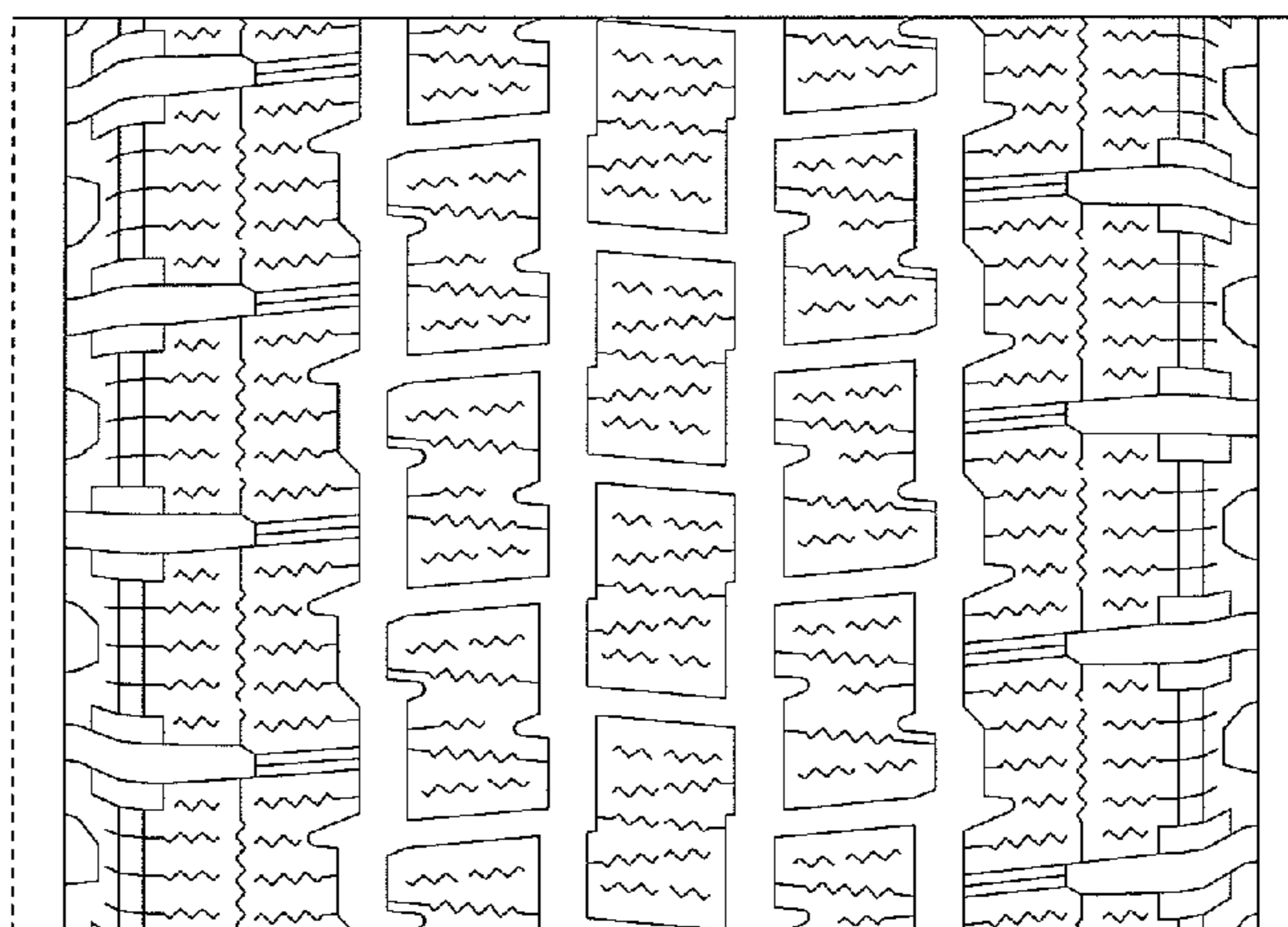
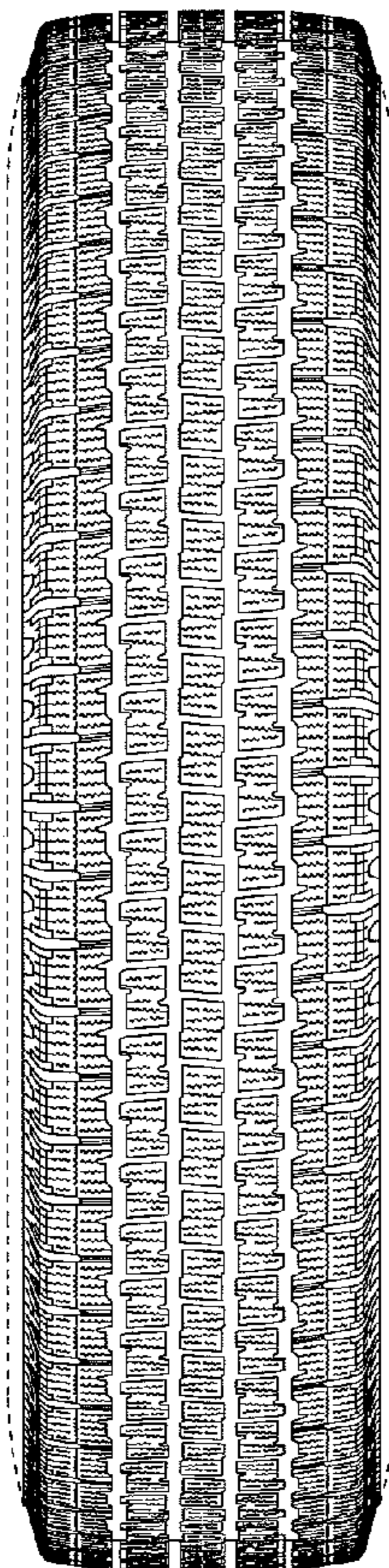

FIG. 1

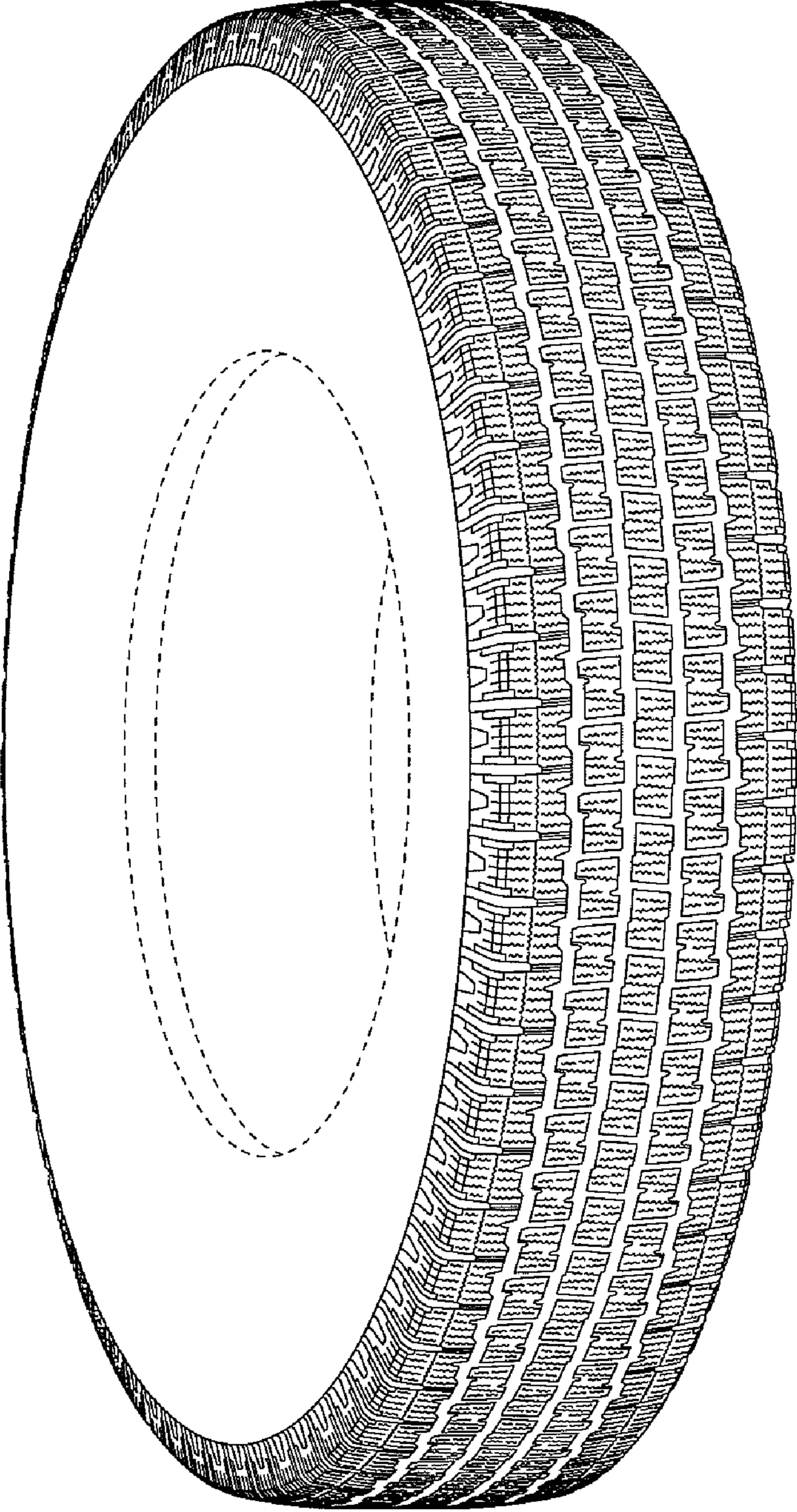

FIG. 2

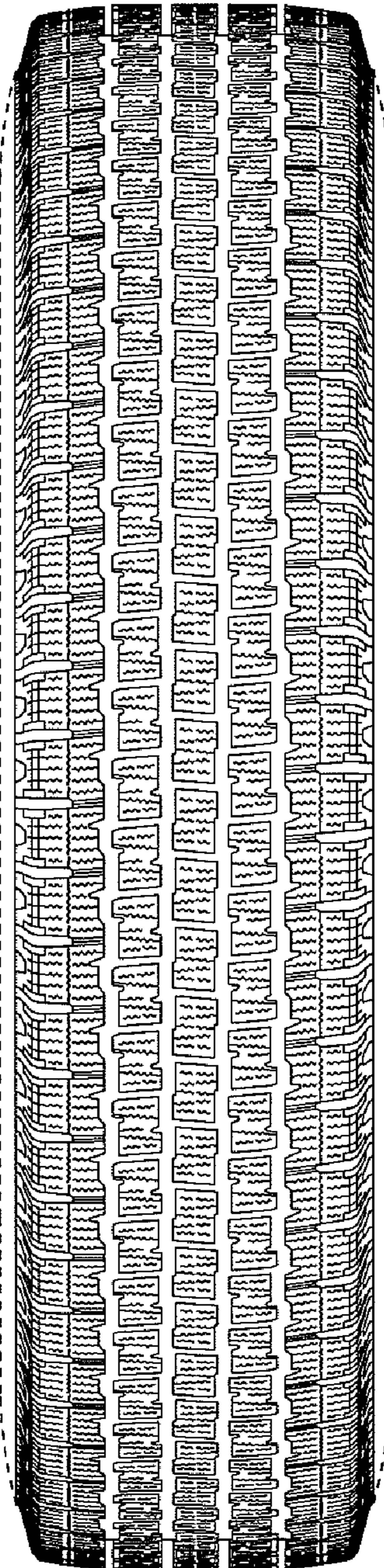

FIG. 3

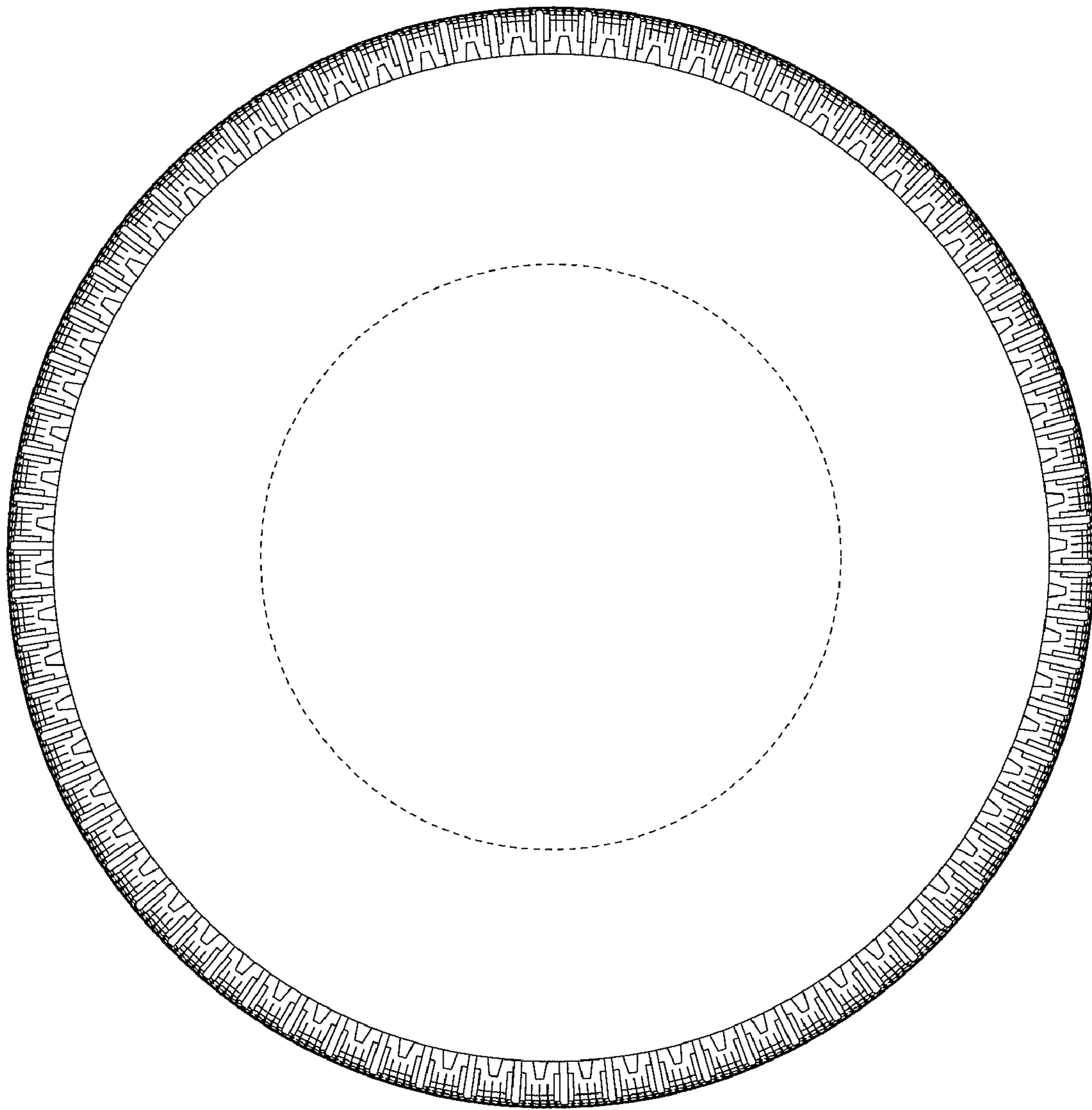

FIG. 4

