

US00D610525S

(12) **United States Design Patent**
Behr et al.

(10) **Patent No.:** **US D610,525 S**
(45) **Date of Patent:** **** Feb. 23, 2010**

(54) **TIRE**

D588,979 S * 3/2009 Kiwaki D12/515

(75) Inventors: **Ulrich Behr**, Hannover (DE); **Primus Kolmanz**, Garbsen (DE)

(73) Assignee: **Continental Aktiengesellschaft**, Hannover (DE)

(**) Term: **14 Years**

(21) Appl. No.: **29/279,042**

(22) Filed: **Apr. 18, 2007**

(30) **Foreign Application Priority Data**

Oct. 18, 2006 (EM) 000606017

(51) **LOC (9) Cl.** **12-15**

(52) **U.S. Cl.** **D12/521**

(58) **Field of Classification Search** D12/500-502,
D12/505, 506, 510, 515, 517-519, 521-532,
D12/604, 605, 900; D21/563, 779; 152/209.1,
152/209.8, 209.9, 209.11, 209.16, 209.18,
152/209.25

See application file for complete search history.

(56) **References Cited**

U.S. PATENT DOCUMENTS

D481,004 S * 10/2003 O D12/518
D483,004 S * 12/2003 Schomburg et al. D12/518
D490,046 S * 5/2004 Fukunaga D12/521
D522,442 S * 6/2006 Shirouzu D12/515
D524,234 S * 7/2006 Schmalix et al. D12/521
D581,345 S * 11/2008 Lee et al. D12/517
D588,521 S * 3/2009 Tomatsu et al. D12/519

OTHER PUBLICATIONS

Dunlop SP Sport 5000 Tire; 2005 Tread Design Guide, p. 18, Row 3, Item 2.*

Pirelli Pzero Nero Tire; 2005 Tread Design Guided, p. 43, Row 3, Item 3.*

Yokohama Advan Neova Tire; 2005 Tread Design Guided, p. 58, Row 3, Item 2.*

* cited by examiner

Primary Examiner—Caron Veynar

Assistant Examiner—Garth Rademaker

(74) *Attorney, Agent, or Firm*—Greenblum & Bernstein, P.L.C.

(57) **CLAIM**

The ornamental design for a tire, as shown and described.

DESCRIPTION

FIG. 1 is a front perspective view of a tire;
FIG. 2 is a front view of tire depicted in FIG. 1;
FIG. 3 is a rear view of the tire depicted in FIG. 1;
FIG. 4 is a right side view of tire depicted in FIG. 1;
FIG. 5 is a left side view of the tire depicted in FIG. 1;
FIG. 6 is a top view of tire depicted in FIG. 1;
FIG. 7 is a bottom view of the tire depicted in FIG. 1; and,
FIG. 8 is a partial view of the tread of the tire depicted in FIG. 1.

Any surfaces of the design not shown, including interior surfaces, form no part of the claimed invention.

1 Claim, 8 Drawing Sheets

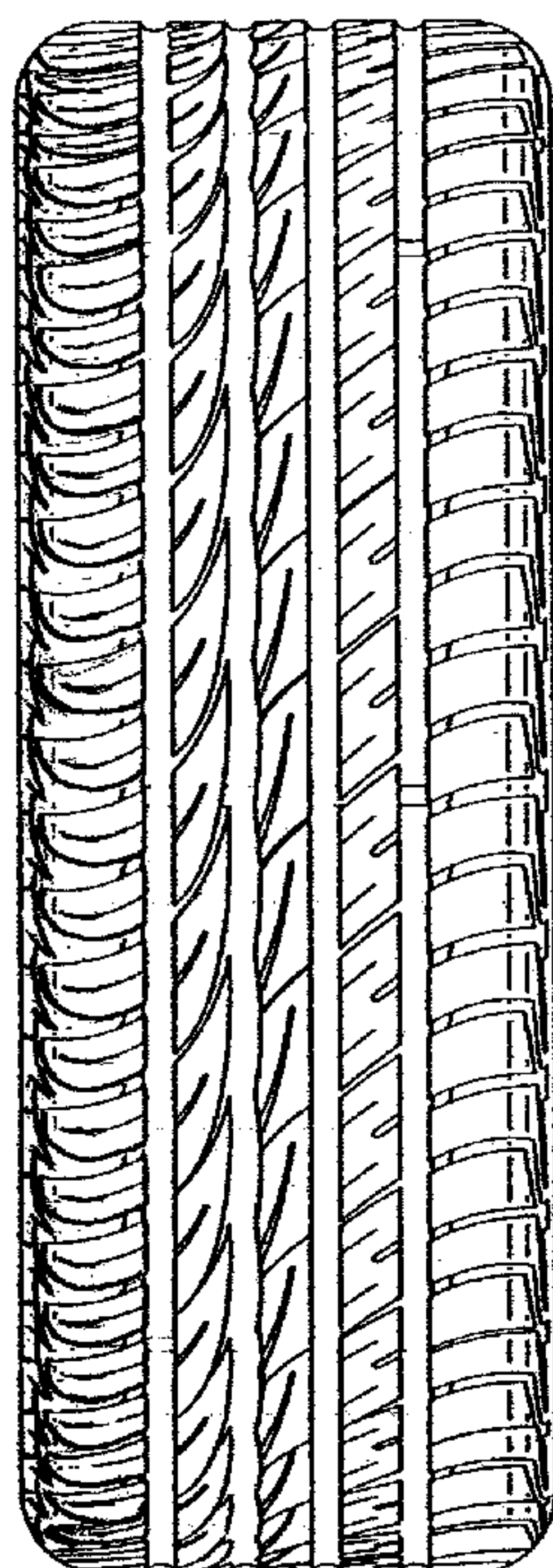

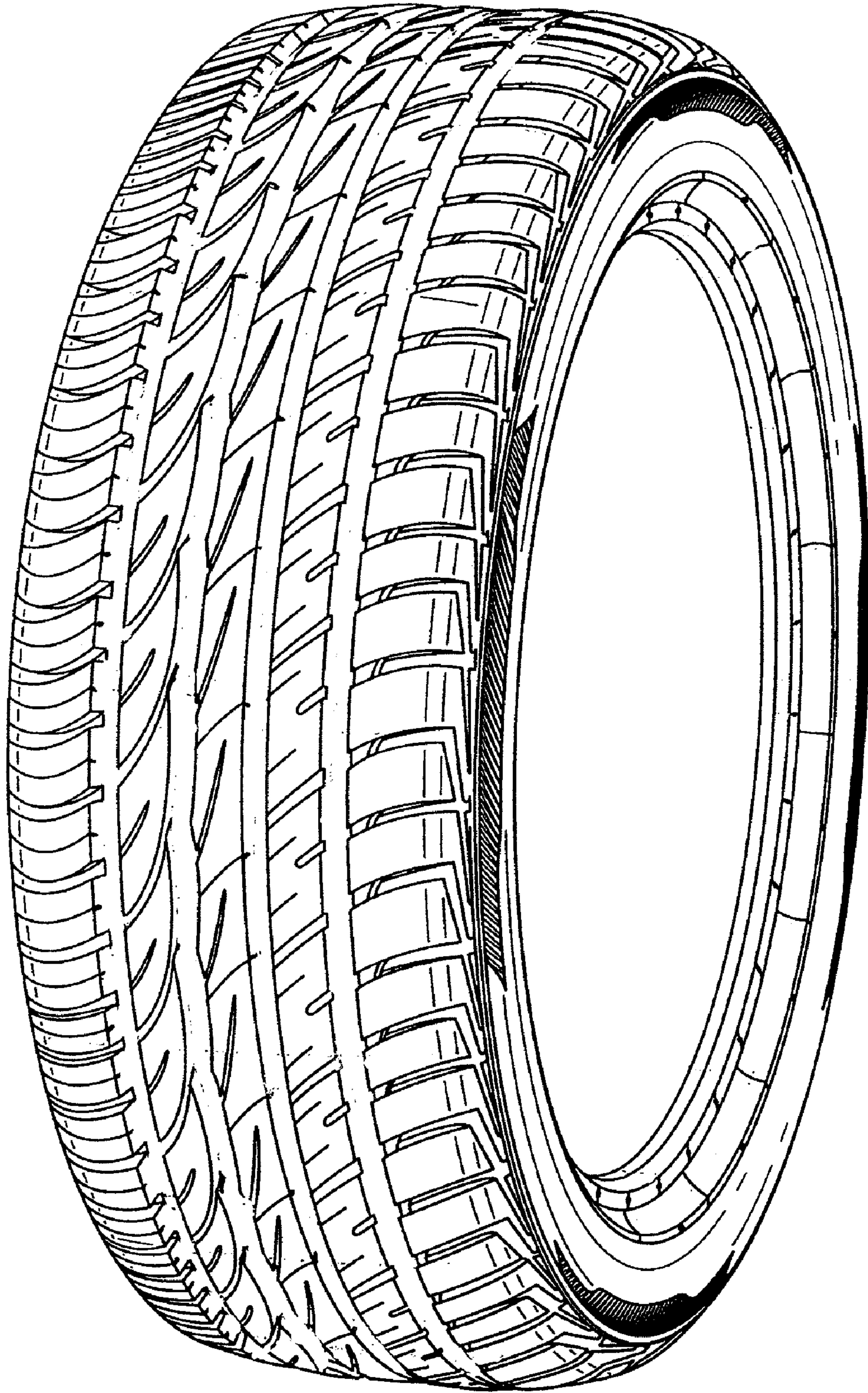

FIG. 1

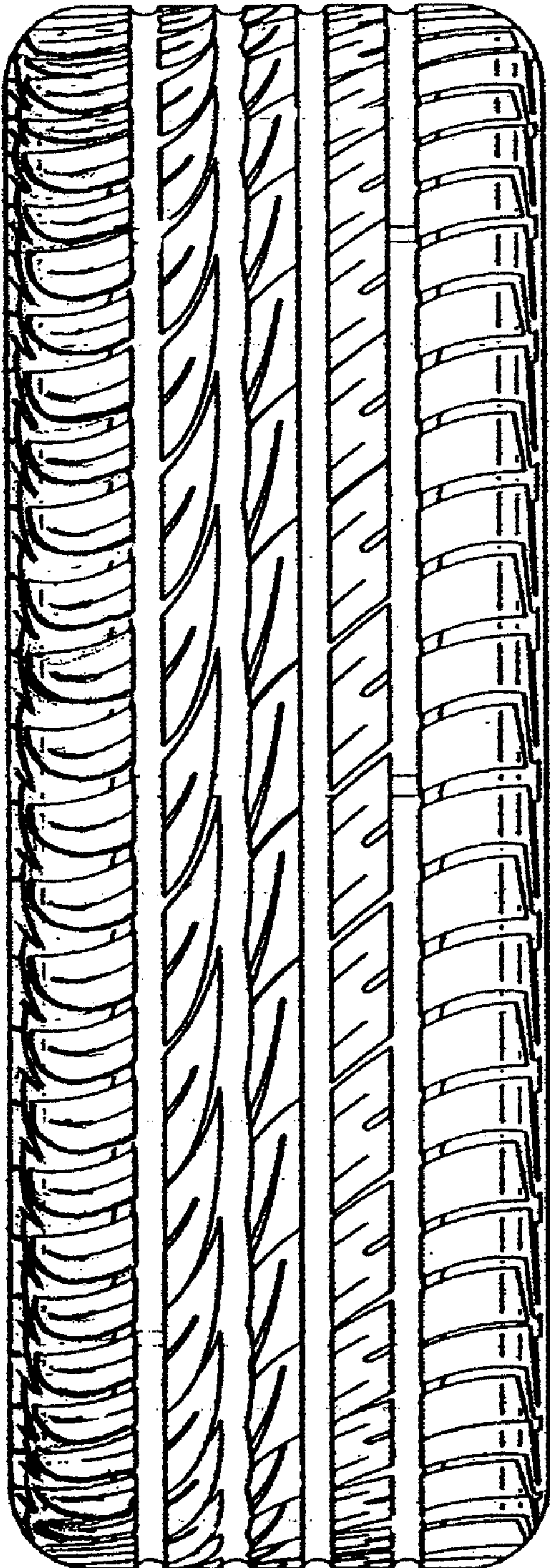

FIG. 2

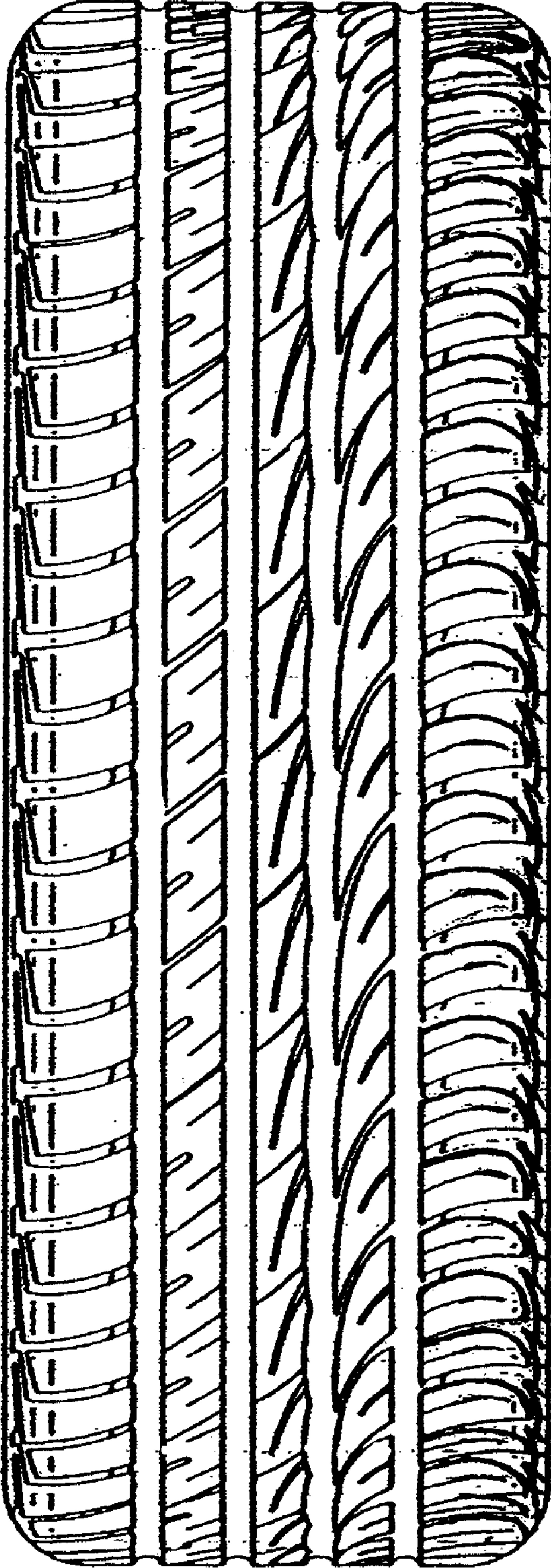

FIG. 3

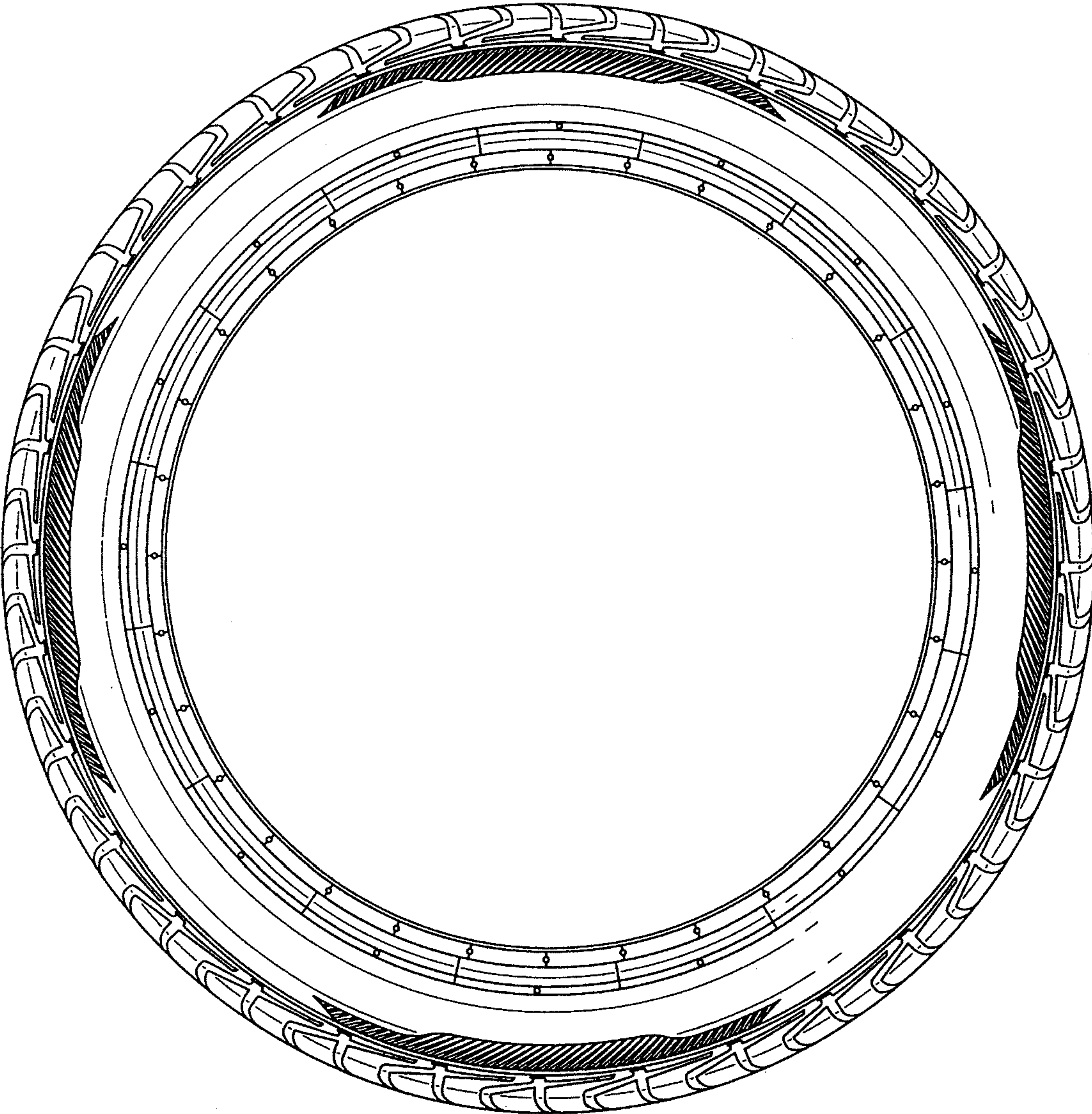

FIG. 4

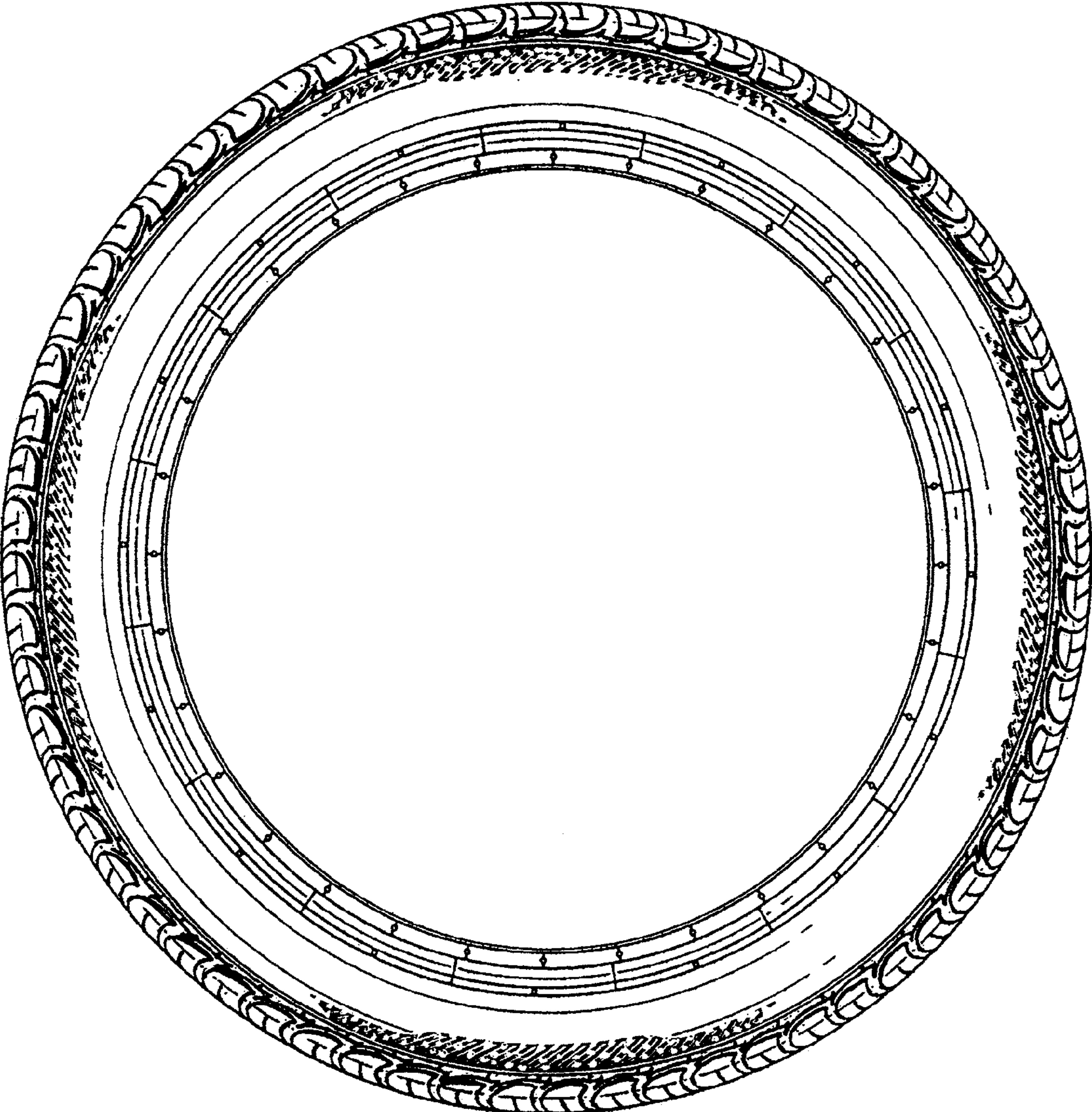

FIG. 5

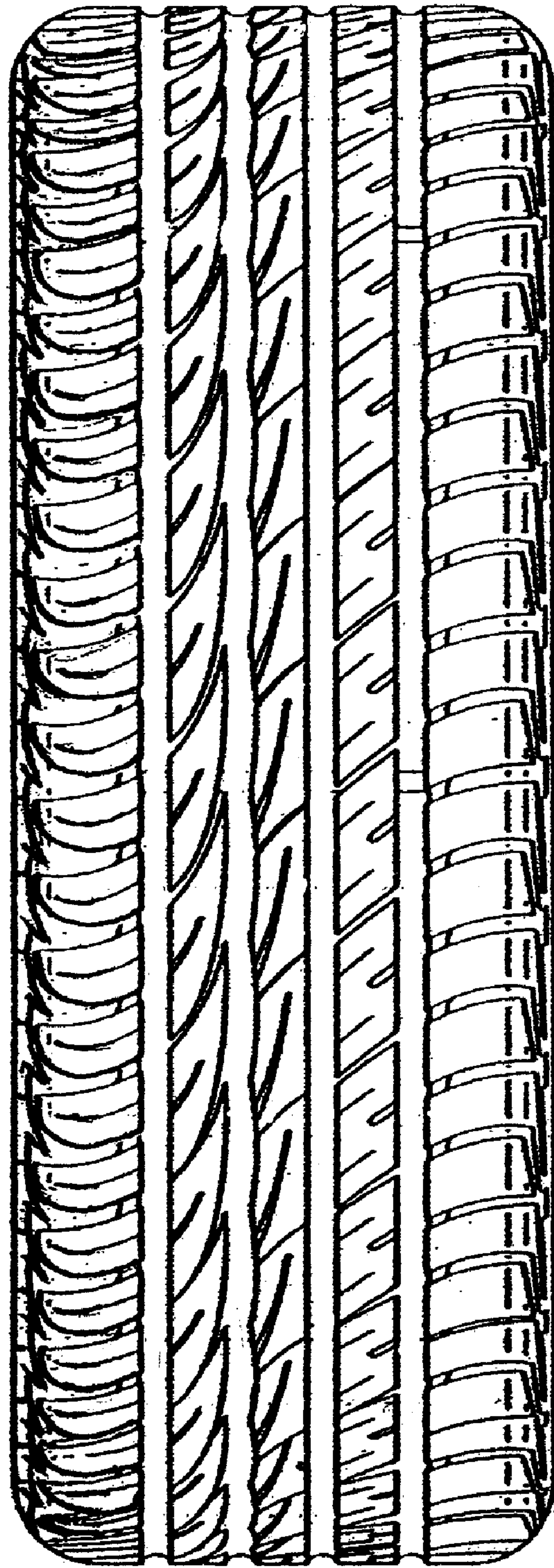

FIG. 6

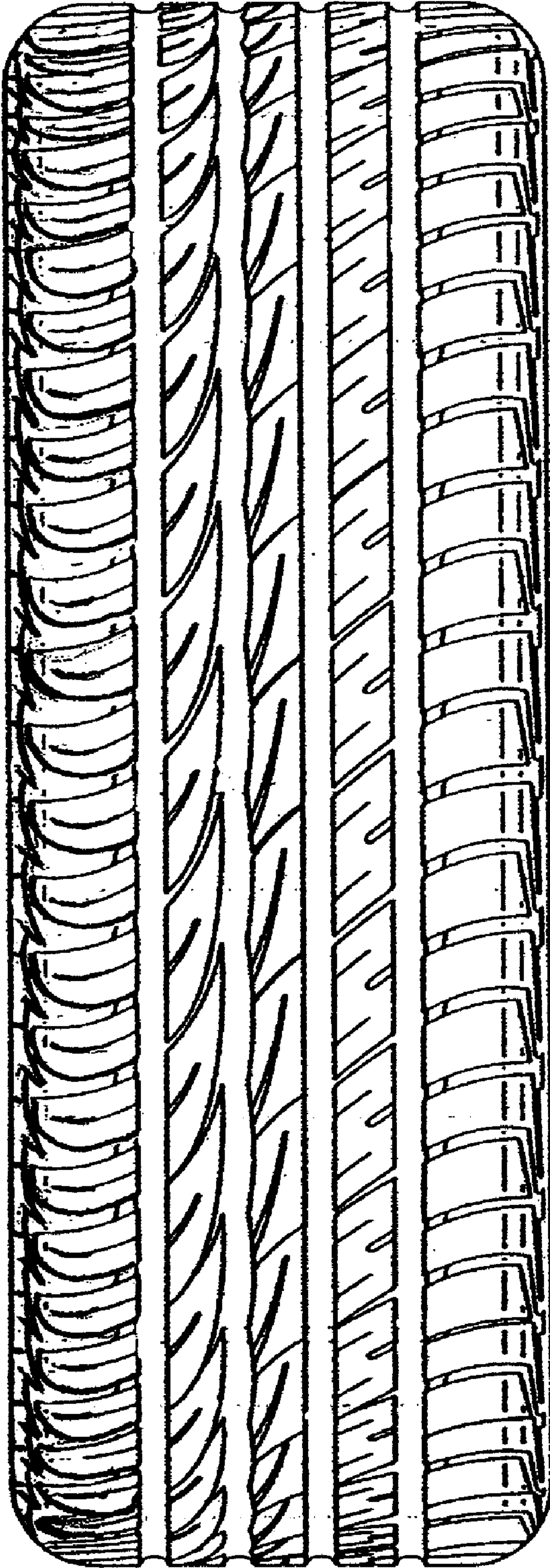

FIG. 7

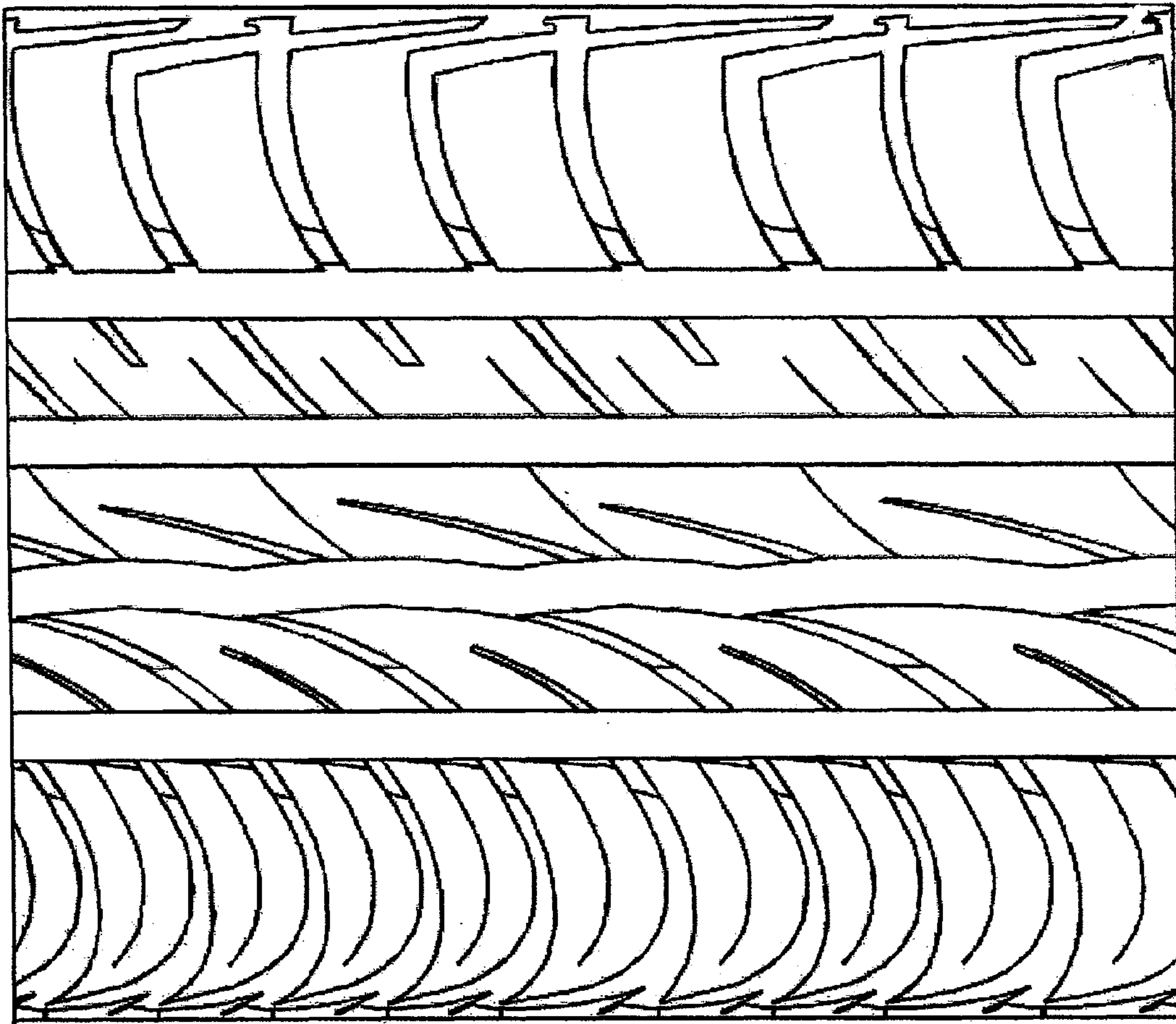

FIG. 8