



US00D610521S

(12) **United States Design Patent**
Pirie et al.

(10) **Patent No.:** **US D610,521 S**

(45) **Date of Patent:** **** Feb. 23, 2010**

(54) **INTERIOR OF A PASSENGER CABIN OF AN AIRCRAFT**

(75) Inventors: **Christopher I. Pirie**, Mukilteo, WA (US); **Thomas M. Binder**, Maple Valley, WA (US); **Roberto T. Valdez**, Renton, WA (US); **JoAnne E. Rennie**, Kent, WA (US); **John A. Gesick**, Lake Stevens, WA (US); **Kevin S. Zielke**, Seattle, WA (US); **Allan B. Lewis**, Snohomish, WA (US)

(73) Assignee: **The Boeing Company**, Chicago, IL (US)

(**) Term: **14 Years**

(21) Appl. No.: **29/224,444**

(22) Filed: **Mar. 2, 2005**

(51) **LOC (9) Cl.** **12-07**

(52) **U.S. Cl.** **D12/345**

(58) **Field of Classification Search** D12/319-345; 244/129.3-129.5, 118.5, 118.6
See application file for complete search history.

(56) **References Cited**

U.S. PATENT DOCUMENTS

4,275,942 A	6/1981	Steidl
4,368,937 A	1/1983	Palombo et al.
5,441,218 A	8/1995	Mueller et al.
5,567,028 A	10/1996	Lutovsky et al.
5,820,076 A	10/1998	Schumacher et al.
5,823,472 A	10/1998	Luria
5,842,668 A	12/1998	Spencer

5,934,615 A	8/1999	Treichler et al.
6,290,175 B1	9/2001	Hart et al.
6,527,325 B2	3/2003	Steingrebe et al.
6,802,478 B2	10/2004	Katori
D539,210 S *	3/2007	Guard et al. D12/345
7,234,666 B2	6/2007	Novak et al.
2006/0091259 A1 *	5/2006	Young et al. 244/119
2006/0102785 A1 *	5/2006	Butt 244/118.6
2007/0097664 A1 *	5/2007	Stokes et al. 362/84
2007/0102577 A1 *	5/2007	Saint-Jalmes et al. 244/118.6
2007/0170310 A1 *	7/2007	Bock et al. 244/118.5
2007/0241232 A1 *	10/2007	Thompson 244/118.6

* cited by examiner

Primary Examiner—Cathron C. Brooks

Assistant Examiner—Maurice Stevens

(74) *Attorney, Agent, or Firm*—Klein, O'Neill & Singh, LLP

(57) **CLAIM**

The ornamental design for an interior of a passenger cabin of an aircraft, as shown and described.

DESCRIPTION

FIG. 1 is a perspective view of an interior of an aircraft cabin having pivotable lower bucket of luggage stow bins in the down or open position, where the lower bucket has a curved front face with curved inner and outer surfaces; and,

FIG. 2 is a further perspective view of an interior of an aircraft cabin having pivotable lower bucket of luggage stow bins in the up or closed position, where the lower bucket has a curved front face with curved inner and outer surfaces.

The broken line showing of unclaimed portions of the interior of the airplane cabin forms no part of the claimed design.

1 Claim, 2 Drawing Sheets

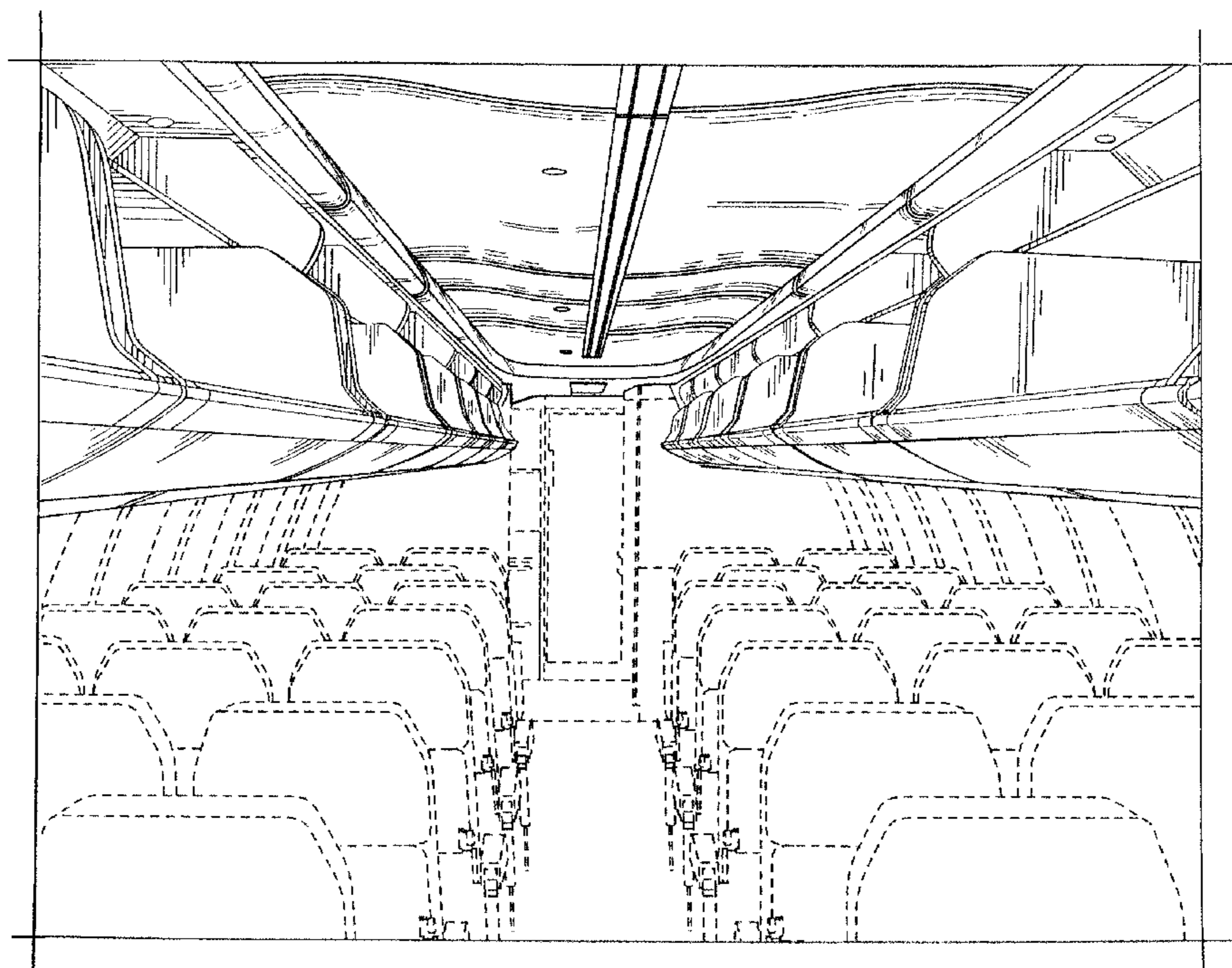

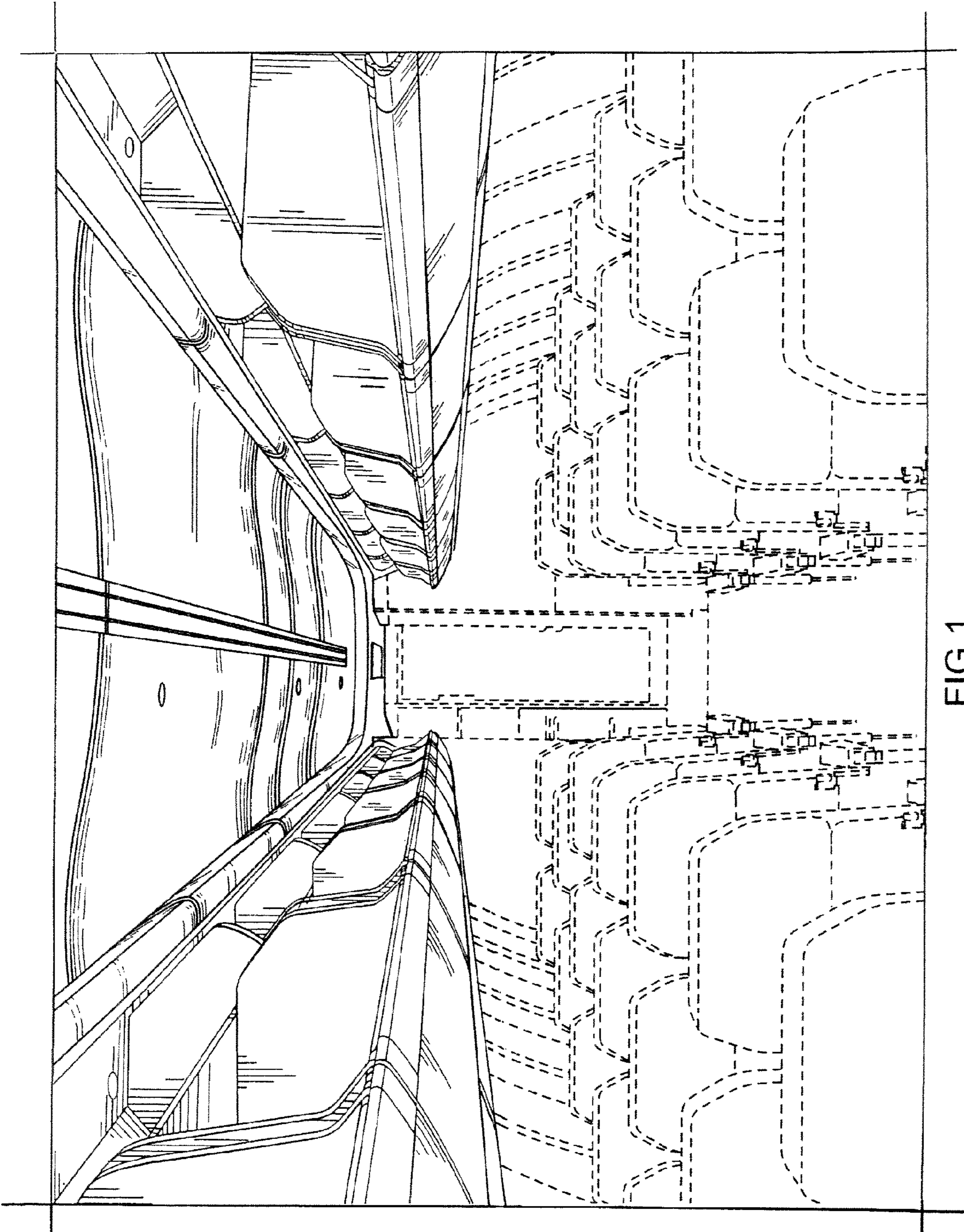

FIG.1

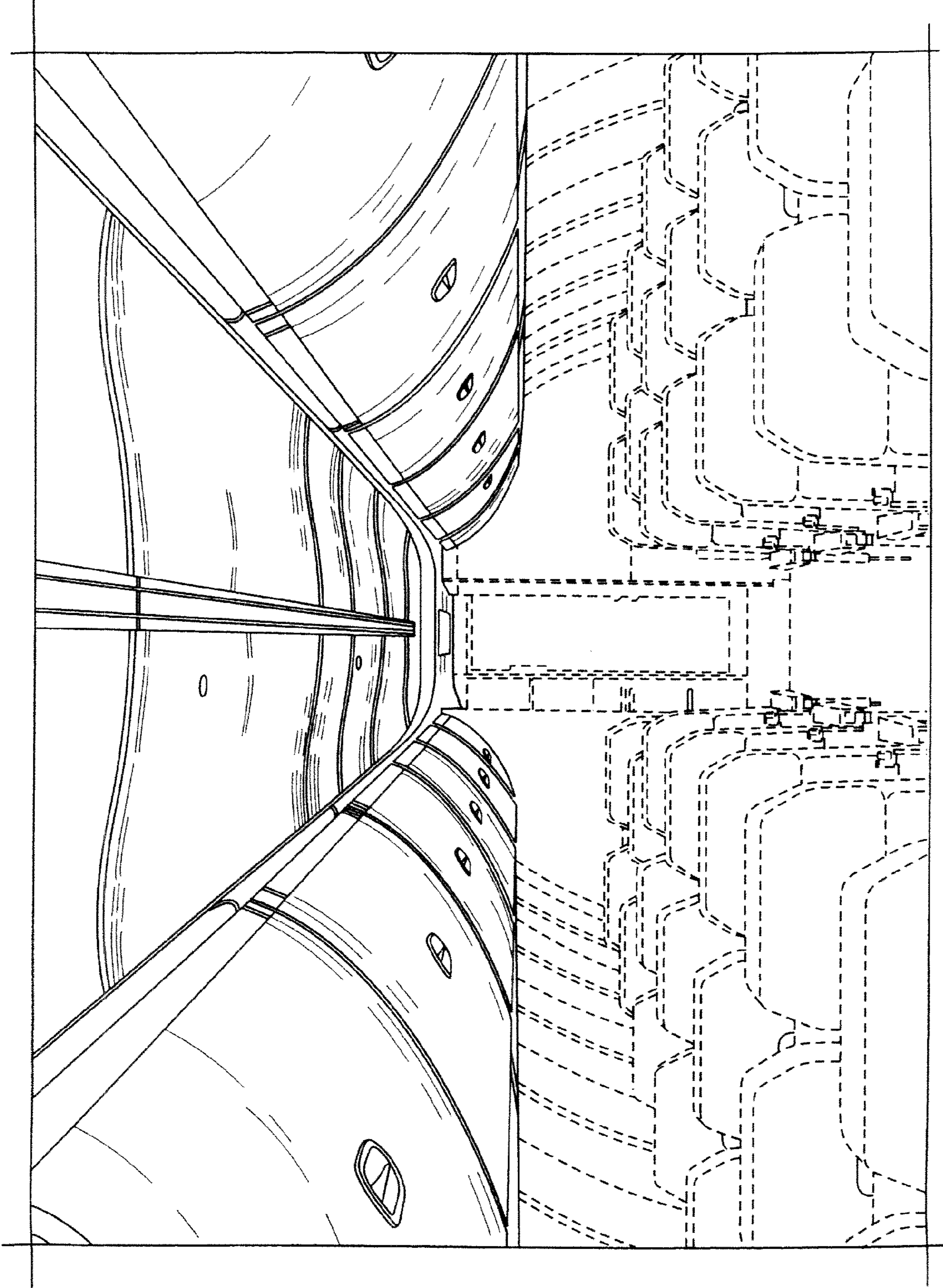

FIG.2