



US00D610332S

(12) **United States Design Patent**
Raichle

(10) **Patent No.:** **US D610,332 S**
(45) **Date of Patent:** **** Feb. 23, 2010**

(54) **SHOE SOLE**

(75) Inventor: **Ulrich Raichle**, Tuttlingen (DE)

(73) Assignee: **Solidschuhwerk GmbH** (DE)

(**) Term: **14 Years**

(21) Appl. No.: **29/333,971**

(22) Filed: **Mar. 18, 2009**

(30) **Foreign Application Priority Data**

Sep. 18, 2008 (EM) 001005235

(51) **LOC (9) Cl.** **02-04**

(52) **U.S. Cl.** **D2/953; D2/951**

(58) **Field of Classification Search** D2/902,
D2/906, 908, 947, 951-960; D5/1, 47.61;
36/3 B, 22 R, 24.5, 25 R, 28, 32 R, 67 A,
36/59 C, 103

See application file for complete search history.

(56) **References Cited**

U.S. PATENT DOCUMENTS

1,528,782	A *	3/1925	Perry	36/59 C
D186,154	S *	9/1959	Zerkowitz	D2/955
4,206,558	A *	6/1980	Bivona	36/7.5
D294,537	S *	3/1988	Le	D2/960
4,736,531	A *	4/1988	Richard	36/114
4,951,938	A *	8/1990	Smith, IV	482/80
5,048,823	A *	9/1991	Bean	482/146
5,135,450	A *	8/1992	Smith, IV	482/80
5,197,932	A *	3/1993	Smith, IV	482/79
D337,876	S *	8/1993	Kilbey	D24/192
5,507,106	A *	4/1996	Fox	36/103
5,916,071	A *	6/1999	Lee	482/77
D429,411	S *	8/2000	Gillespie	D2/960
D429,554	S *	8/2000	Gillespie	D2/960
6,341,432	B1 *	1/2002	Muller	36/27
6,421,935	B1 *	7/2002	Bartlett	36/132
D523,614	S *	6/2006	Mitchell	D2/960
D529,697	S *	10/2006	Earle	D2/960
7,278,227	B2 *	10/2007	Masondifar	36/114

D569,086	S *	5/2008	Le	D2/957
D571,988	S *	7/2008	Dillenbeck	D2/960
D574,134	S *	8/2008	Petrie	D2/960
D574,585	S *	8/2008	Wilken	D2/960
D577,184	S *	9/2008	McMillan	D2/960
D582,133	S *	12/2008	Del Biondi	D2/902
D592,383	S *	5/2009	Wawrousek	D2/902
2005/0246924	A1 *	11/2005	Masoodifar	36/132
2009/0100720	A1 *	4/2009	Pierre	36/132

OTHER PUBLICATIONS

Shoeblog.com: MBT footwear posted Sept. 27, 2007—MBT Staka (circled on 4th page.*

Solidus-schuh.com; ©2007 Solidschuhwerk GmbH—Red shoe periphery—“Art.-43--003” Second to last page.*

* cited by examiner

Primary Examiner—Celia A Murphy

(74) *Attorney, Agent, or Firm*—Ostrolenk Faber LLP

(57) **CLAIM**

The ornamental design for shoe sole, as shown and described.

DESCRIPTION

FIG. 1 is a bottom plan view of shoe sole showing my new design;

FIG. 2 is a front view thereof;

FIG. 3 is a rear view thereof;

FIG. 4 is a left side view thereof;

FIG. 5 is a right side view thereof.

FIG. 6 is a cross sectional view along line 6—6 in FIG. 1, viewed in the direction of the arrows;

FIG. 7 is a cross sectional view along line 7—7 in FIG. 6, viewed in direction of the arrows; and,

FIG. 8 is a cross sectional view along line 8—8 in FIG. 6, viewed in direction of the arrows.

The broken lines showing is of environmental material and forms no part of the claimed design.

1 Claim, 8 Drawing Sheets

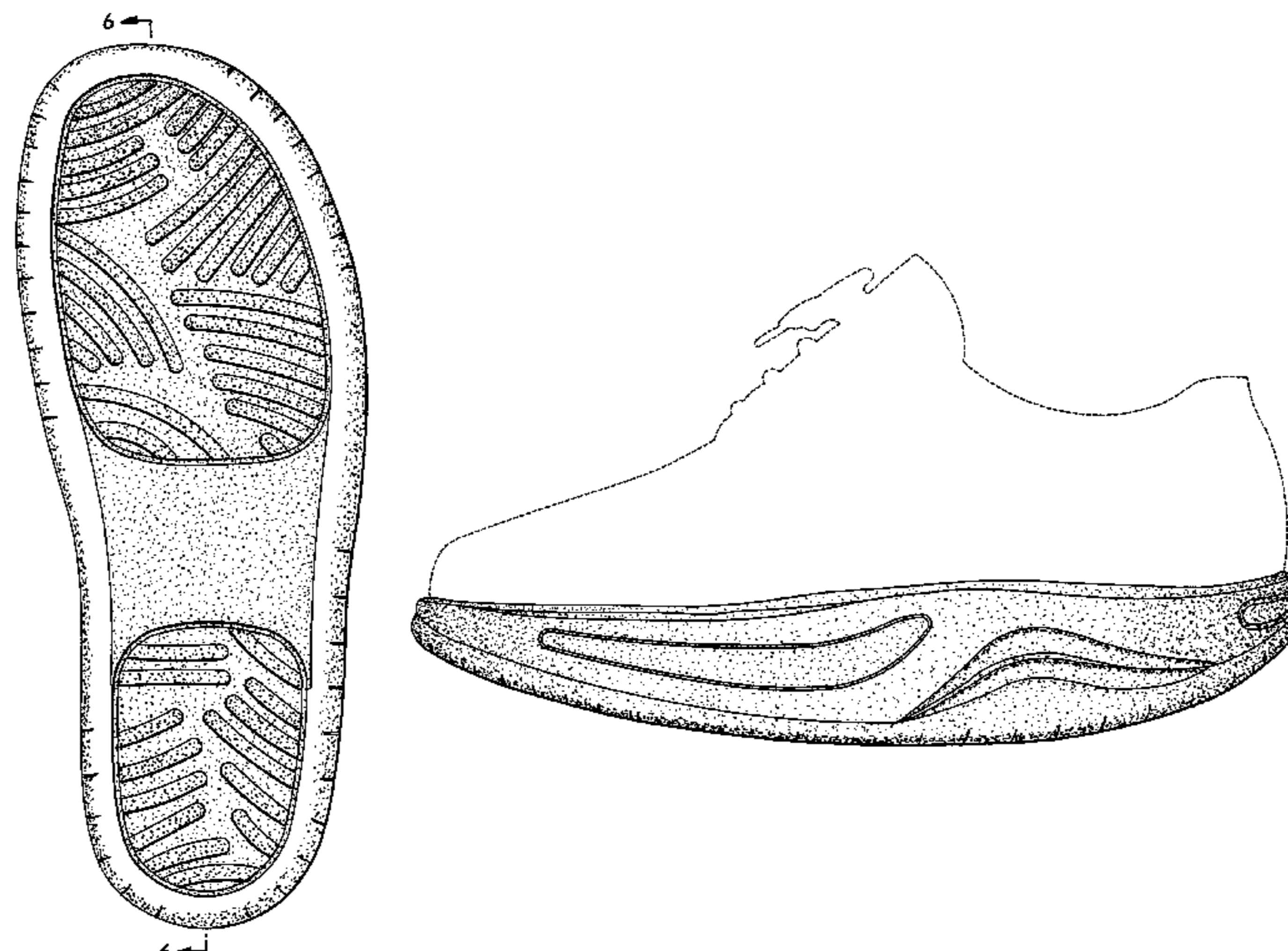

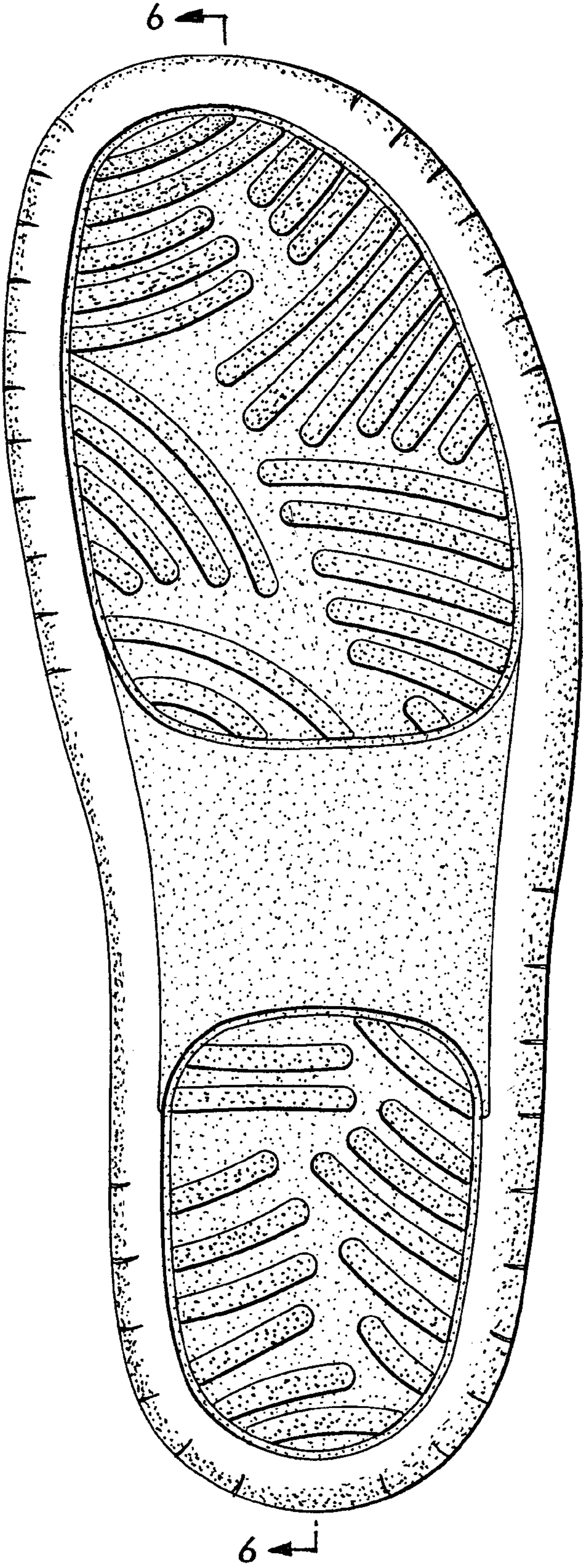

FIG. 1

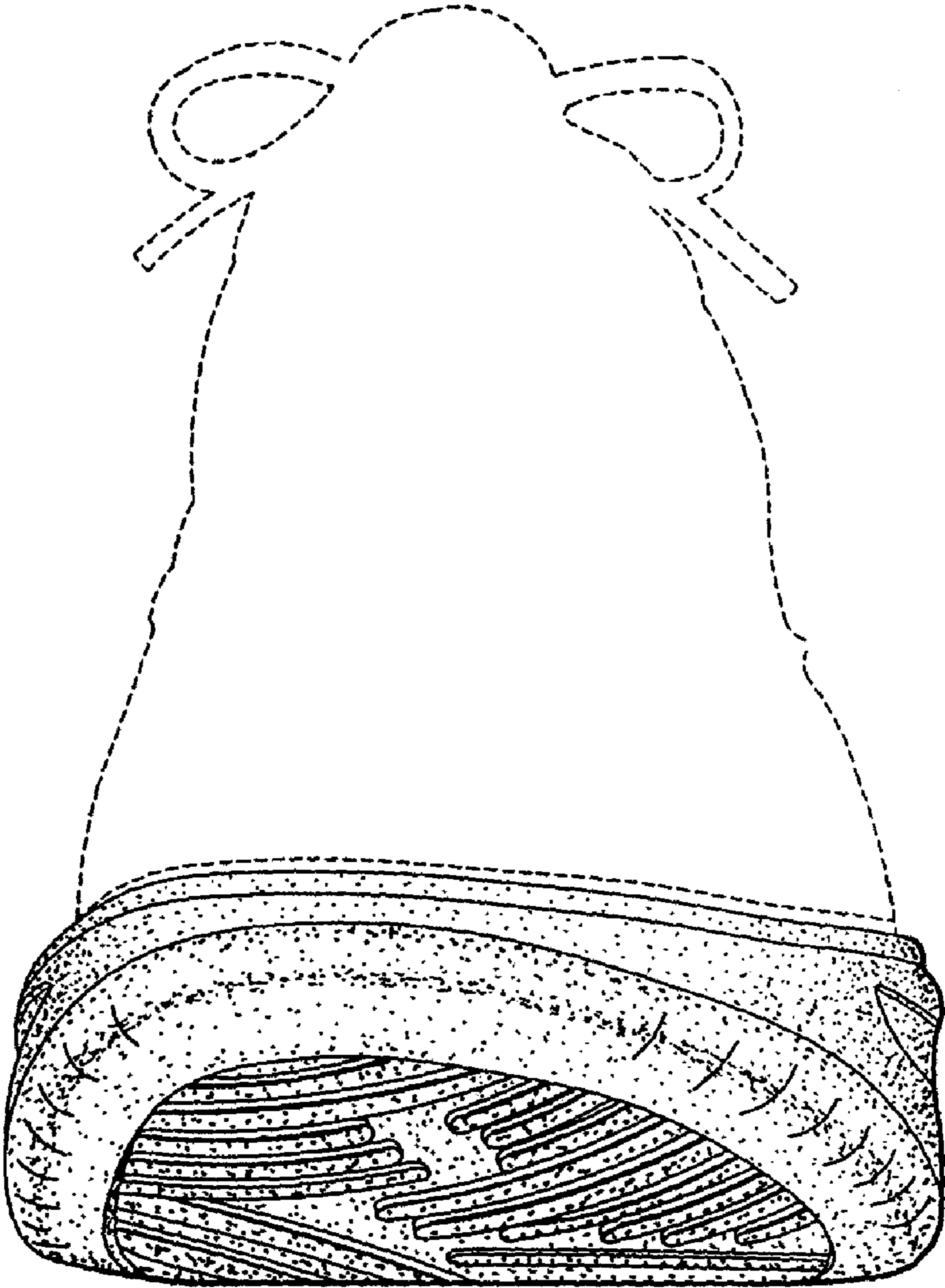

FIG.2

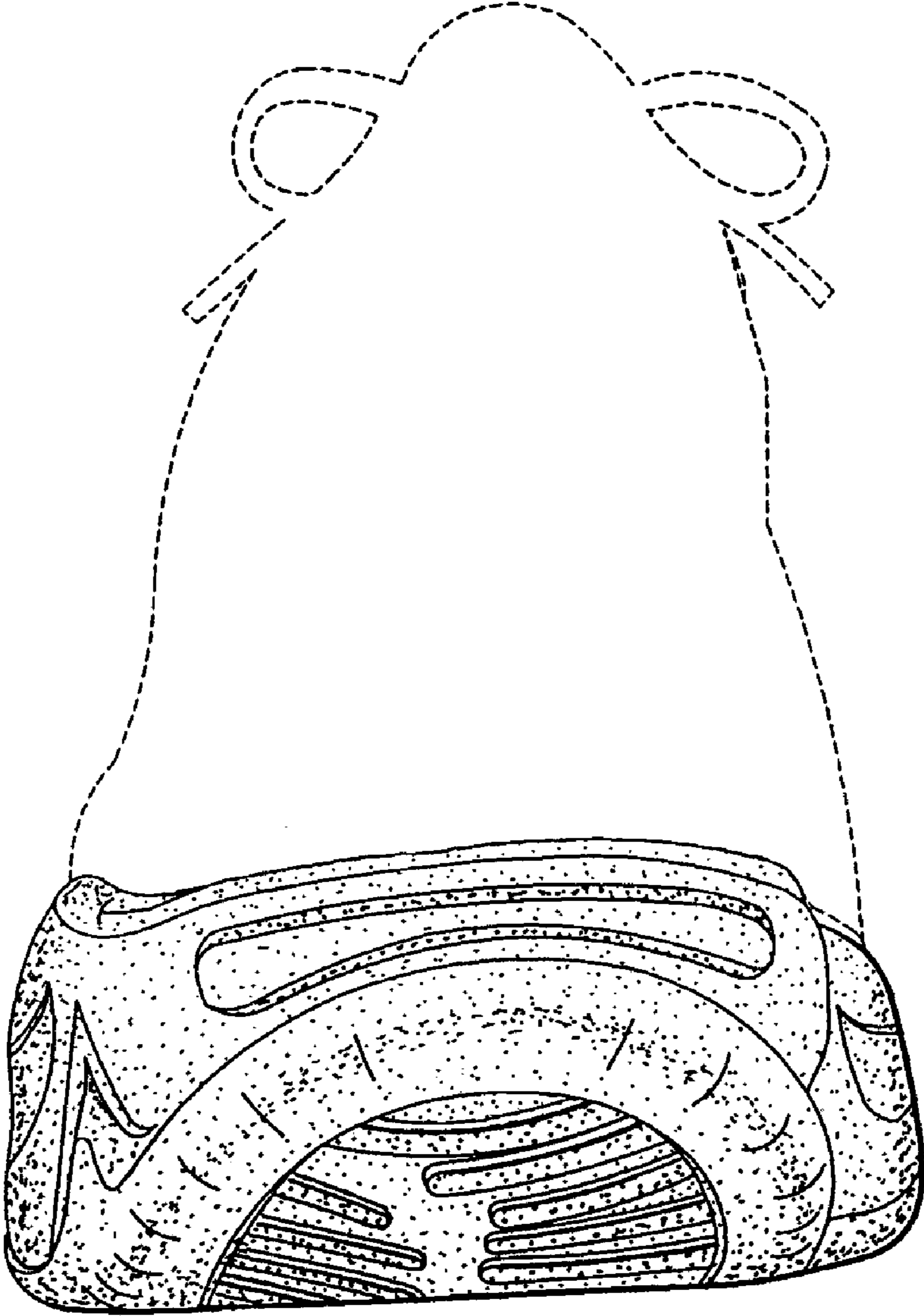

FIG.3

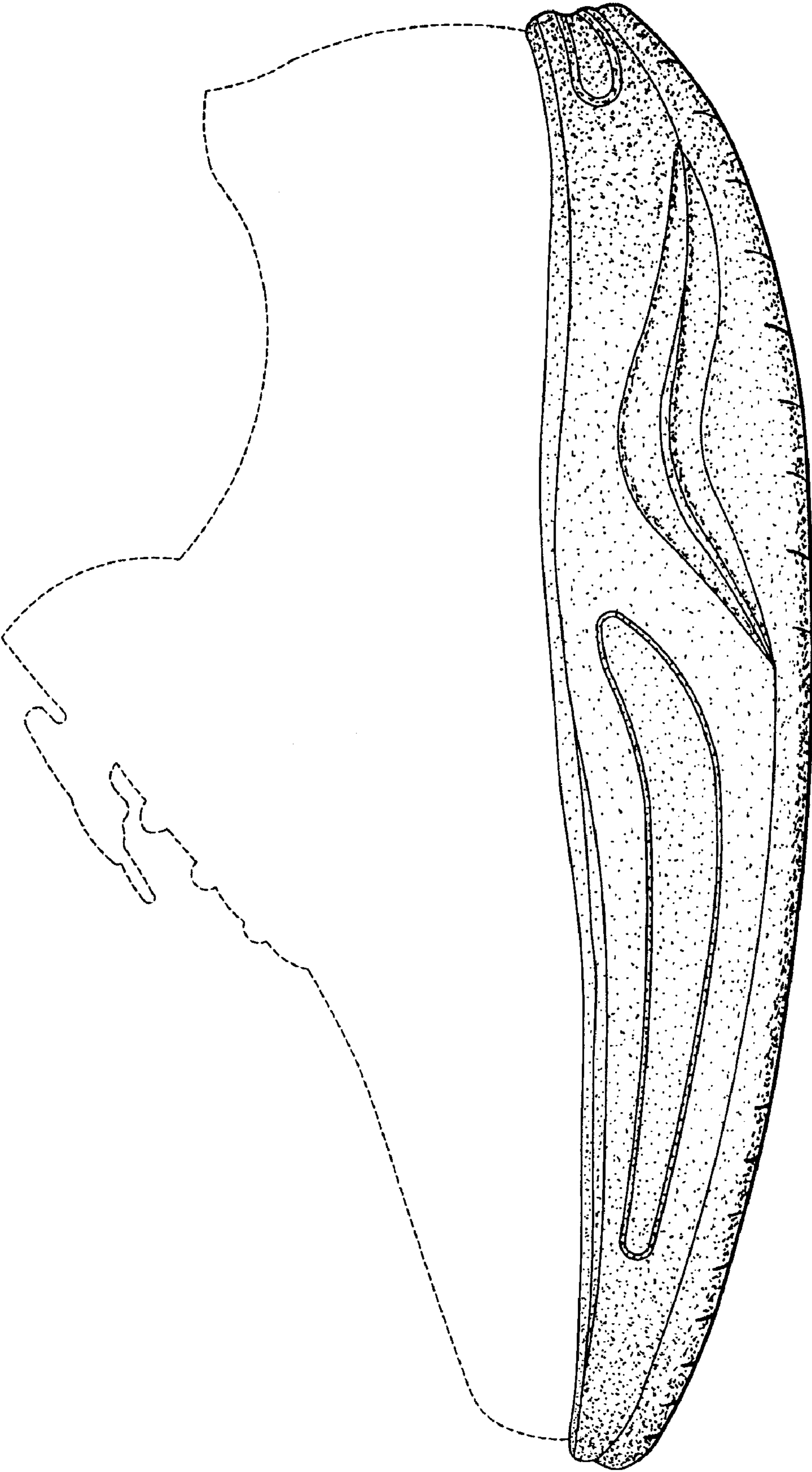

FIG.4

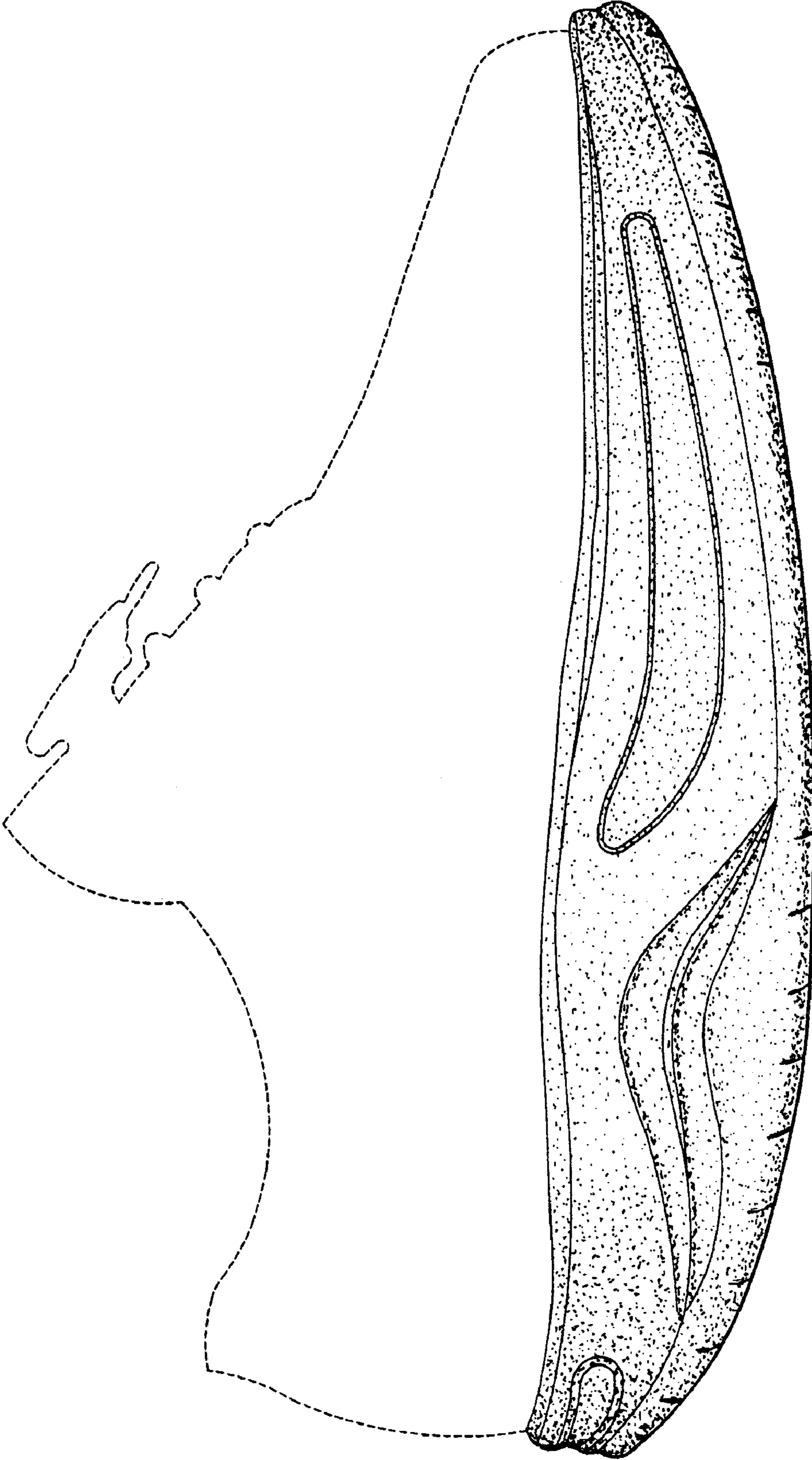

FIG.5

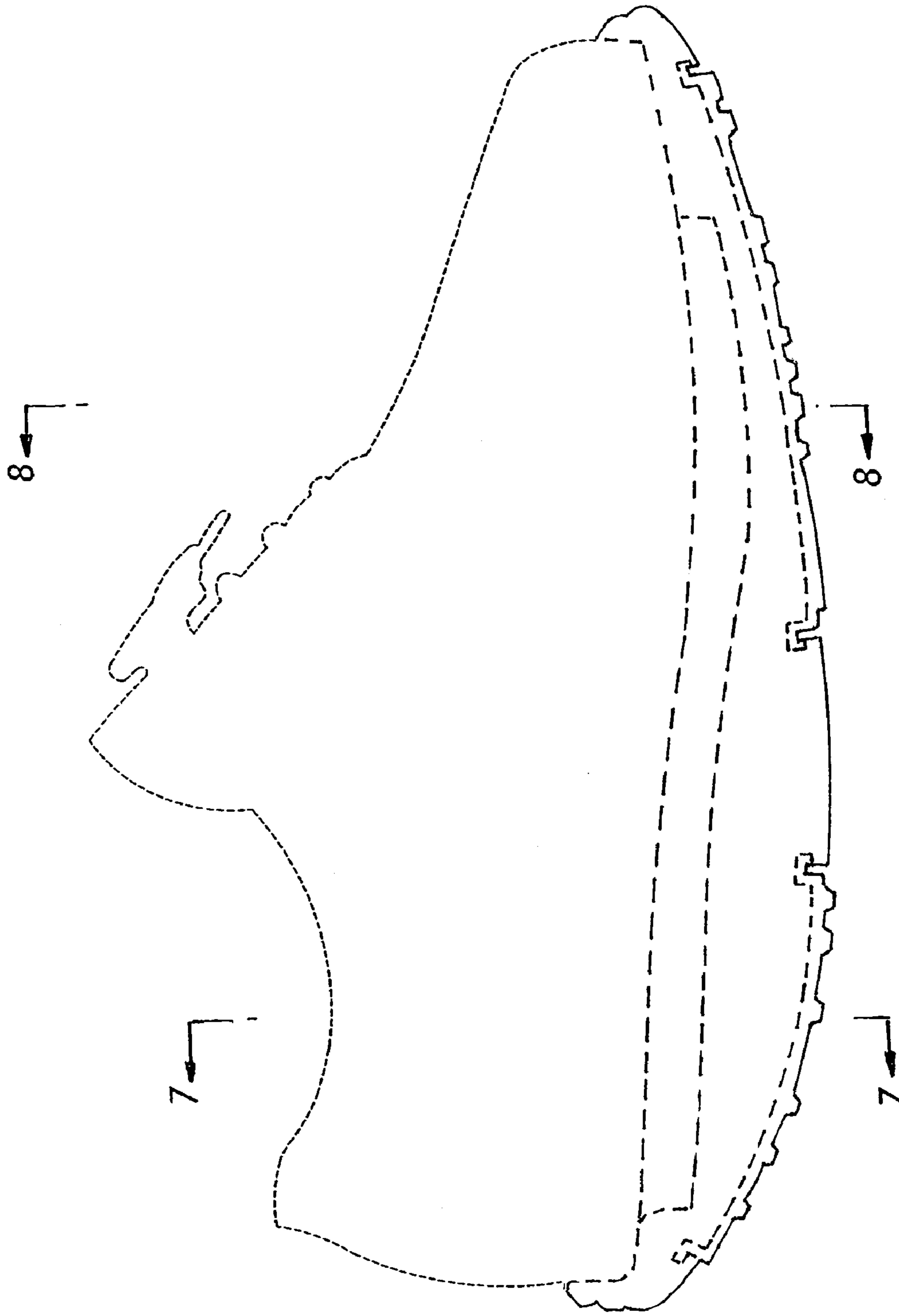

FIG. 6

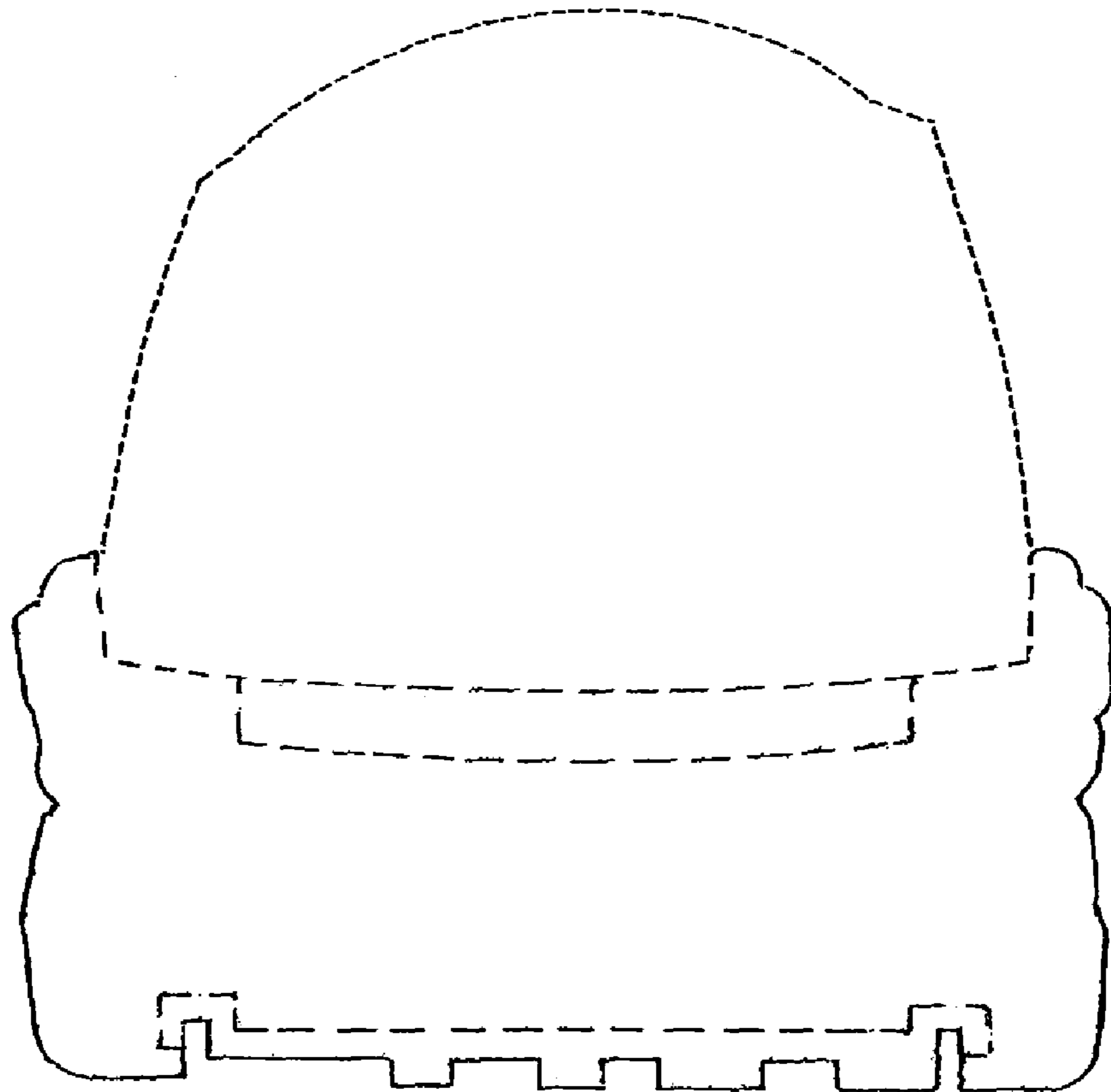

FIG. 7

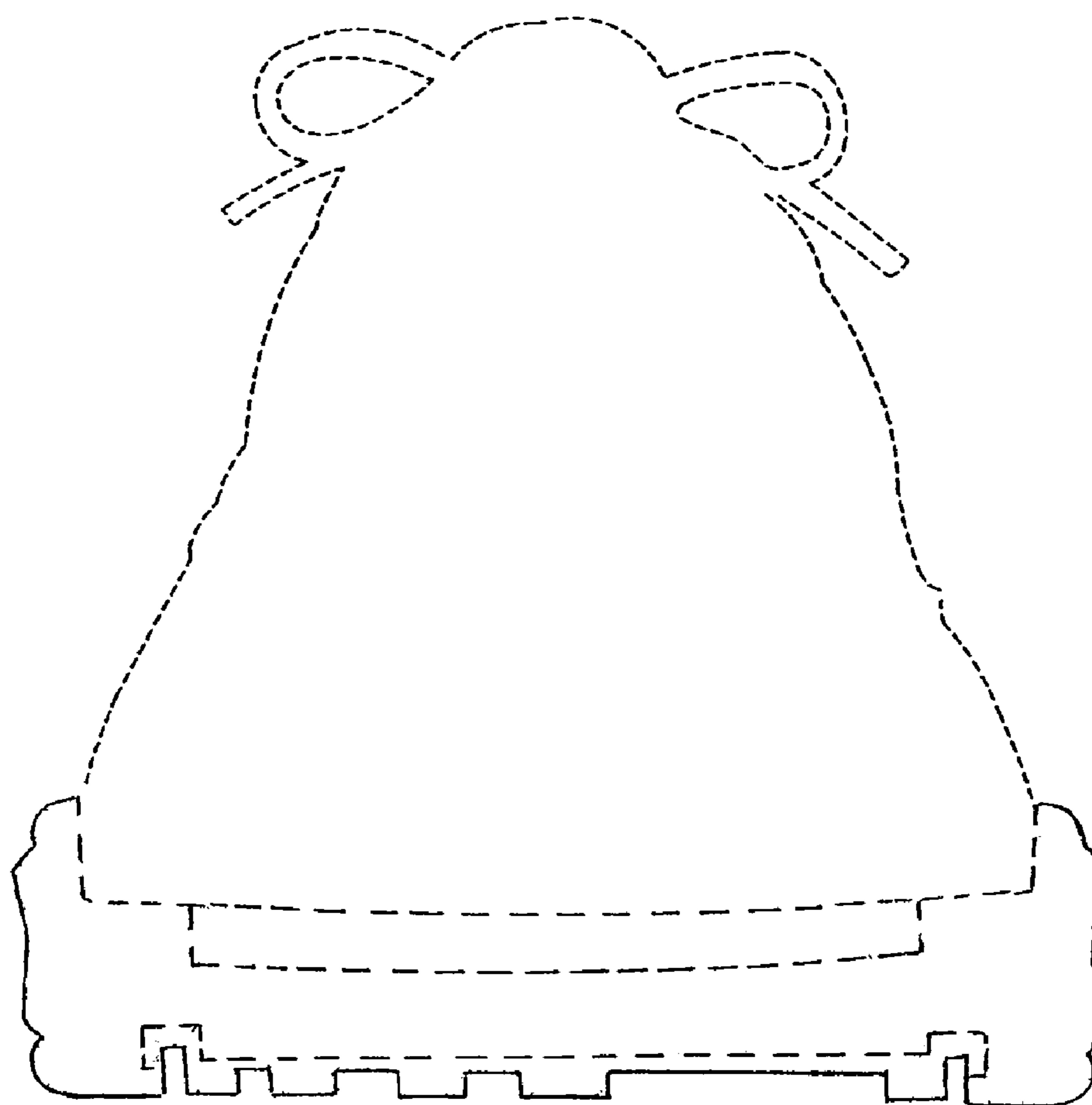

FIG. 8