



US00D610331S

(12) **United States Design Patent**
Issler

(10) **Patent No.:** **US D610,331 S**

(45) **Date of Patent:** **** Feb. 23, 2010**

(54) **OUTSOLE FOR A SHOE**

(75) Inventor: **David C. Issler**, Andover, MA (US)

(73) Assignee: **Columbia Insurance Company**,
Omaha, NE (US)

(**) Term: **14 Years**

(21) Appl. No.: **29/342,214**

(22) Filed: **Aug. 20, 2009**

(51) **LOC (9) Cl.** **02-04**

(52) **U.S. Cl.** **D2/952; D2/951; D2/953**

(58) **Field of Classification Search** D2/974,
D2/948, 951, 952, 953, 957, 959; 36/3 B,
36/22 R, 24.5, 25 R, 67 A, 59 C, 103
See application file for complete search history.

(56) **References Cited**

U.S. PATENT DOCUMENTS

| | | | | |
|---------------|---------|------------------|-------|---------|
| D96,346 S * | 7/1935 | Sutton | | D5/24 |
| D98,494 S * | 12/1936 | Boysen | | D5/24 |
| D102,677 S * | 1/1937 | Das | | D5/16 |
| 2,134,737 A * | 11/1938 | Riedel | | 428/79 |
| 2,141,488 A * | 12/1938 | Riedel | | 428/172 |
| D168,540 S * | 1/1953 | Friedman et al. | | D5/66 |
| 4,050,167 A * | 9/1977 | Senter | | 36/32 R |
| D248,893 S * | 8/1978 | Comensoli et al. | | D5/32 |
| 5,232,764 A * | 8/1993 | Oshima | | 428/173 |
| D359,197 S * | 6/1995 | Hernandez et al. | | D7/536 |
| D440,824 S * | 4/2001 | Carter et al. | | D7/521 |
| D495,121 S * | 8/2004 | McClaskie | | D2/952 |
| D495,856 S * | 9/2004 | McClaskie | | D2/952 |
| D497,468 S * | 10/2004 | McClaskie | | D2/952 |

| | | | | |
|--------------|---------|---------------|-------|--------|
| D508,331 S * | 8/2005 | Bo rschinger | | D5/37 |
| D545,533 S * | 7/2007 | Belley et al. | | D2/956 |
| D555,338 S * | 11/2007 | McClaskie | | D2/952 |
| D564,189 S * | 3/2008 | Fojtu | | D2/948 |
| D591,941 S * | 5/2009 | McClaskie | | D2/952 |
| D598,185 S * | 8/2009 | McClaskie | | D2/952 |
| D599,990 S * | 9/2009 | Belley et al. | | D2/952 |
| D599,992 S * | 9/2009 | McClaskie | | D2/952 |
| D600,894 S * | 9/2009 | Issler | | D2/952 |

* cited by examiner

Primary Examiner—Celia A Murphy

(74) *Attorney, Agent, or Firm*—DeLio & Peterson, LLC;
David Chen

(57) **CLAIM**

The ornamental design for an outsole for a shoe, as shown and described.

DESCRIPTION

FIG. 1 is a bottom perspective view of an outsole for a shoe in accordance with my new design;

FIG. 2 is left side view thereof;

FIG. 3 is a right side view thereof;

FIG. 4 is a bottom view thereof;

FIG. 5 is a front view thereof;

FIG. 6 is a rear view thereof; and,

FIG. 7 is an enlarged perspective view of the area labeled “7” in FIG. 1.

The broken lines shown in all of the figures are for environmental purposes and form no part of the claim.

1 Claim, 7 Drawing Sheets

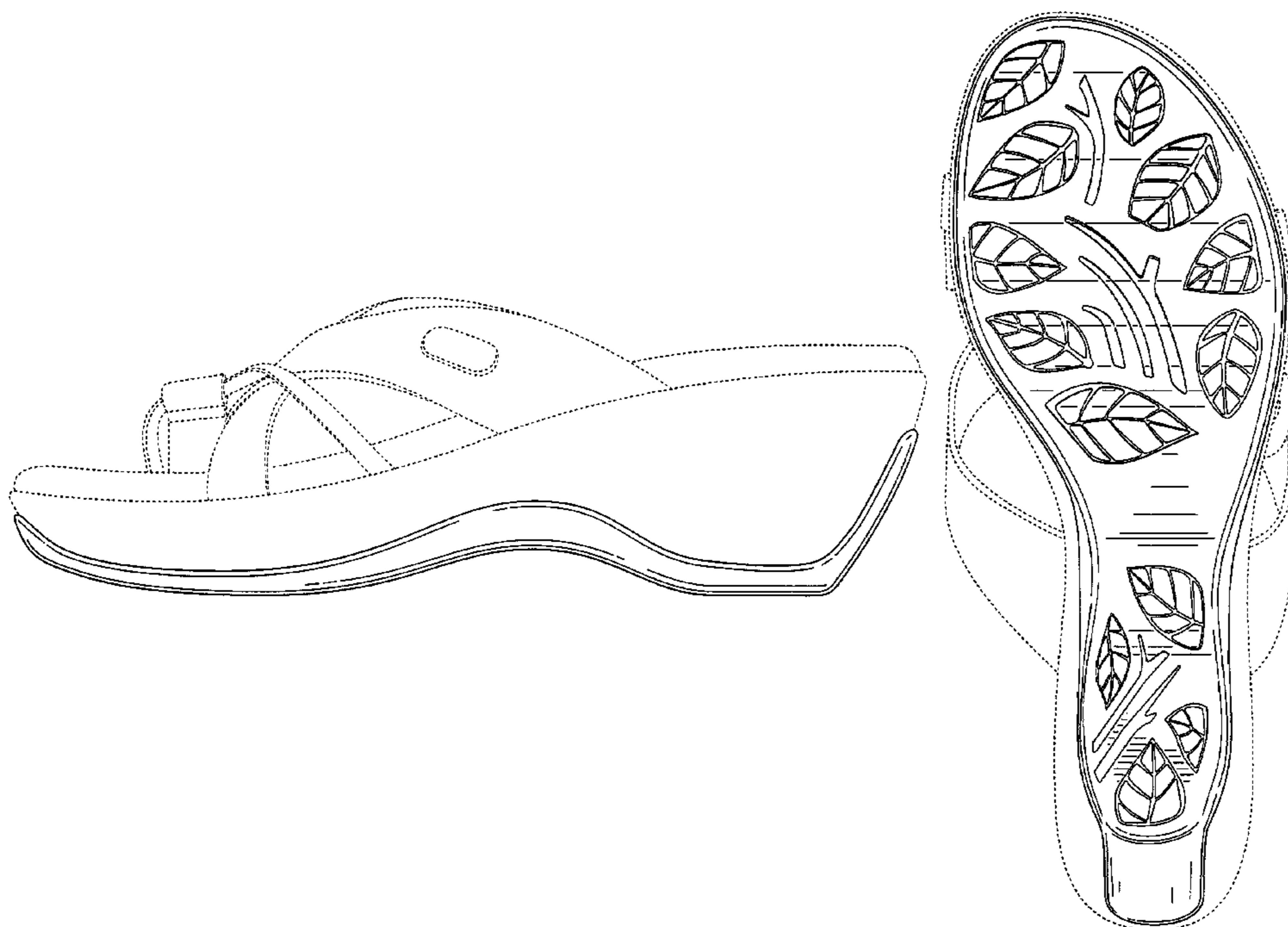

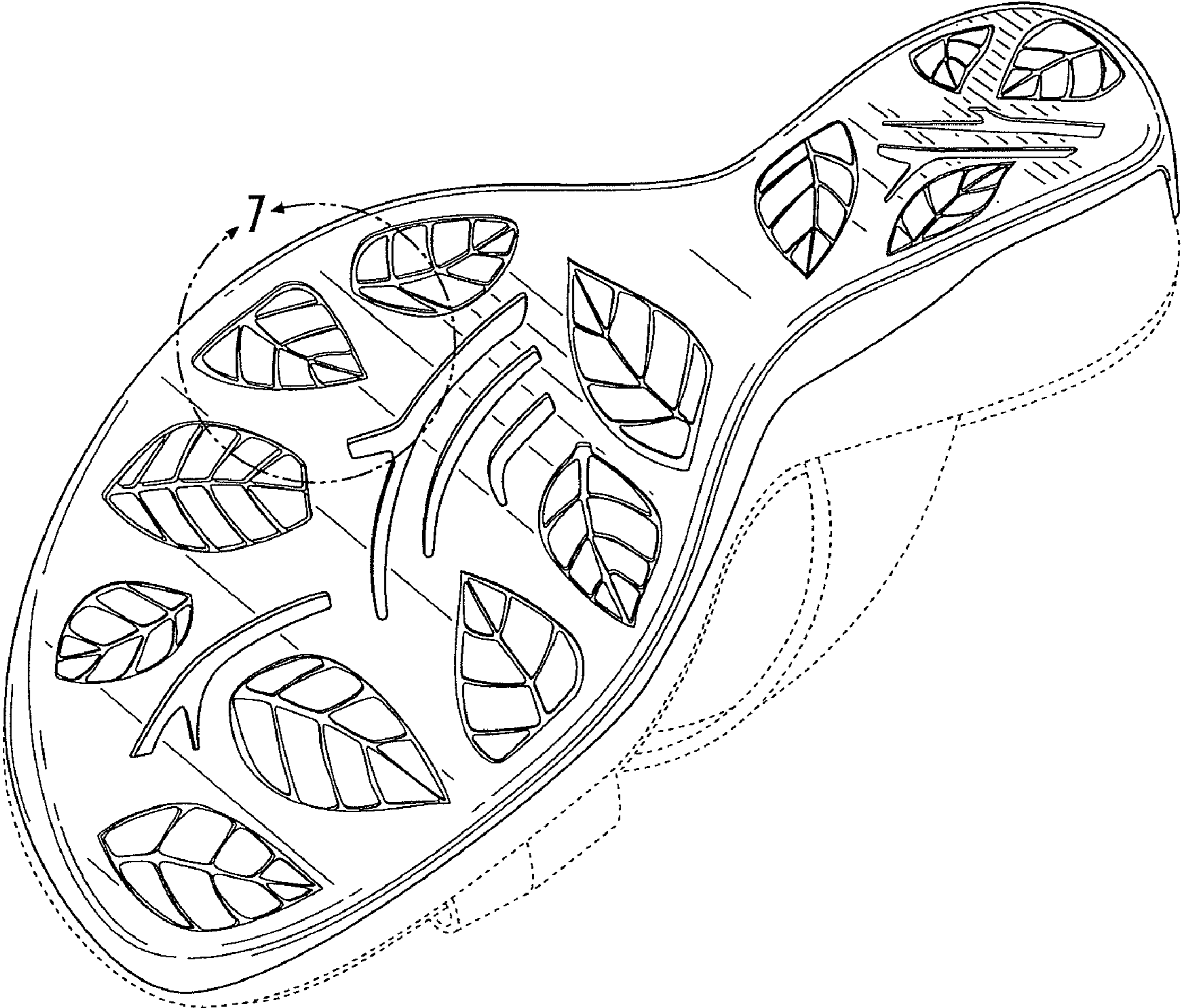

FIG. 1

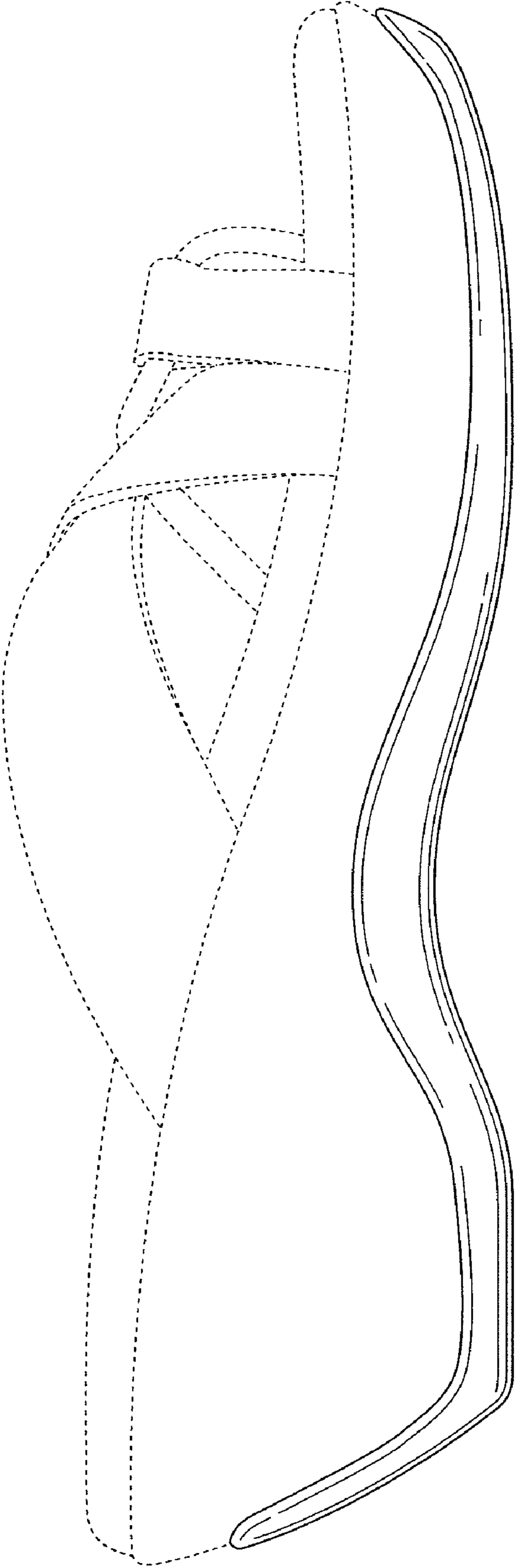

FIG. 2

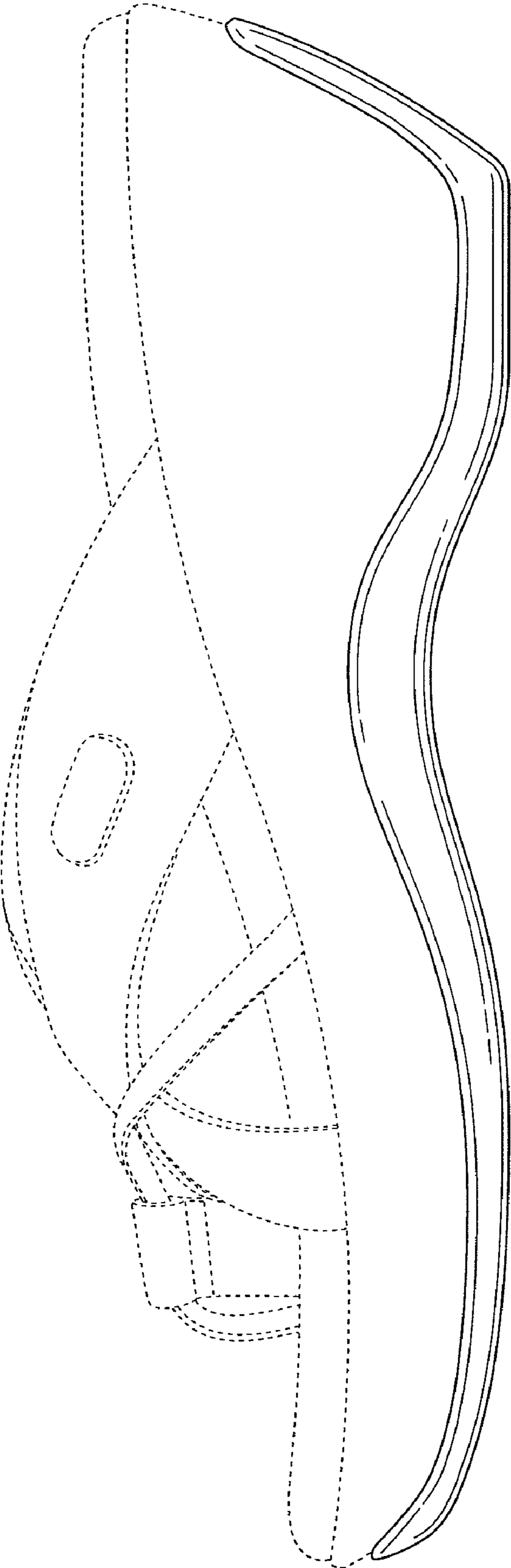

FIG. 3

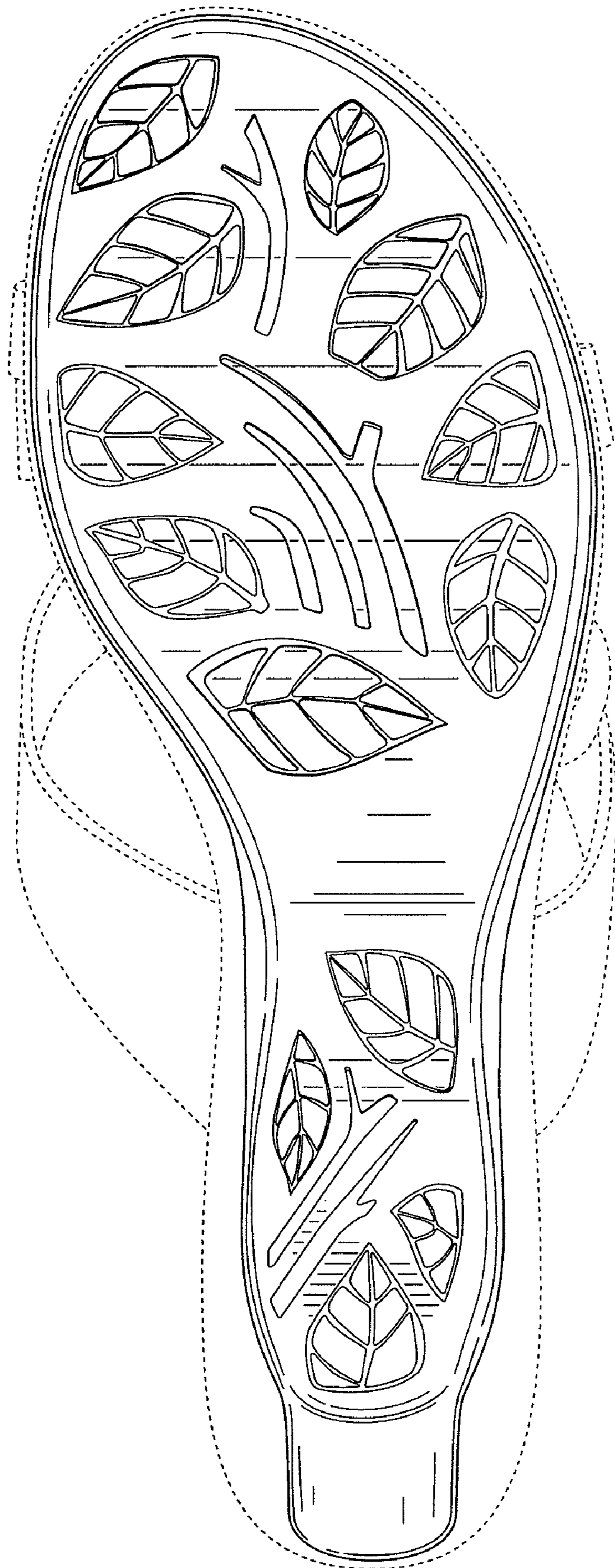

FIG. 4

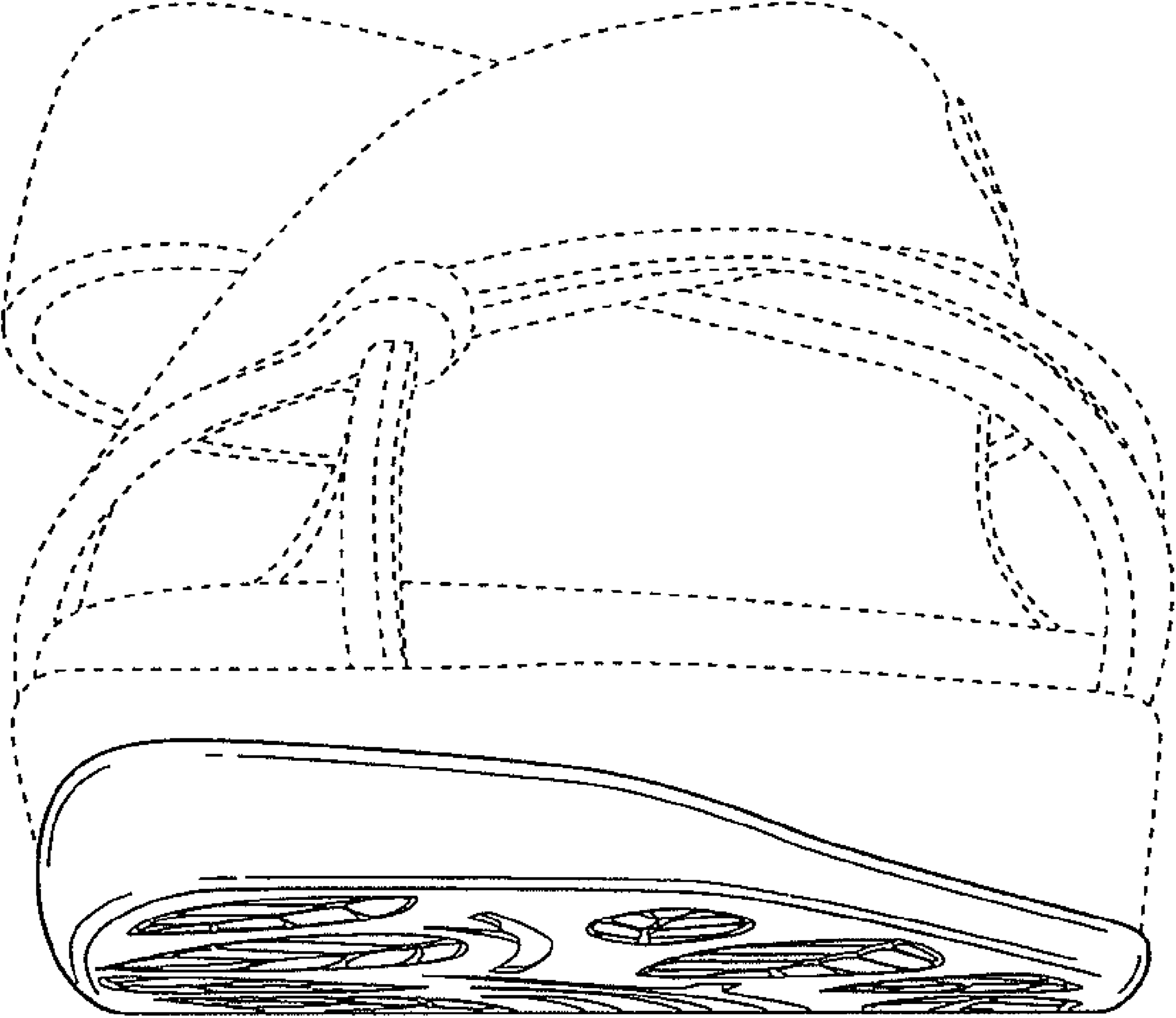

FIG. 5

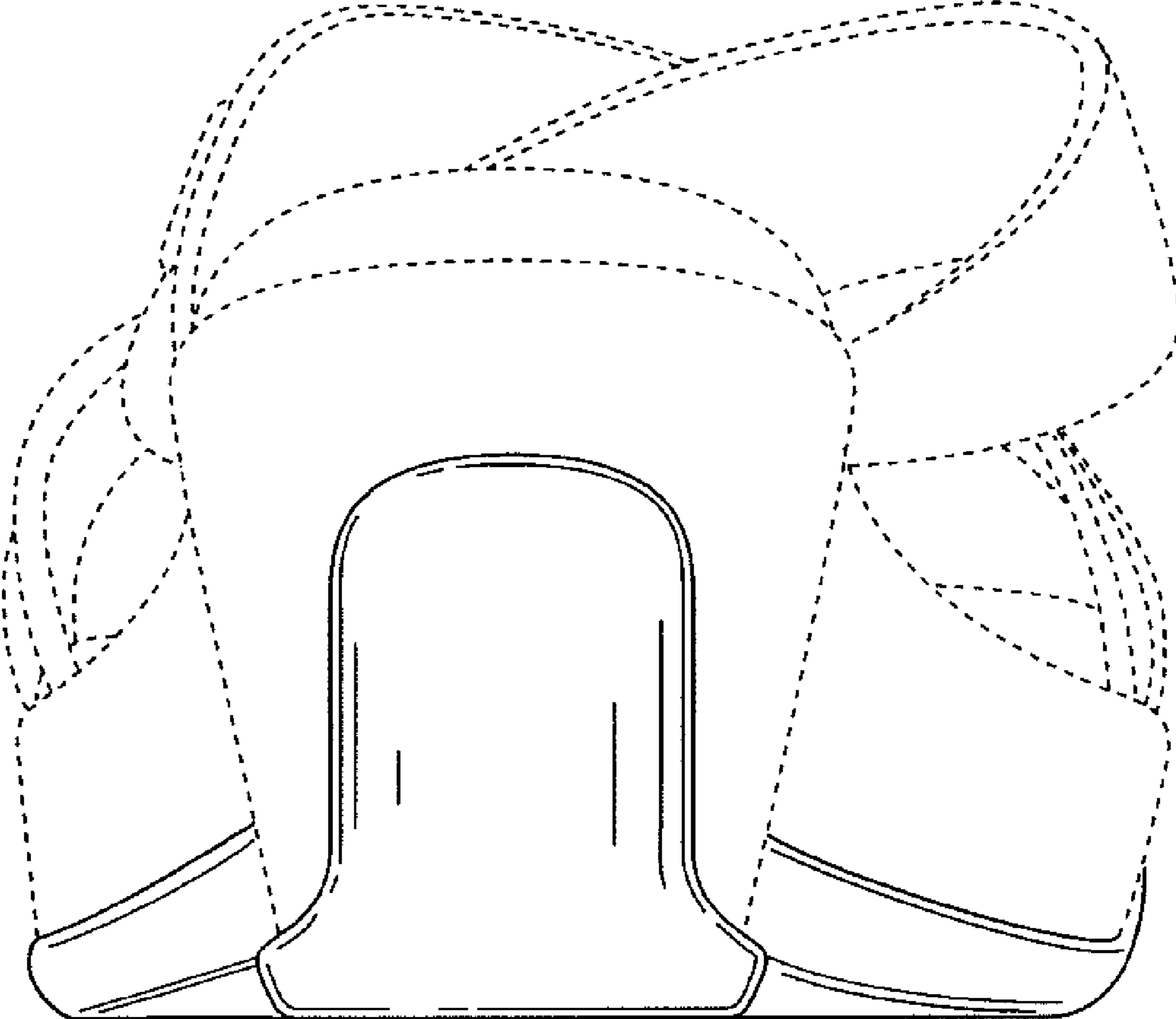

FIG. 6

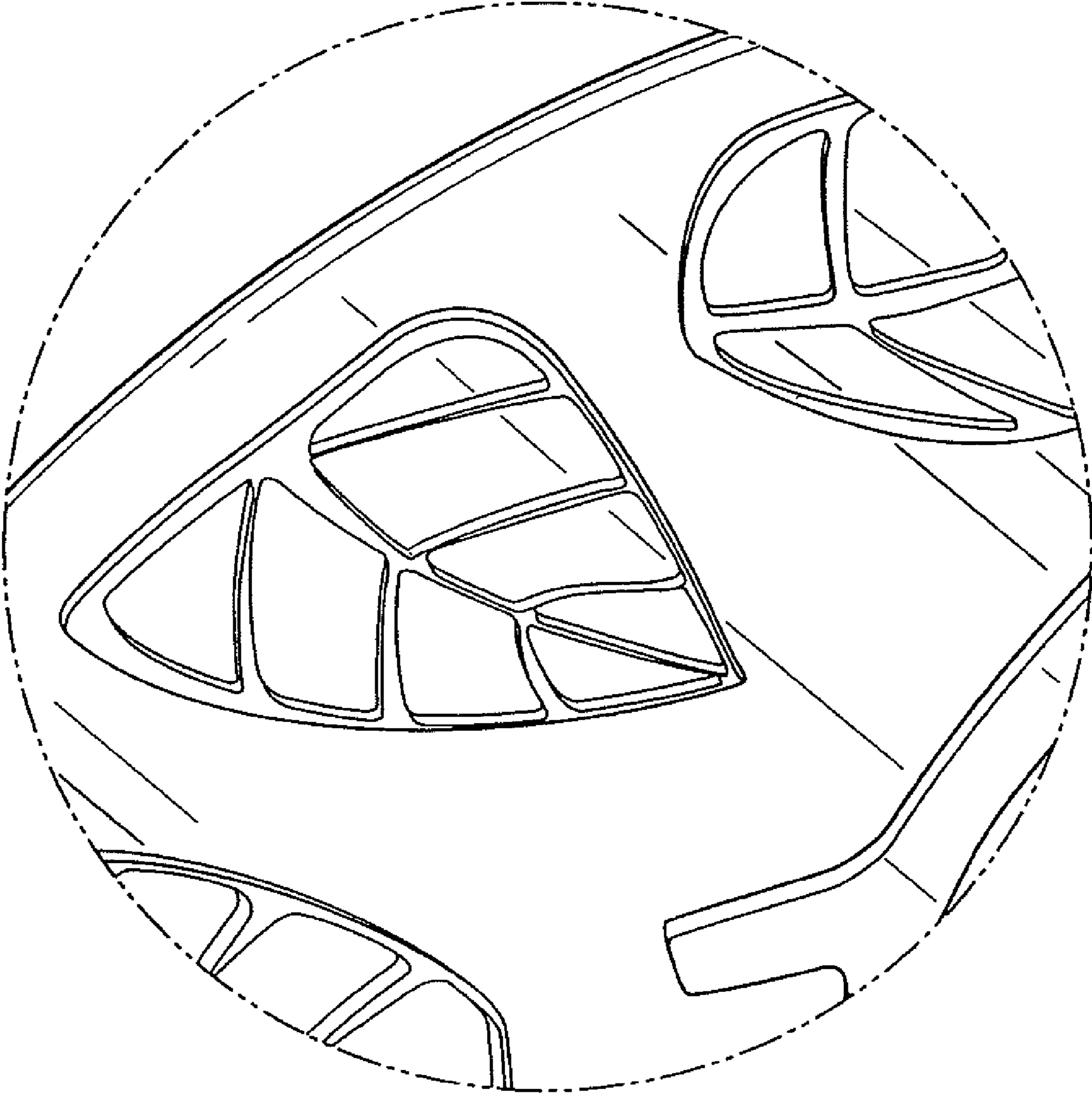

FIG. 7