



US00D610321S

(12) **United States Design Patent**
Leahy et al.

(10) **Patent No.:** **US D610,321 S**
(45) **Date of Patent:** **** Feb. 16, 2010**

(54) **CLEANING SPONGE**

D571,516 S * 6/2008 Leahy et al. D32/40
D576,366 S * 9/2008 Kubes et al. D32/40
D577,167 S * 9/2008 Bogaerts et al. D32/40

(75) Inventors: **Timotheos J. Leahy**, Saint Paul, MN
(US); **Bonnie C Lembitz**, Woodbury,
MN (US)

FOREIGN PATENT DOCUMENTS

BE RCD-000285937-0001 3/2005

(73) Assignee: **3M Innovative Properties Company**,
St. Paul, MN (US)

* cited by examiner

(**) Term: **14 Years**

Primary Examiner—Robin V Webster
(74) *Attorney, Agent, or Firm*—Trisha D. Adamson

(21) Appl. No.: **29/341,894**

(57) **CLAIM**

(22) Filed: **Aug. 14, 2009**

The ornamental design for a cleaning sponge, as shown and described.

Related U.S. Application Data

DESCRIPTION

(63) Continuation of application No. 29/297,969, filed on
Nov. 26, 2007.

FIG. 1 is a perspective view of the new design for a cleaning
sponge;

(51) **LOC (9) Cl.** **04-01**

(52) **U.S. Cl.** **D32/40**

FIG. 2 is a top view thereof, the bottom view being a mirror
image thereof;

(58) **Field of Classification Search** D32/40-46;
15/245, 121, 244.1-244.4, 208, 209

See application file for complete search history.

FIG. 3 is a left side view thereof; and,

(56) **References Cited**

FIG. 4 is a rear view thereof, the front view being a mirror
image thereof.

U.S. PATENT DOCUMENTS

D410,308 S 5/1999 Tintelnot
D457,698 S 5/2002 Susani
D464,472 S 10/2002 Haro
D506,299 S 6/2005 Chumley
D569,565 S * 5/2008 Leahy et al. D32/40

The broken lines in the drawings are shown for illustrative
purposes only and form no part of the claimed design. In
addition, the surface shading illustrated in the drawings is
provided merely to highlight the contour of design; it is not
intended to be illustrative of texture or gloss.

1 Claim, 2 Drawing Sheets

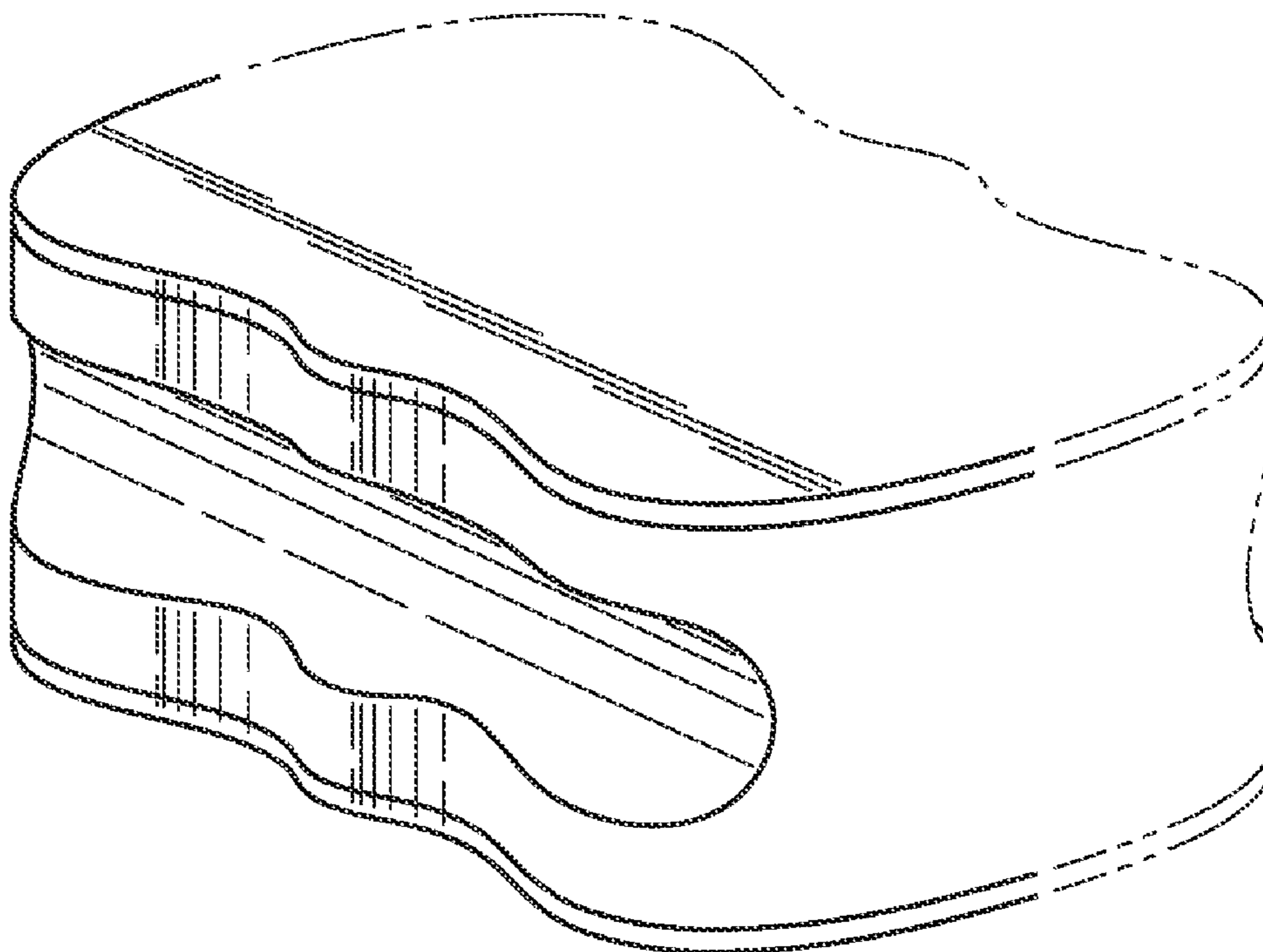

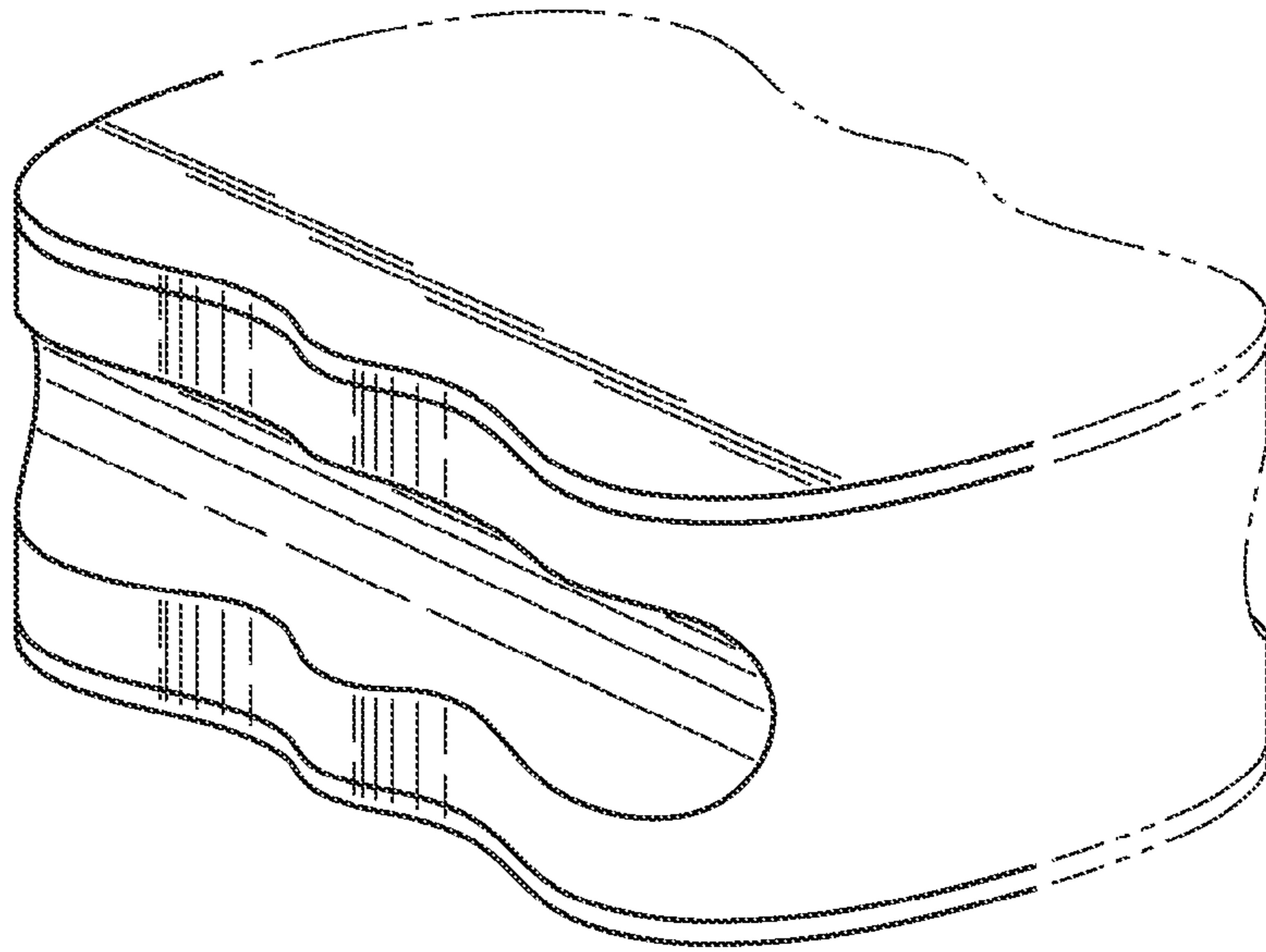

Fig. 1

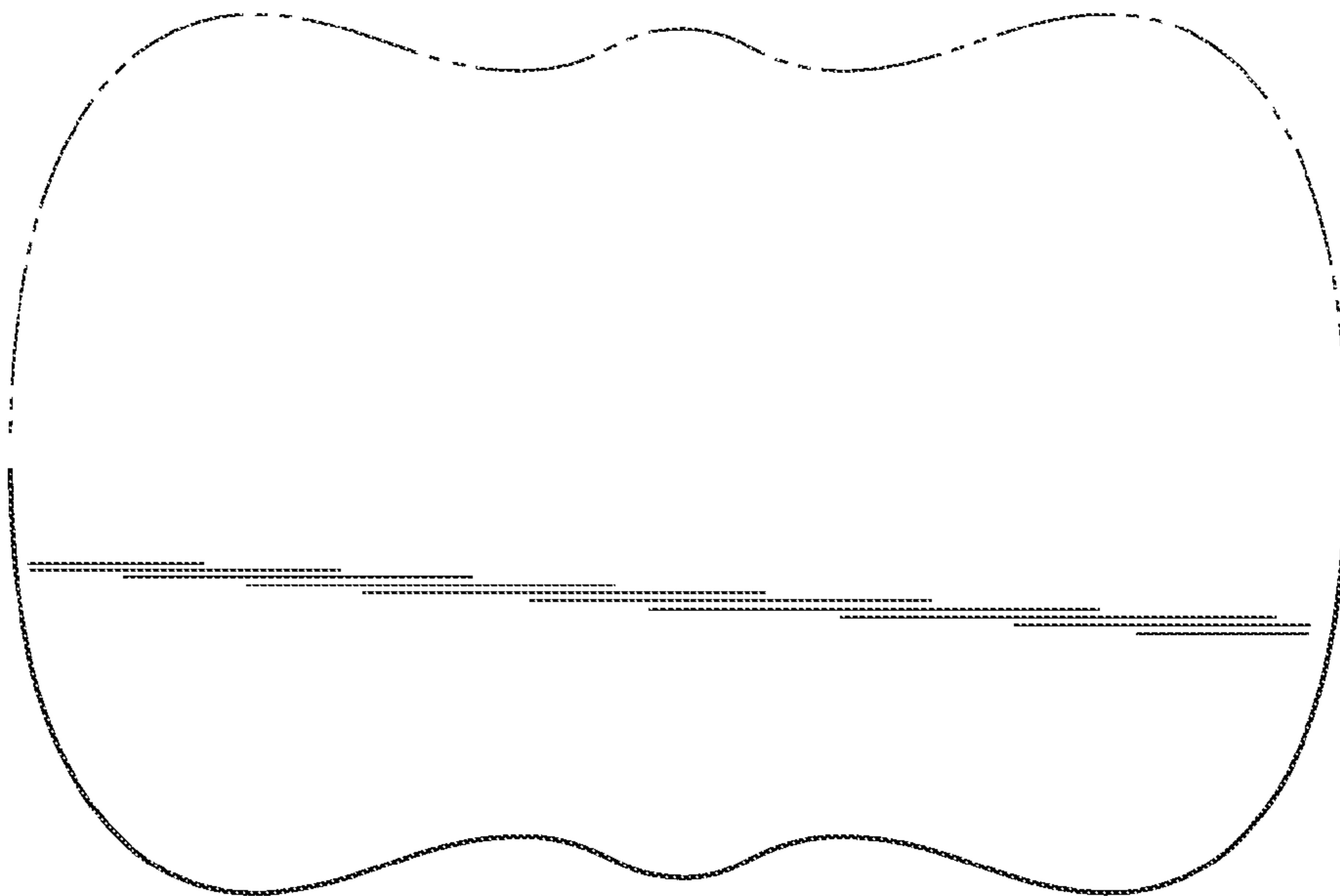

Fig. 2

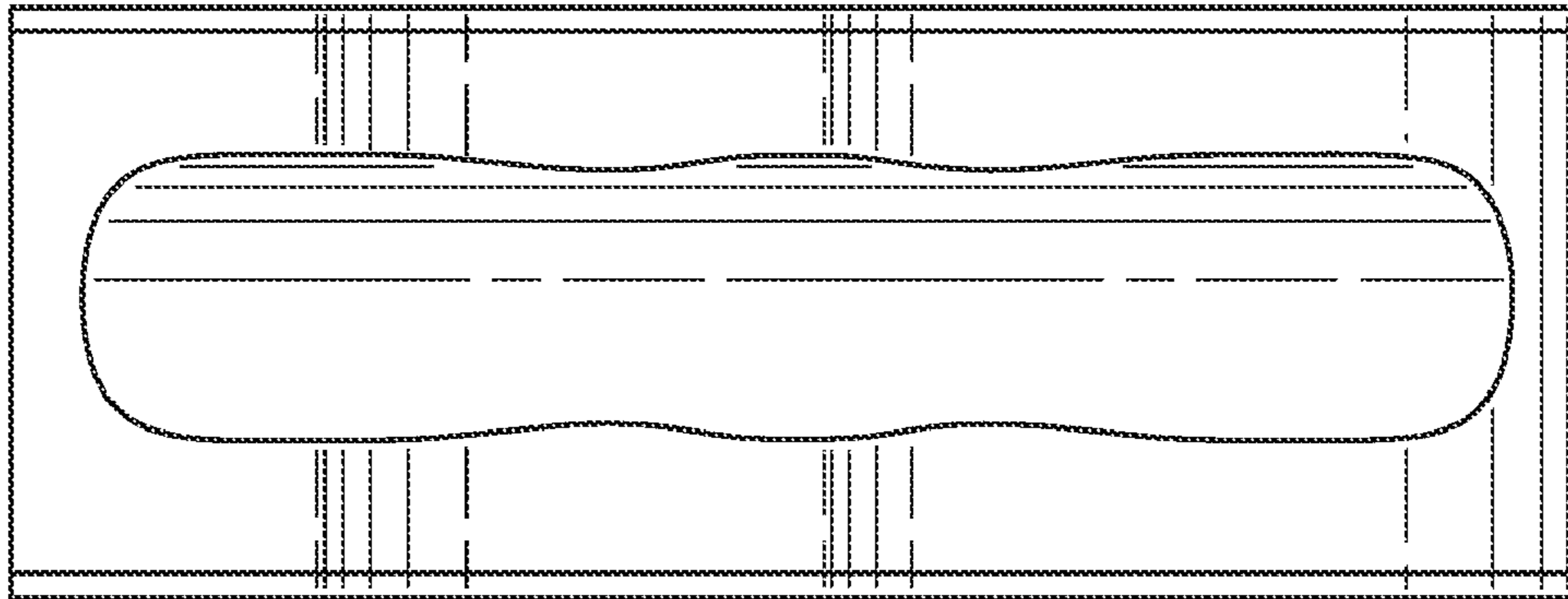

Fig. 3

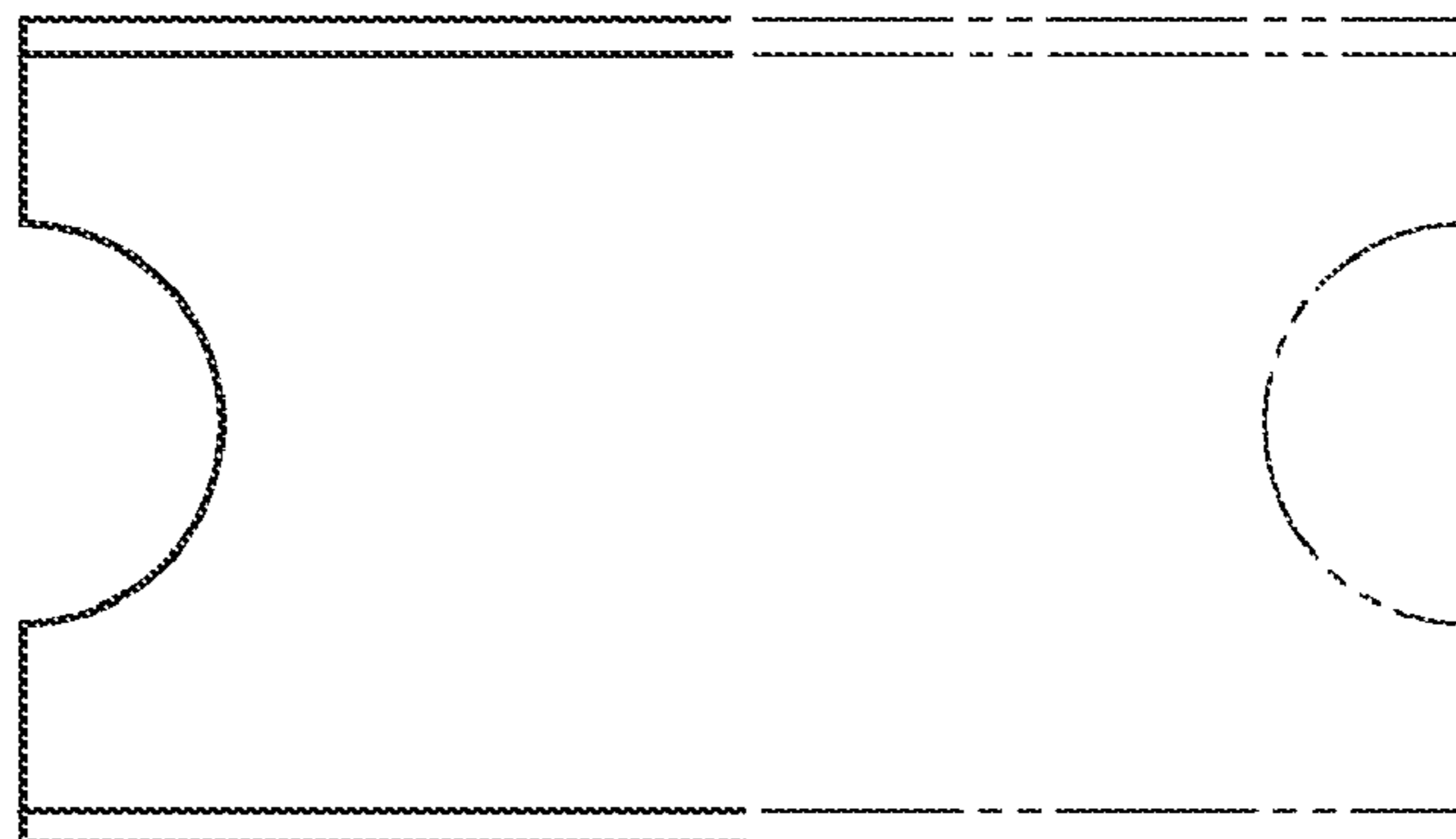

Fig. 4