



US00D610314S

(12) **United States Design Patent**
Ault

(10) **Patent No.:** **US D610,314 S**

(45) **Date of Patent:** **** Feb. 16, 2010**

(54) **COMBINED BENCH SEAT AND PET CAGE**

D520,190 S * 5/2006 Joyner D30/108

(76) Inventor: **Judith K. Ault**, 804 N. Fourth St., Howe,
IN (US) 46746

* cited by examiner

Primary Examiner—Mitchell I Siegel

(74) *Attorney, Agent, or Firm*—Botkin & Hall, LLP

(**) Term: **14 Years**

(21) Appl. No.: **29/305,625**

(57) **CLAIM**

(22) Filed: **Mar. 25, 2008**

The ornamental design for a combined bench seat and pet cage, as shown and described.

(51) **LOC (9) Cl.** **30-06**

(52) **U.S. Cl.** **D30/118**

(58) **Field of Classification Search** D30/108,
D30/109, 111, 112, 114, 116, 118; D6/436,
D6/440, 450; 119/28.5, 453, 459, 470, 482

DESCRIPTION

See application file for complete search history.

FIG. 1 is a perspective view of my combined bench seat and pet cage showing a front side;

FIG. 2 is another perspective view thereof, showing a rear side;

(56) **References Cited**

U.S. PATENT DOCUMENTS

| | | | | |
|-----------|----|-----------|---------------------|---------|
| 4,763,606 | A | 8/1988 | Ondrasik, II | |
| D327,044 | S | 6/1992 | Smith et al. | |
| D330,274 | S | * 10/1992 | Smith et al. | D30/108 |
| D330,443 | S | 10/1992 | Darby | |
| 5,349,924 | A | 9/1994 | Hooper, Jr. | |
| D360,491 | S | * 7/1995 | Campbell | D30/108 |
| 5,524,573 | A | 6/1996 | Hart | |
| D382,374 | S | 8/1997 | Burks | |
| 6,681,720 | B1 | 1/2004 | Skurdalsvold et al. | |
| 6,883,463 | B2 | 4/2005 | Link | |

FIG. 3 is a front view thereof;

FIG. 4 is a side view thereof;

FIG. 5 is a is another side view thereof;

FIG. 6 is a rear view thereof;

FIG. 7 is a top view thereof; and,

FIG. 8 is a bottom view thereof.

The broken line door hinges, seat hinges, and door handles are shown for illustrative purposes only and form no part of the claimed design.

1 Claim, 8 Drawing Sheets

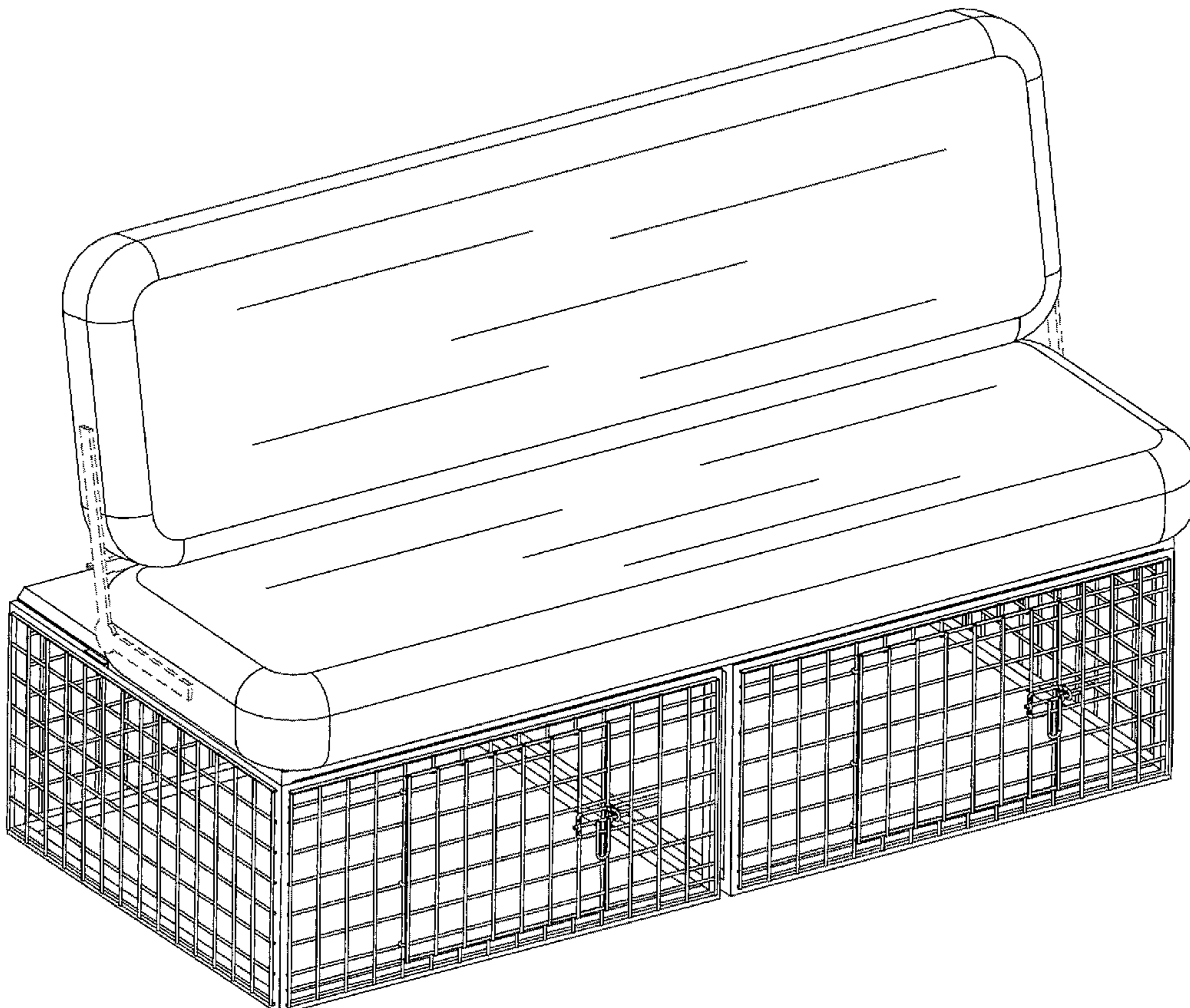

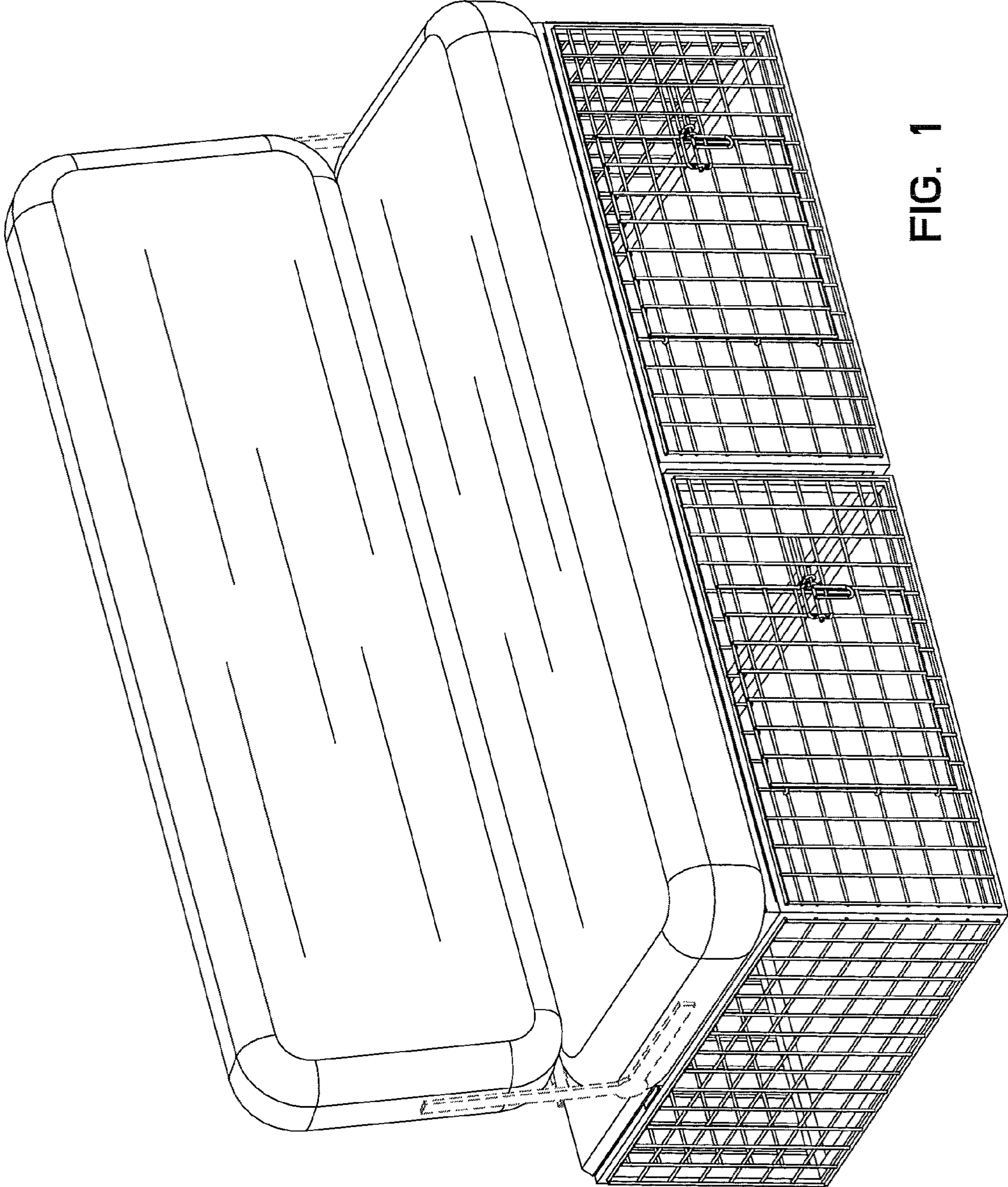

FIG. 1

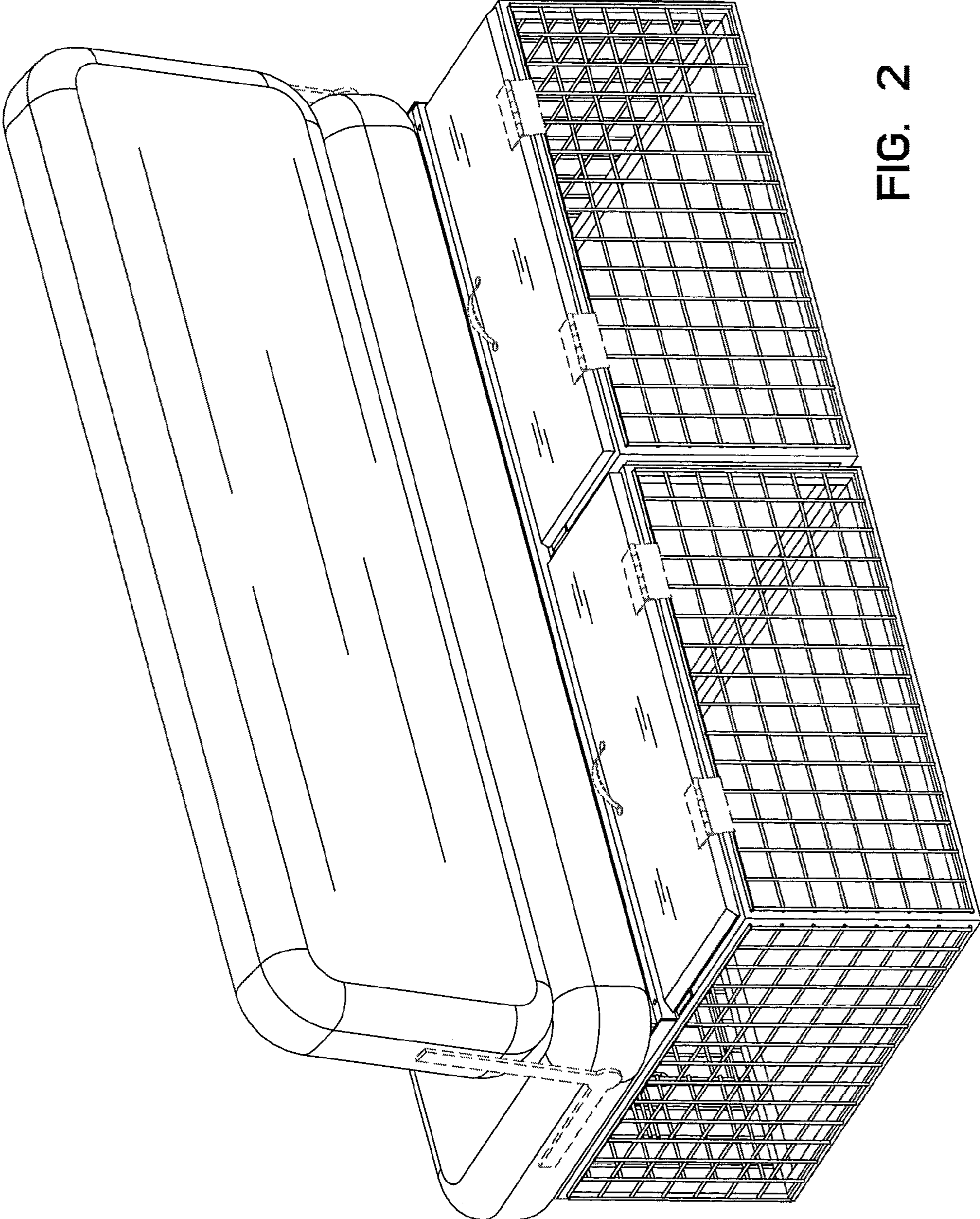

FIG. 2

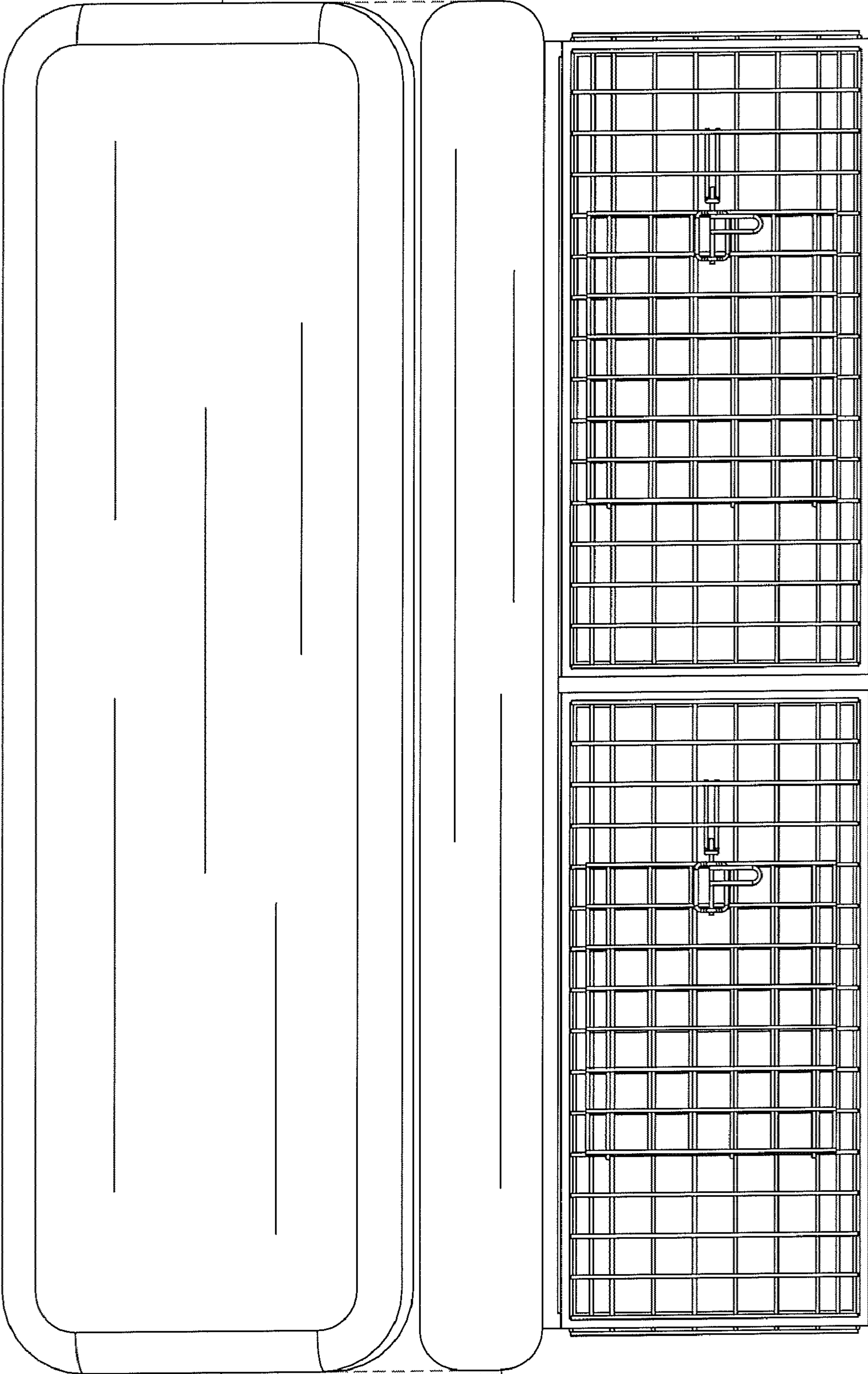

FIG. 3

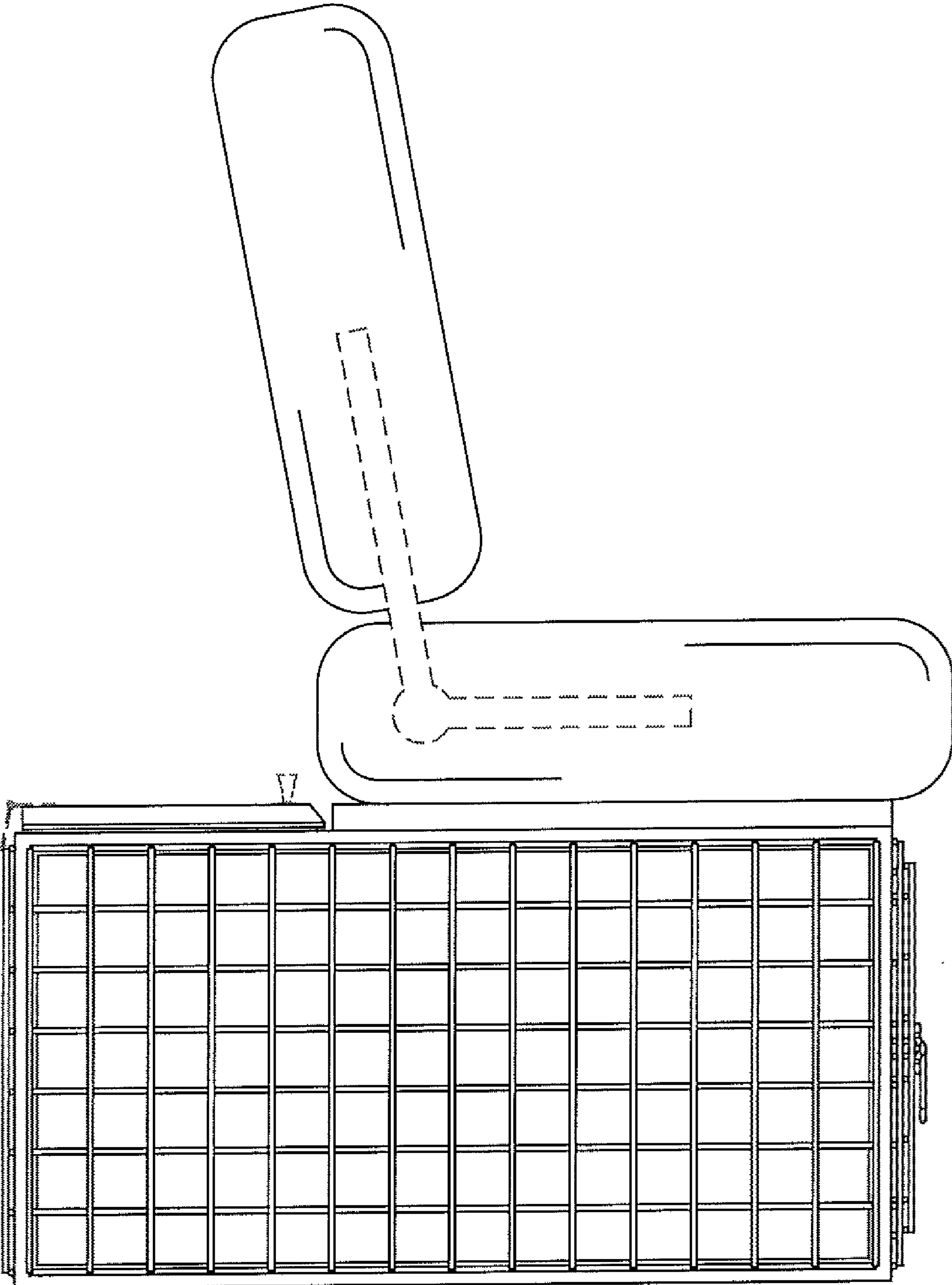

FIG. 4

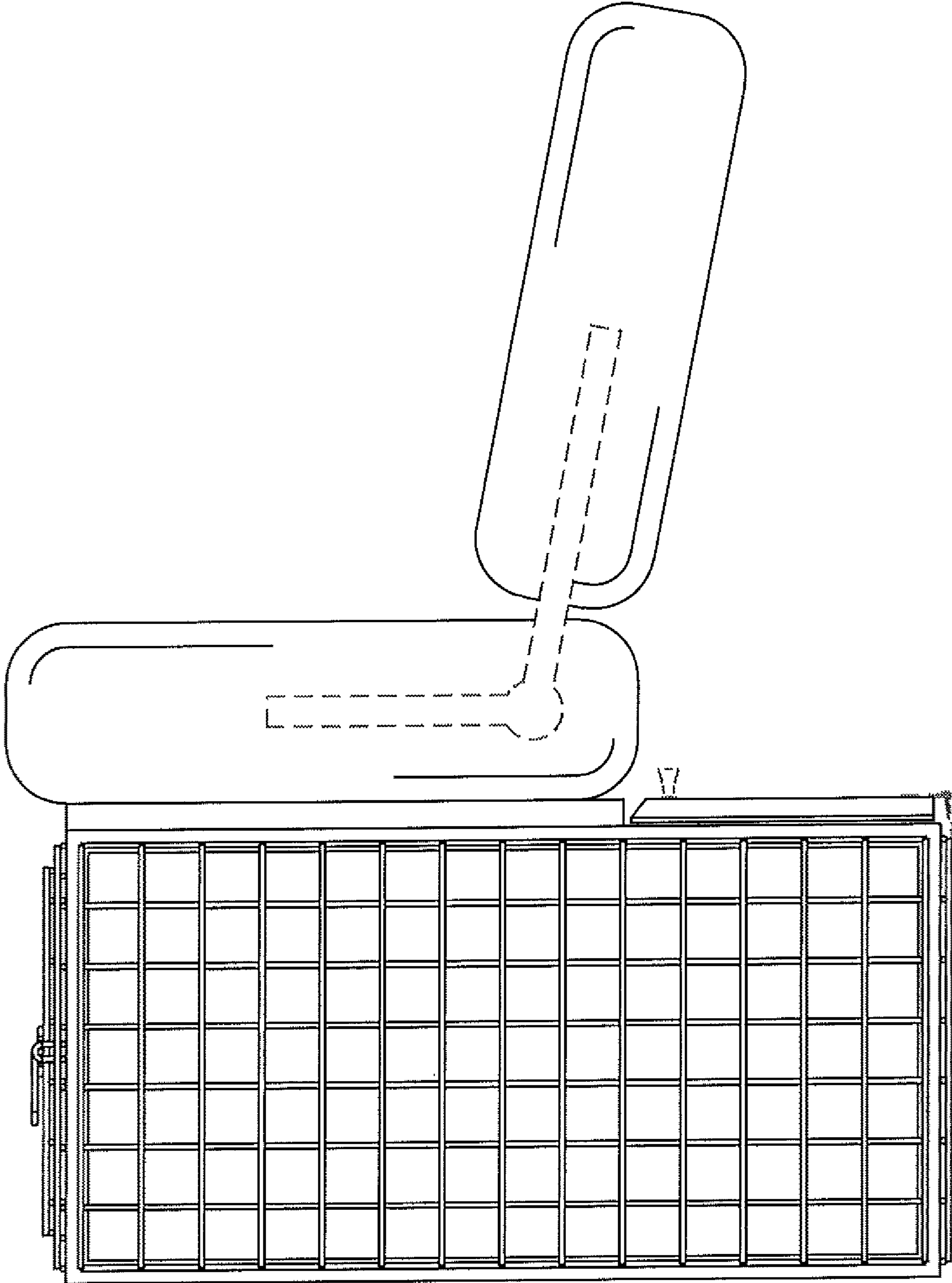

FIG. 5

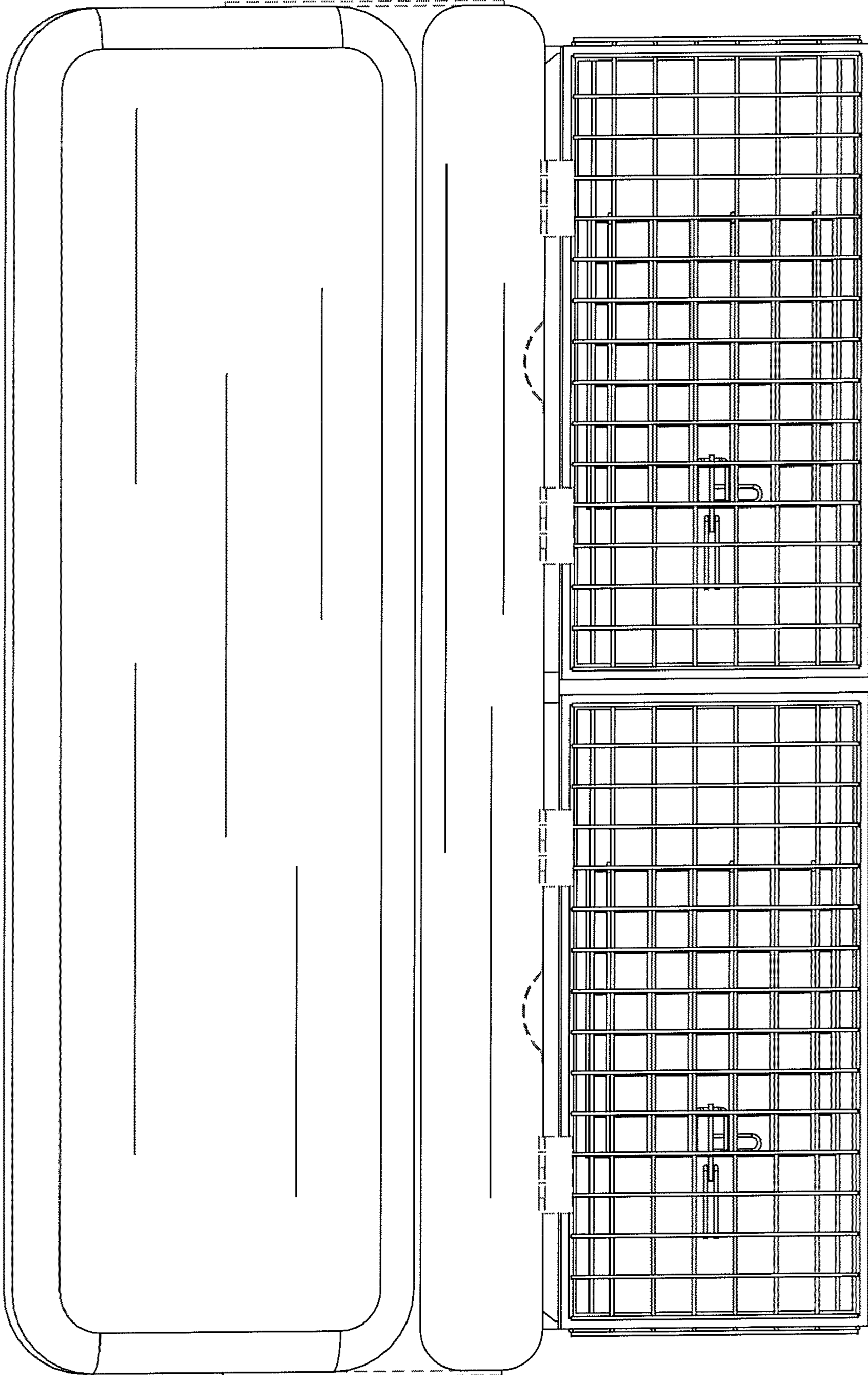

FIG. 6

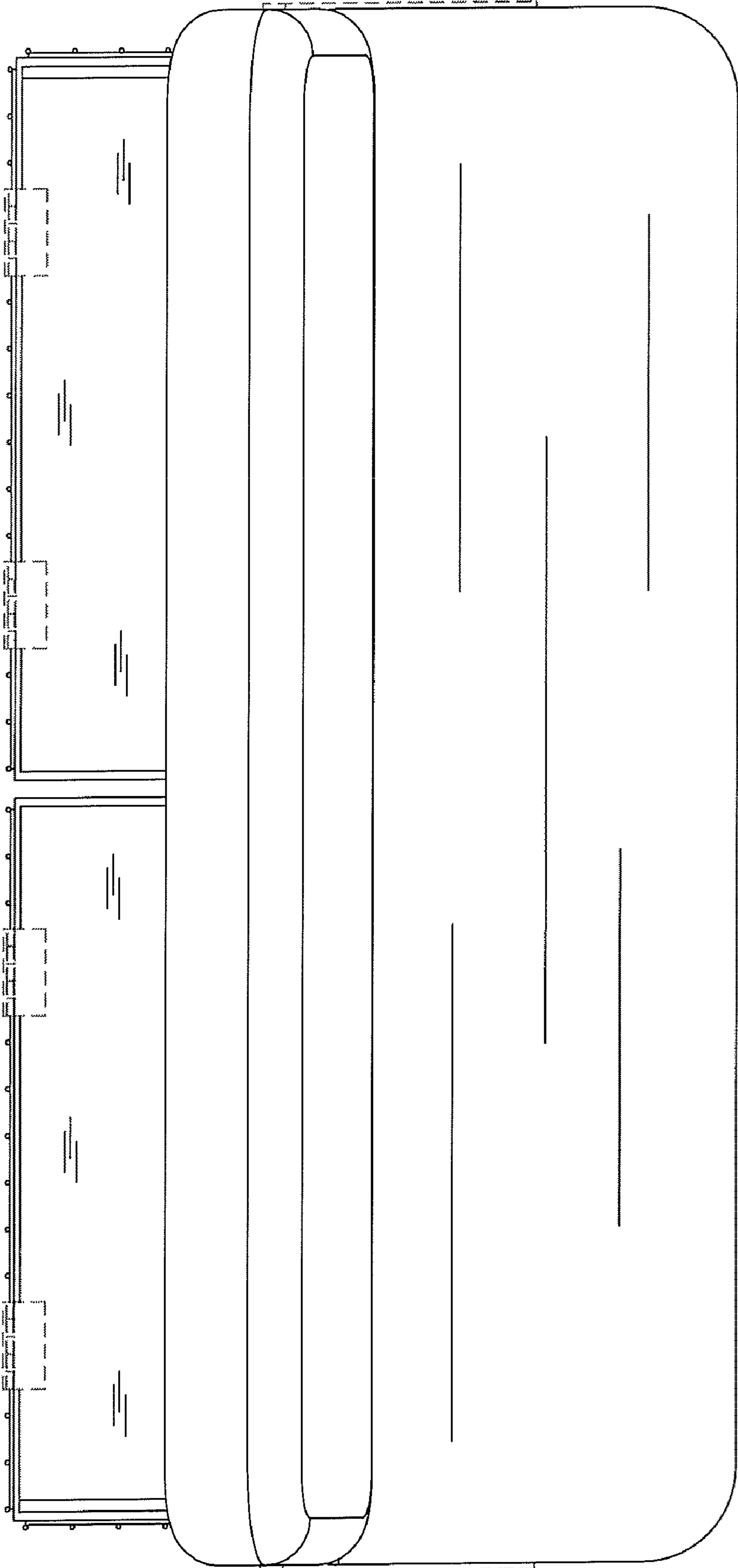

FIG. 7

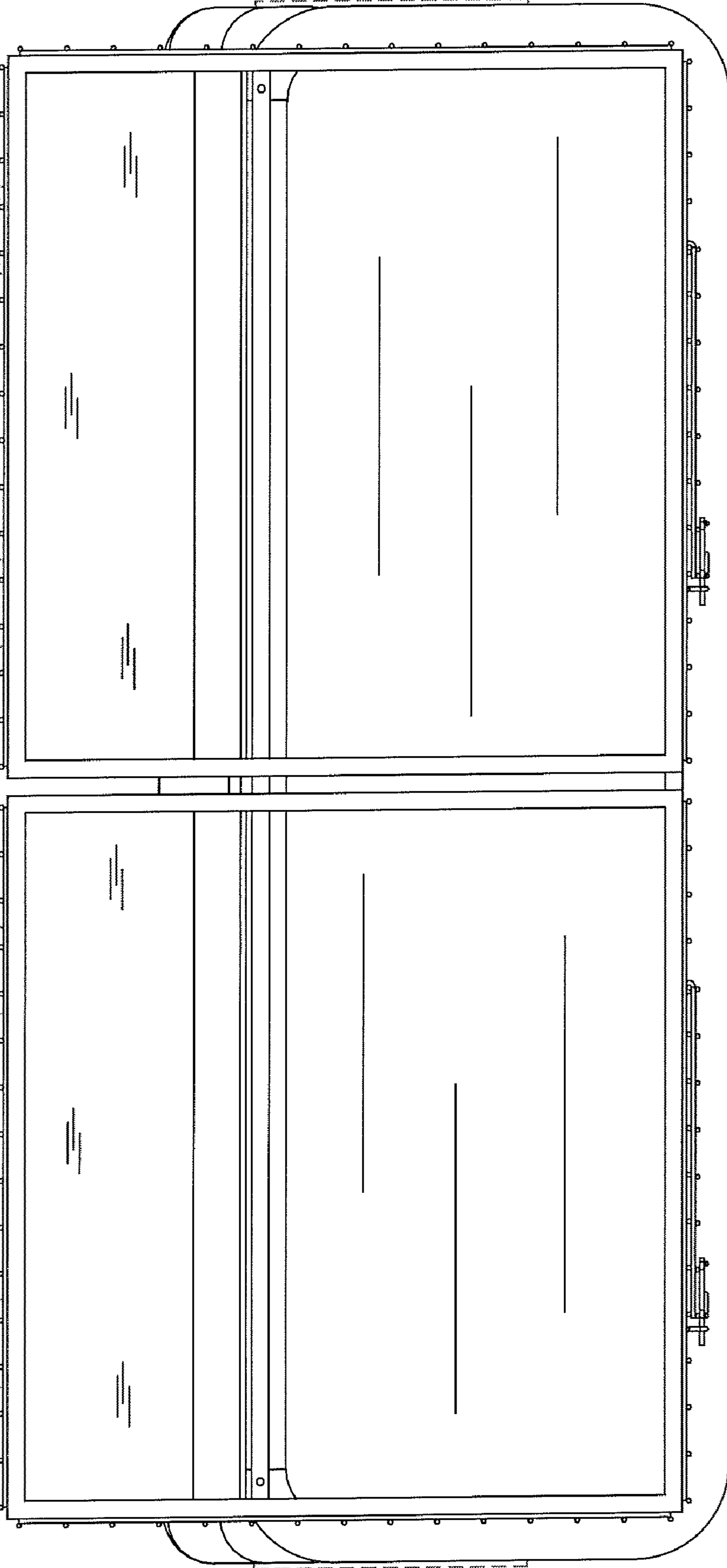

FIG. 8