



US00D610266S

(12) **United States Design Patent**  
**Strehler**

(10) **Patent No.:** **US D610,266 S**

(45) **Date of Patent:** **\*\* Feb. 16, 2010**

(54) **HOUSING STRUCTURE**

(76) **Inventor:** **Gabriela Strehler**, 2501 NE. 35th Dr.,  
Ft. Lauderdale, FL (US) 33308

(\*\*) **Term:** **14 Years**

(21) **Appl. No.:** **29/336,700**

(22) **Filed:** **May 7, 2009**

(51) **LOC (9) Cl.** ..... **25-03**

(52) **U.S. Cl.** ..... **D25/33**

(58) **Field of Classification Search** ..... D25/22-33,  
D25/6, 17, 18, 19; 52/79.4, 81.5, 236.1,  
52/274, 73, 71, 245, 246, 82

See application file for complete search history.

(56) **References Cited**

**U.S. PATENT DOCUMENTS**

D250,836 S *	1/1979	Lahaie	.....	D25/1
D251,737 S *	5/1979	Chambers	.....	D25/22
4,222,208 A *	9/1980	Ferver	.....	52/169.5
D541,429 S *	4/2007	Horden	.....	D25/33
D559,403 S *	1/2008	Vils	.....	D25/3
D567,962 S *	4/2008	Yeoman	.....	D25/33

\* cited by examiner

*Primary Examiner*—Stella M Reid

*Assistant Examiner*—Mark A Goodwin

(74) *Attorney, Agent, or Firm*—QuickPatents, Inc.; Kevin Prince

(57) **CLAIM**

I claim the ornamental design for a housing structure, as shown and described.

**DESCRIPTION**

FIG. 1 is a perspective view of a housing structure, showing my new design;

FIG. 2 is a reduced front elevational view thereof;

FIG. 3 is a rear elevational view thereof;

FIG. 4 is a left-side elevational view thereof;

FIG. 5 is a right-side elevational view thereof;

FIG. 6 is a top plan view thereof; and,

FIG. 7 is a bottom plan view thereof.

**1 Claim, 4 Drawing Sheets**

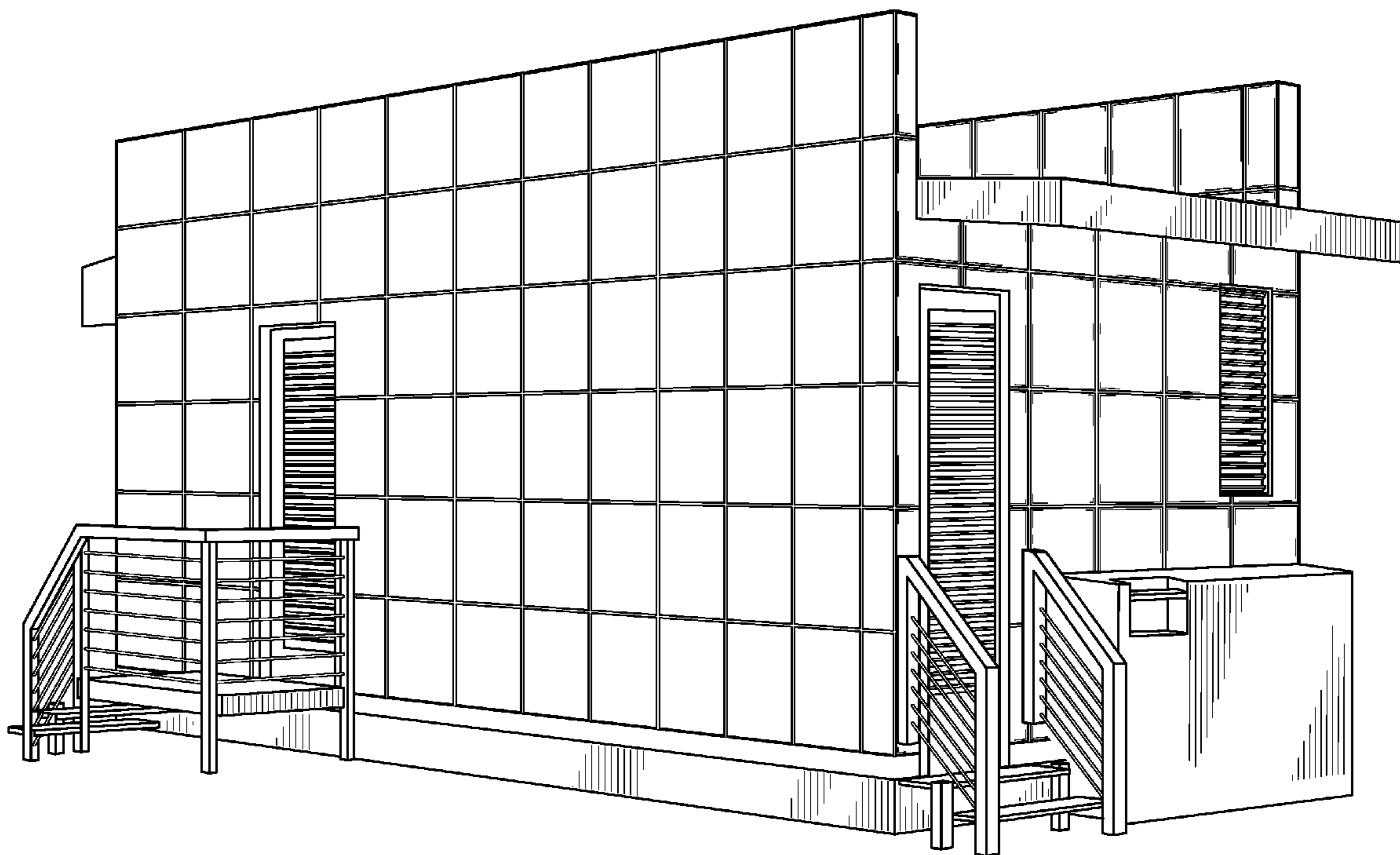

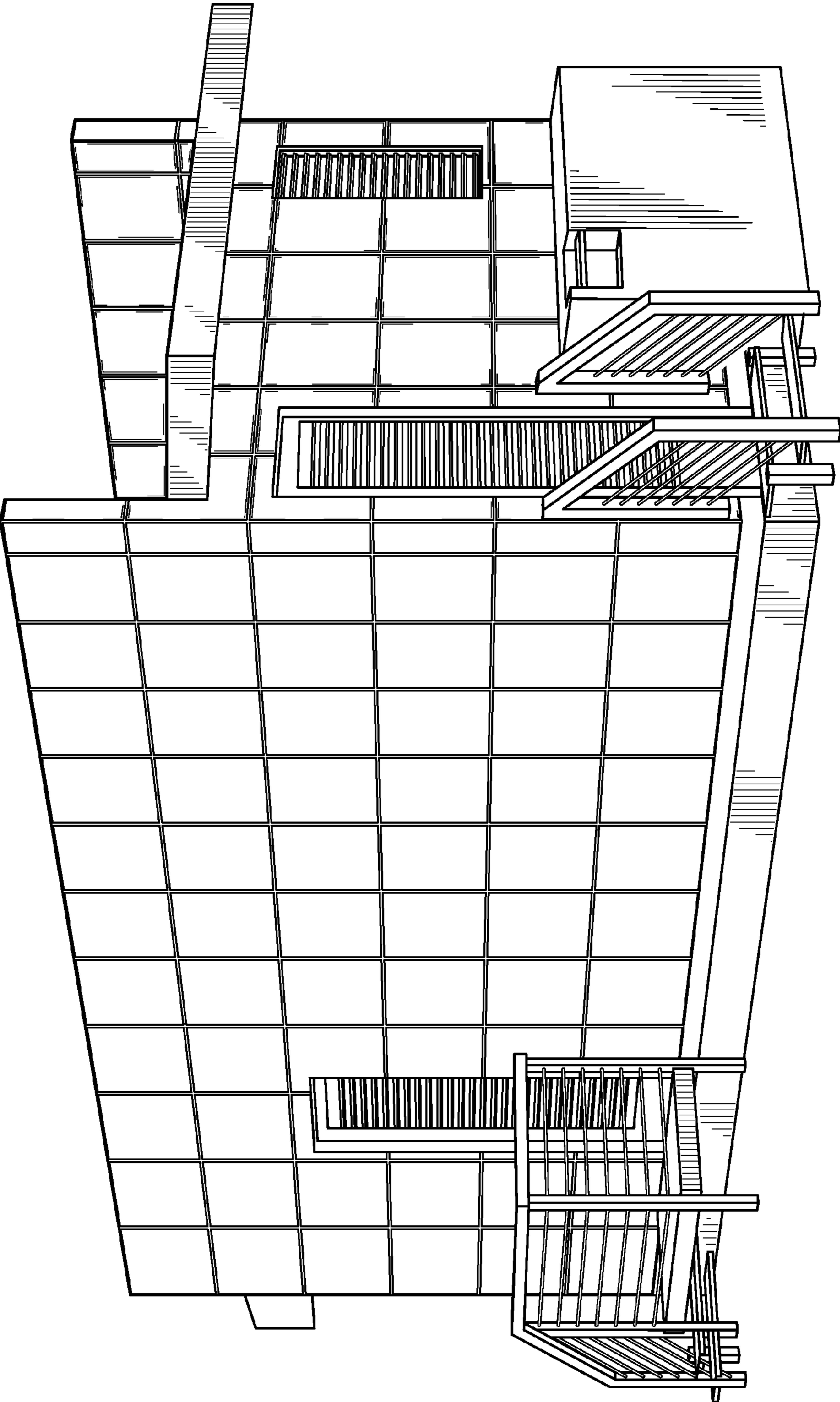

FIG. 1

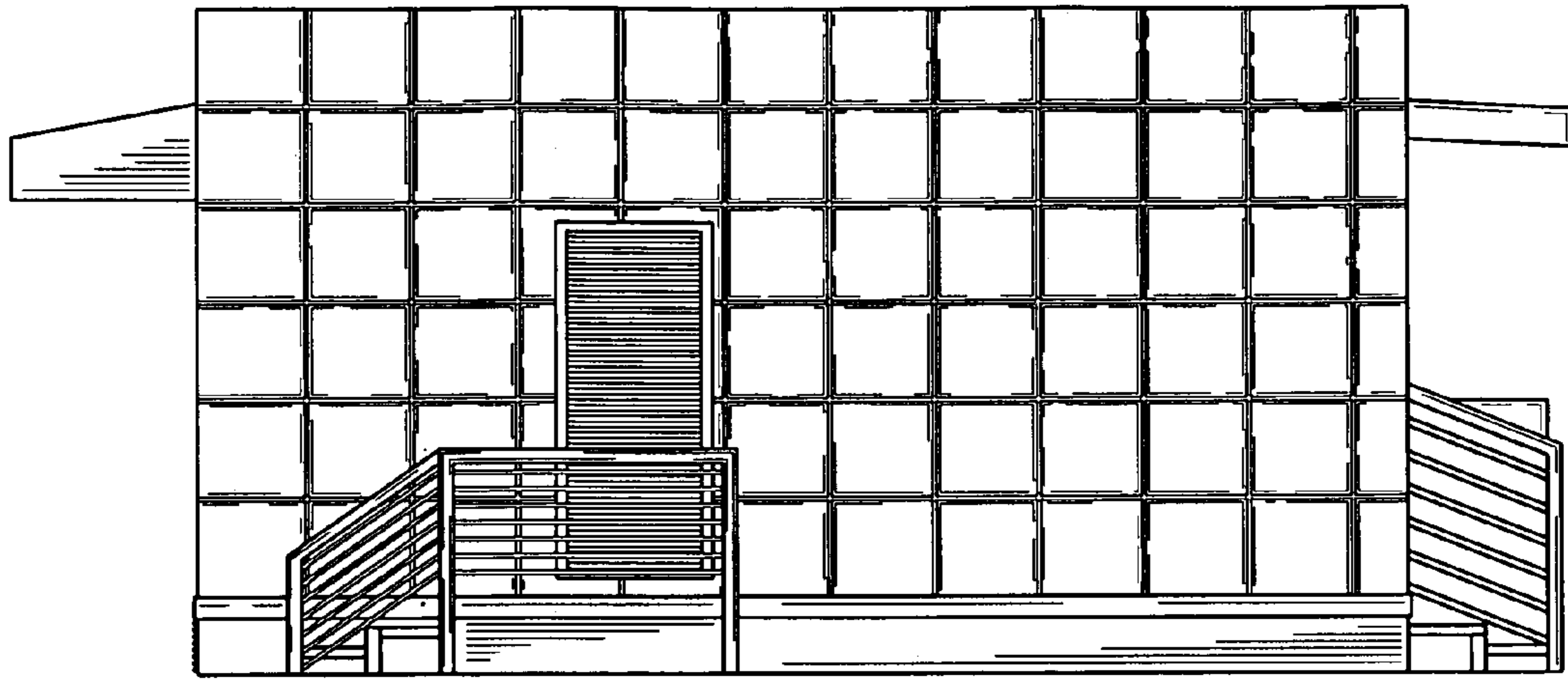

FIG. 2

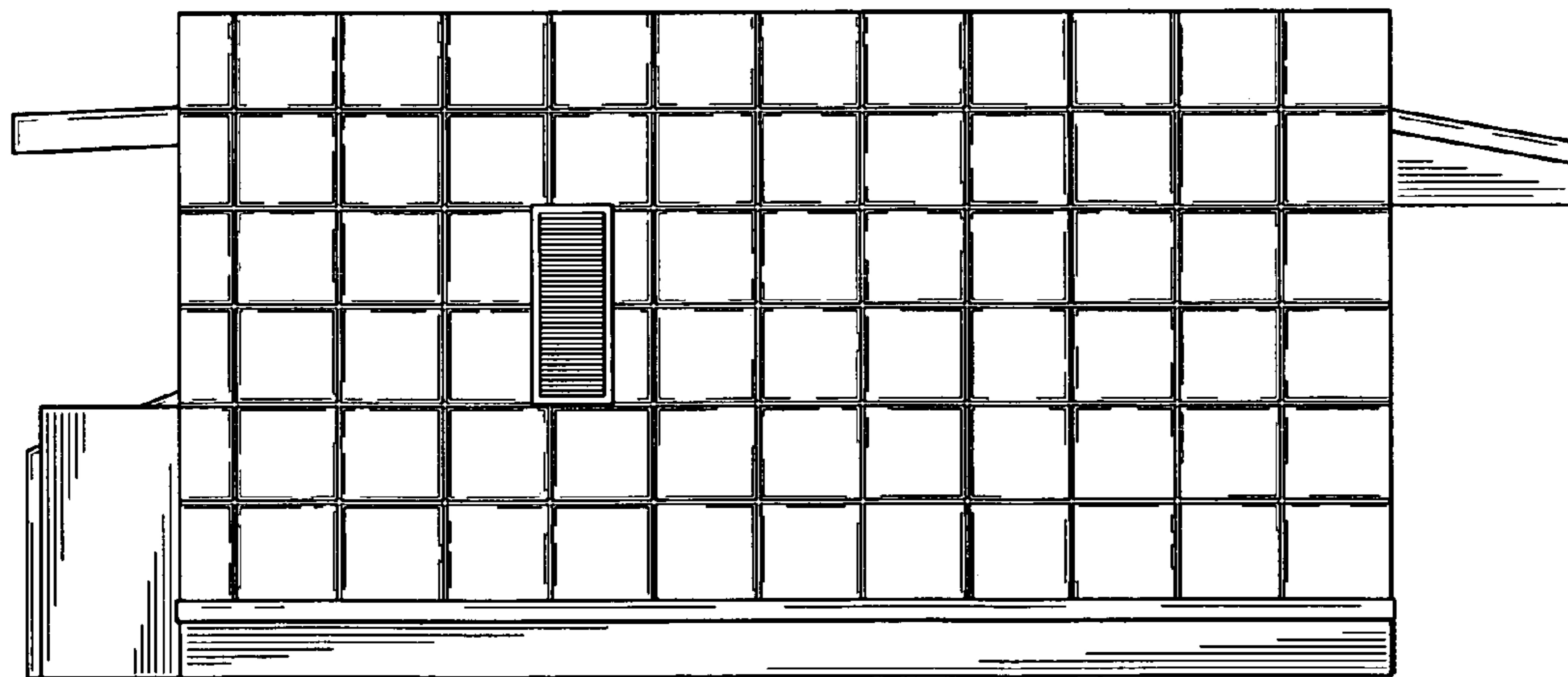

FIG. 3

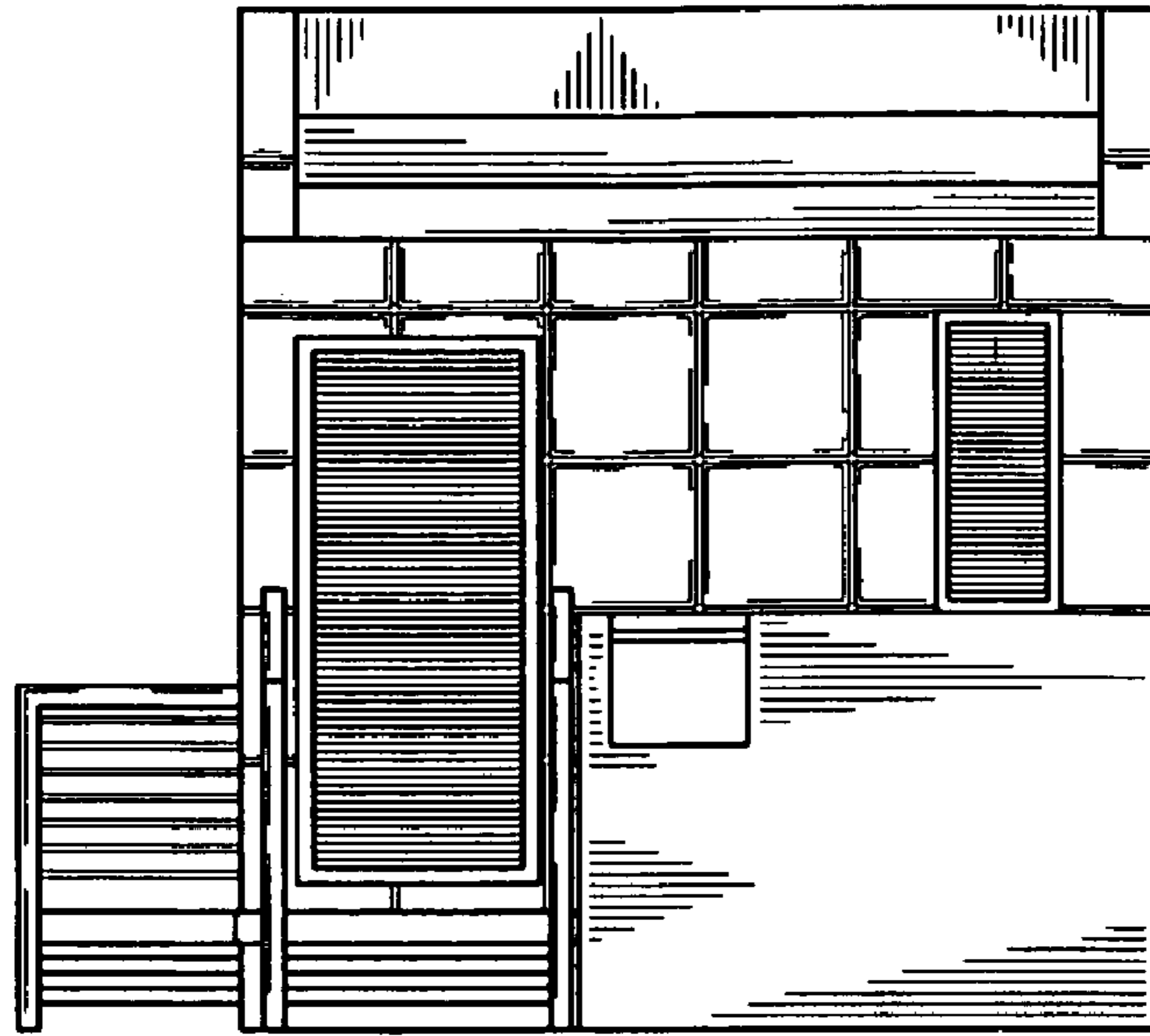

FIG. 4

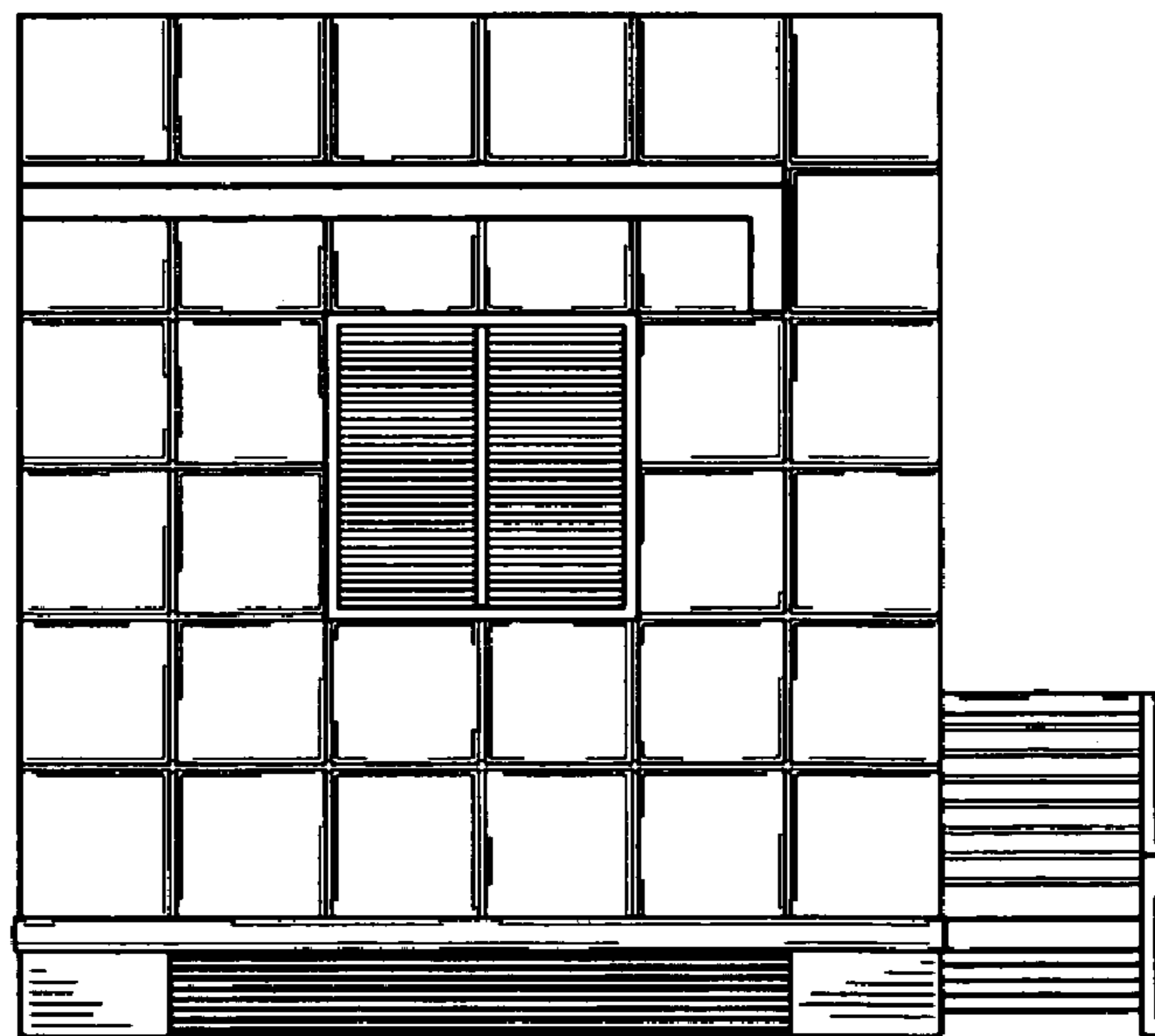

FIG. 5

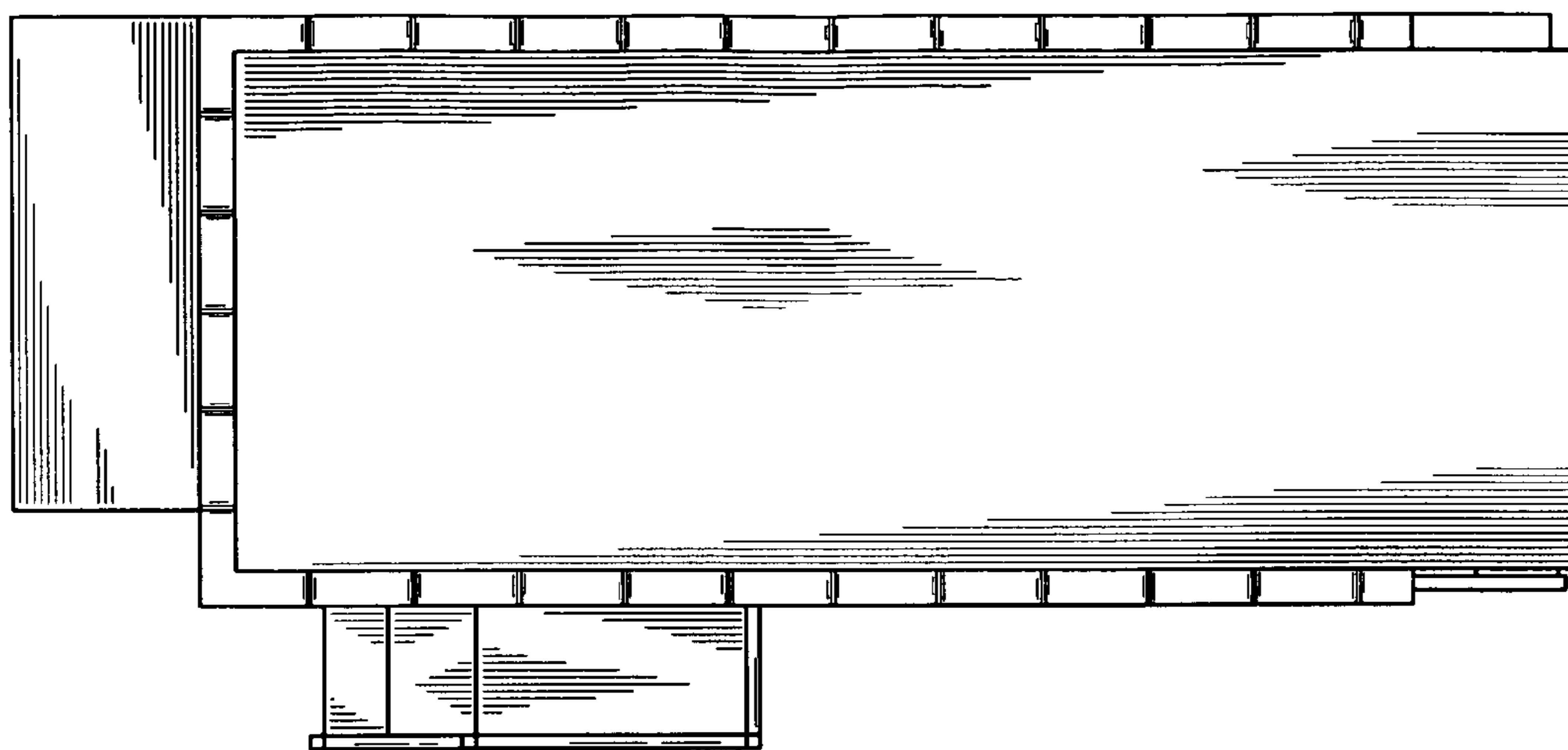

FIG. 6

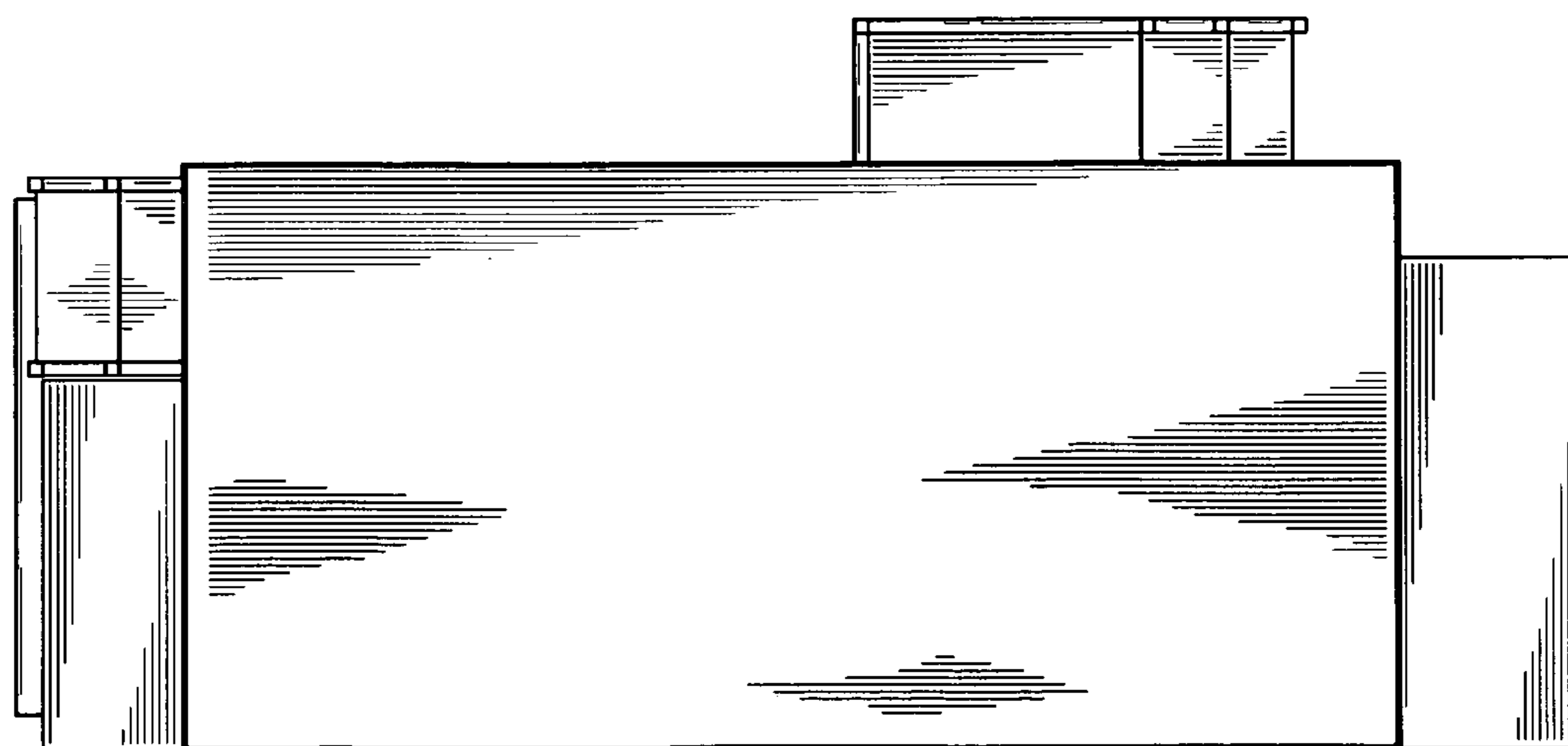

FIG. 7