



US00D610225S

(12) **United States Design Patent**
Swain et al.

(10) **Patent No.:** **US D610,225 S**
(45) **Date of Patent:** **** Feb. 16, 2010**

- (54) **KEY FOR A WATER FILTER ASSEMBLY**
- (75) Inventors: **David Swain**, Palm Harbor, FL (US);
Edward C. Giordano, Fort Collins, CO (US)
- (73) Assignee: **Paragon Water Systems**, Clearwater, FL (US)
- (**) Term: **14 Years**
- (21) Appl. No.: **29/340,027**
- (22) Filed: **Jul. 13, 2009**

5,590,687 A	1/1997	Vaughan
5,591,332 A	1/1997	Reid et al.
5,601,710 A	2/1997	Yoon et al.
D388,500 S *	12/1997	Burchard et al. D23/209
5,695,168 A	12/1997	Williams
5,744,030 A	4/1998	Reid et al.
5,753,107 A	5/1998	Magnusson et al.
5,826,854 A	10/1998	Janvrin et al.
6,027,644 A	2/2000	Magnusson et al.
6,193,884 B1	2/2001	Magnusson et al.
6,258,265 B1	7/2001	Jones
6,360,764 B1	3/2002	Fritze

- (51) **LOC (9) Cl.** **23-01**
- (52) **U.S. Cl.** **D23/209**
- (58) **Field of Classification Search** D3/207,
D3/209; D8/330, 331; 210/234-235, 232,
210/444

See application file for complete search history.

(56) **References Cited**

U.S. PATENT DOCUMENTS

3,746,171 A	7/1973	Thomsen
4,052,307 A	10/1977	Humbert, Jr.
4,077,876 A	3/1978	Southall
4,082,673 A	4/1978	Cilento
4,529,515 A	7/1985	Selz
4,615,812 A	10/1986	Darling
4,709,831 A *	12/1987	Coplan 220/304
D303,620 S *	9/1989	Russell et al. D8/313
4,877,521 A	10/1989	Petrucci et al.
4,915,831 A	4/1990	Taylor
4,956,086 A	9/1990	Thomsen et al.
5,035,797 A	7/1991	Janik
D322,836 S *	12/1991	Petrucci et al. D23/209
5,167,814 A	12/1992	Pulek
5,197,899 A *	3/1993	Akeda 439/271
5,256,285 A	10/1993	Tomita et al.
5,336,406 A	8/1994	Stanford et al.
5,390,701 A	2/1995	Lessley et al.
5,456,830 A	10/1995	Stanford et al.
5,486,288 A	1/1996	Stanford et al.
5,560,824 A	10/1996	Sann et al.

(Continued)

OTHER PUBLICATIONS

AMF Cuno, Aqua-Pure Water Filters brochure (AP500 Gold, AP600), 1981, pp. 1, 4.

Primary Examiner—Robin V Webster

(74) *Attorney, Agent, or Firm*—Greer, Burns & Crain, Ltd.

(57) **CLAIM**

The ornamental design for a key for a water filter assembly, as shown and described.

DESCRIPTION

FIG. 1 is a top perspective view of a portion of a water filter assembly having a key;

FIG. 2 is a top plan view thereof;

FIG. 3 is a front elevation view thereof, the rear view being a mirror image of same;

FIG. 4 is a left side elevation view thereof; and,

FIG. 5 is a right side elevation view thereof.

The subject matter shown in broken lines is not considered part of the claimed design.

1 Claim, 1 Drawing Sheet

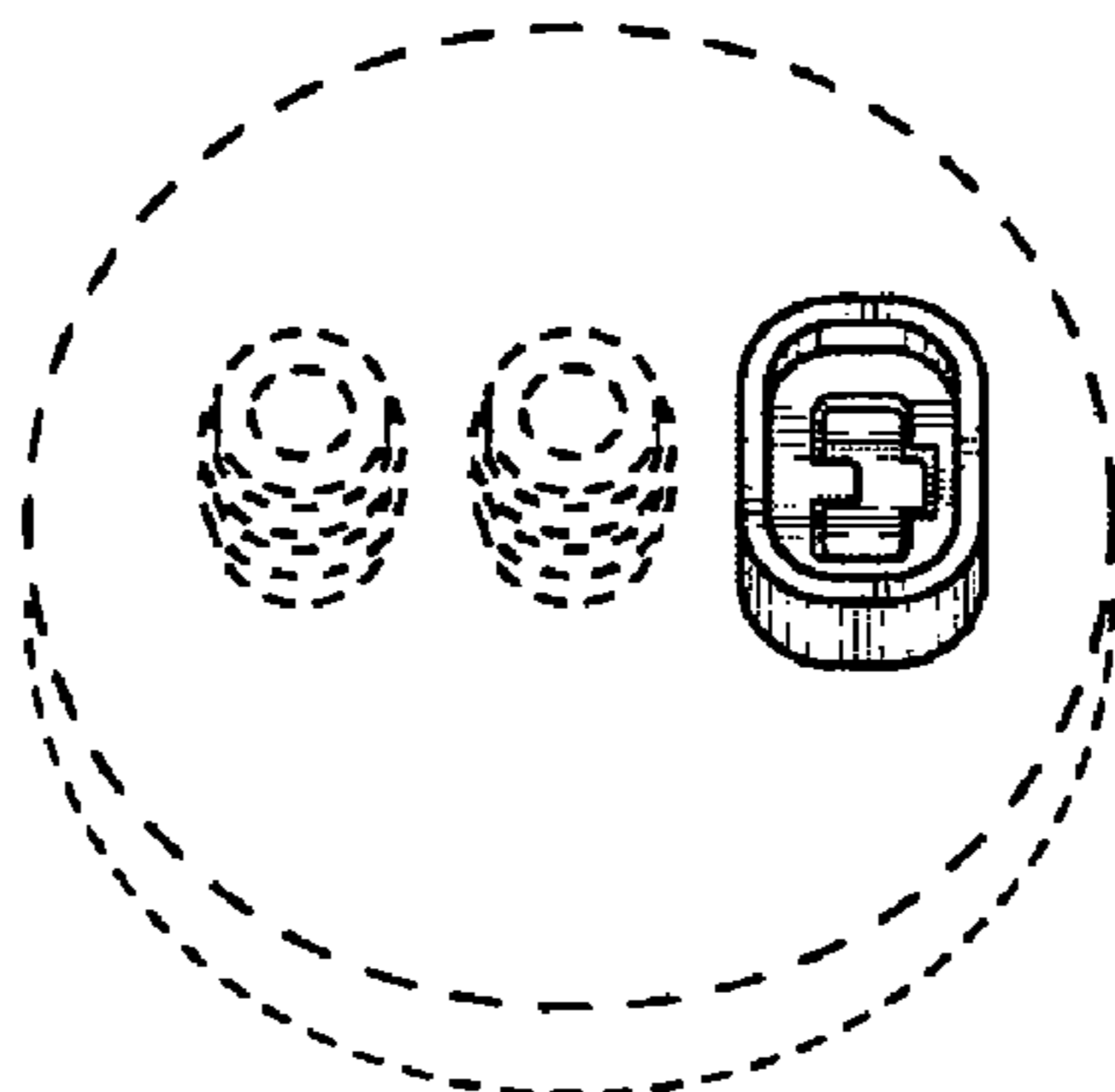

US D610,225 S

Page 2

U.S. PATENT DOCUMENTS							
				2002/0017497	A1	2/2002	Fritze
				2004/0238428	A1	12/2004	Fritze
6,458,269	B1	10/2002	Bassett et al.	2005/0035042	A1	2/2005	Rowe et al.
D472,604	S *	4/2003	Fritze D23/209	2005/0067342	A1	3/2005	Bassett et al.
6,649,056	B2	11/2003	Fritze	2005/0103697	A1	5/2005	Magnusson et al.
D494,654	S *	8/2004	Macaulay et al. D23/209	2005/0230300	A1	10/2005	Kato
6,949,189	B2	9/2005	Bassett et al.	2005/0252841	A1	11/2005	Bassett et al.
6,953,526	B1	10/2005	Fritze	2006/0000754	A1	1/2006	Kang et al.
6,977,039	B2	12/2005	Knoll et al.	2006/0091047	A1	5/2006	Ye
7,147,773	B2	12/2006	Mitchell et al.	2007/0284296	A1	12/2007	Swain et al.
D541,371	S *	4/2007	McKay D23/209				

* cited by examiner

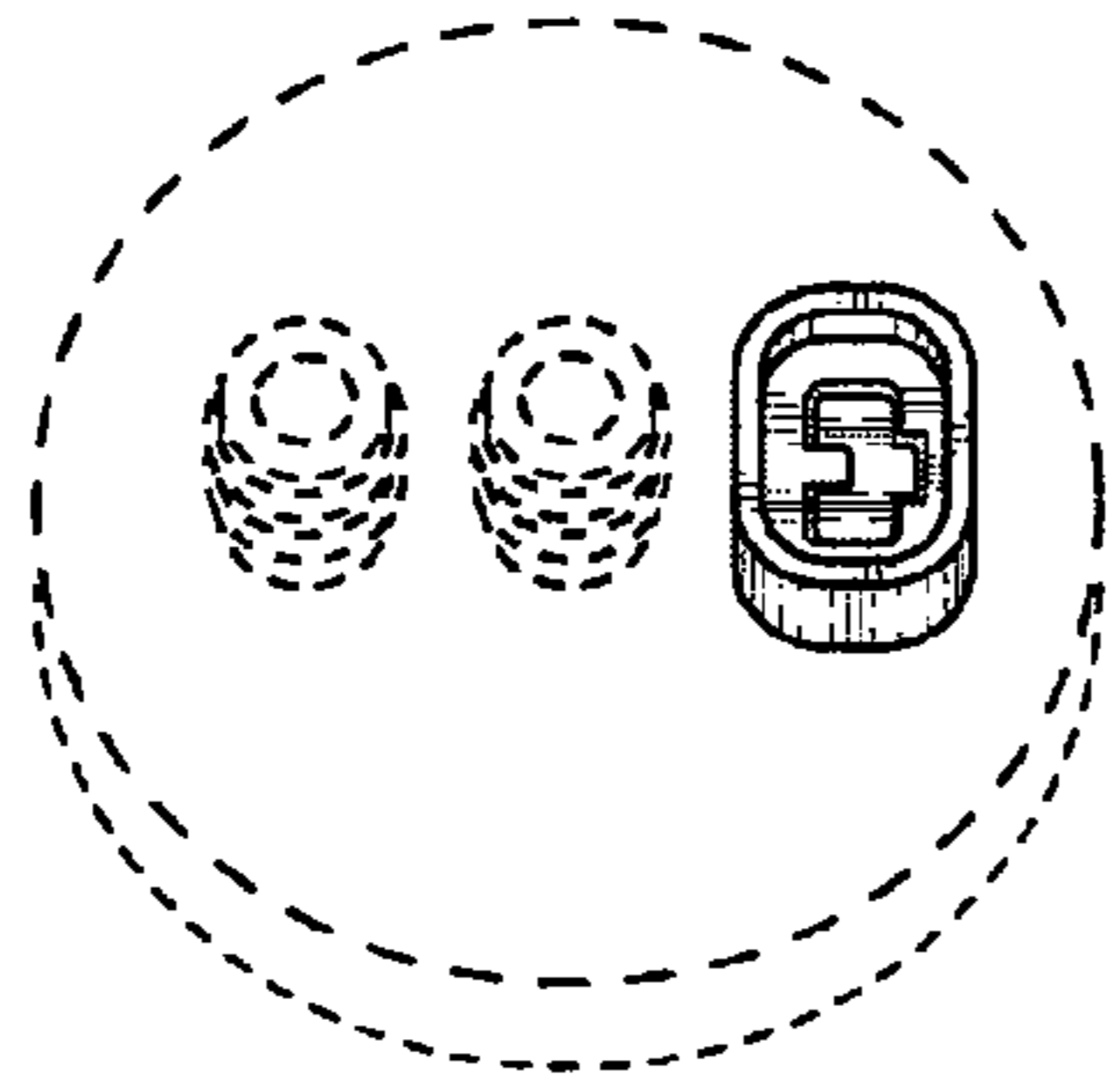

FIG. 1

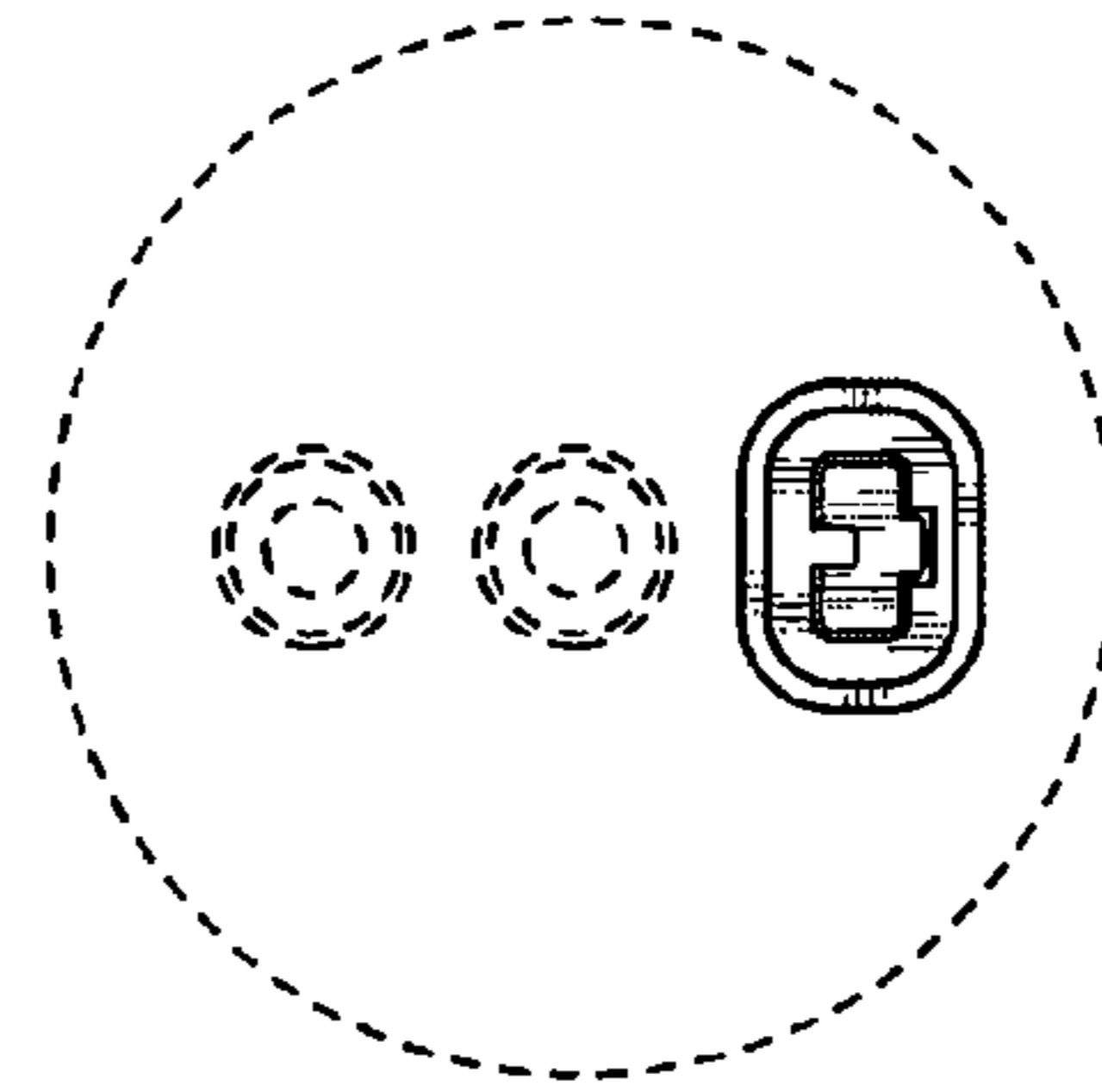

FIG. 2

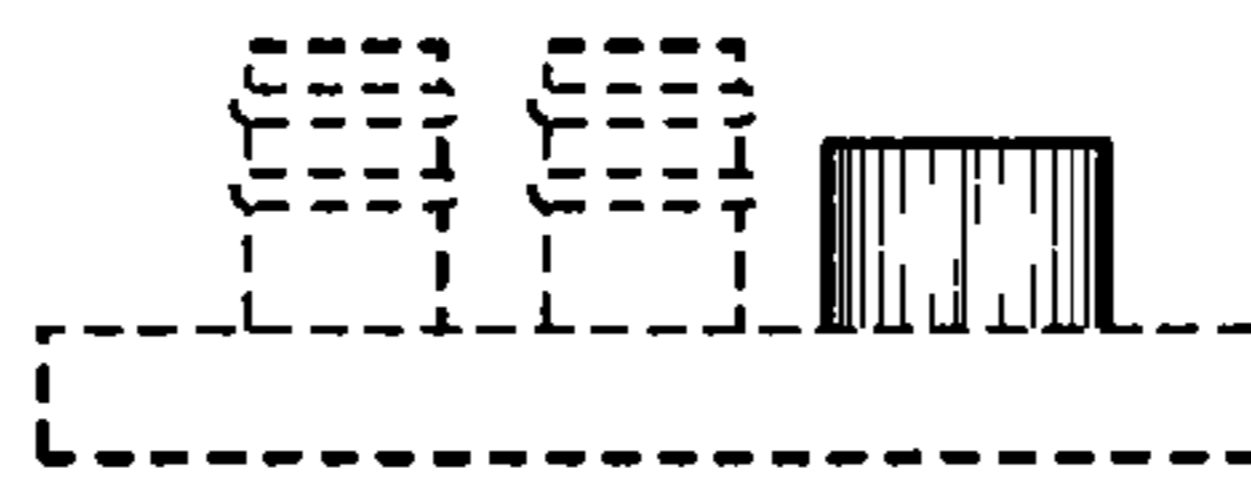

FIG. 3

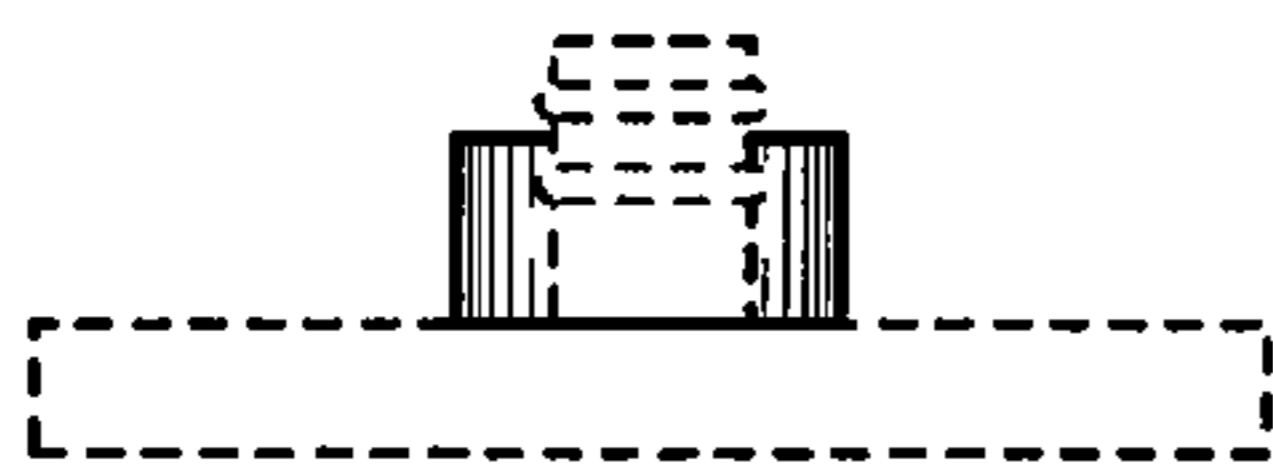

FIG. 4



FIG. 5