



US00D610201S

(12) **United States Design Patent**
Okada et al.

(10) **Patent No.:** **US D610,201 S**

(45) **Date of Patent:** **** Feb. 16, 2010**

(54) **DOCUMENT VALIDATOR**

(75) Inventors: **Yukiho Okada**, Tokyo (JP); **Shinya Izawa**, Kanagawa (JP); **Koji Nishimura**, Kanagawa (JP); **Taichi Sato**, Kanagawa (JP); **Nobuyuki Tane**, Kanagawa (JP); **Atsunori Hara**, Kanagawa (JP)

(73) Assignee: **Japan Cash Machine Co., Ltd.**, Osaka (JP)

(**) Term: **14 Years**

(21) Appl. No.: **29/303,143**

(22) Filed: **Feb. 1, 2008**

(30) **Foreign Application Priority Data**

Aug. 3, 2007 (JP) 2007-021237

(51) **LOC (9) Cl.** **20-01**

(52) **U.S. Cl.** **D20/8**

(58) **Field of Classification Search** D20/1-9;
194/239, 302, 342, 344, 350, 229; D18/3.1,
D18/3.3, 14; D99/28, 34; 209/534; 221/92,
221/96, 104, 151, 155, 191, 194; 235/379,
235/381; 271/240; 385/135

See application file for complete search history.

(56) **References Cited**

U.S. PATENT DOCUMENTS

D198,864 S * 8/1964 Relly D18/14
D206,836 S * 1/1967 Ringholtz D18/14
D288,377 S * 2/1987 Kobayashi et al. D20/9
D370,935 S * 6/1996 Kawashima et al. D18/14
6,149,150 A * 11/2000 Onipchenko et al. 271/240

D483,057 S * 12/2003 Bergeron et al. D18/3.3
D490,101 S * 5/2004 Bergeron et al. D18/3.3
6,902,105 B2 * 6/2005 Koakutsu 235/379
D523,482 S * 6/2006 Uemizo D20/8

* cited by examiner

Primary Examiner—Janice E Seeger

Assistant Examiner—Mary Ann Calabrese

(74) *Attorney, Agent, or Firm*—Bachman & LaPointe, P.C.

(57) **CLAIM**

The ornamental design for a document validator, as shown and described.

DESCRIPTION

FIG. 1 is a front elevation view of the document validator according to our new design;

FIG. 2 is a rear elevation view thereof;

FIG. 3 is a right side elevation view thereof;

FIG. 4 is a left side elevation view thereof;

FIG. 5 is a plan view thereof;

FIG. 6 is a bottom view thereof;

FIG. 7 is a front perspective view thereof from right upper side;

FIG. 8 is a front perspective view thereof from left upper side;

FIG. 9 is a rear perspective view thereof from left upper side; and,

FIG. 10 is a rear perspective view thereof from right upper side.

The broken lines in FIGS. 3 and 6 represent portions of the document validator that form no part of the claimed design.

1 Claim, 10 Drawing Sheets

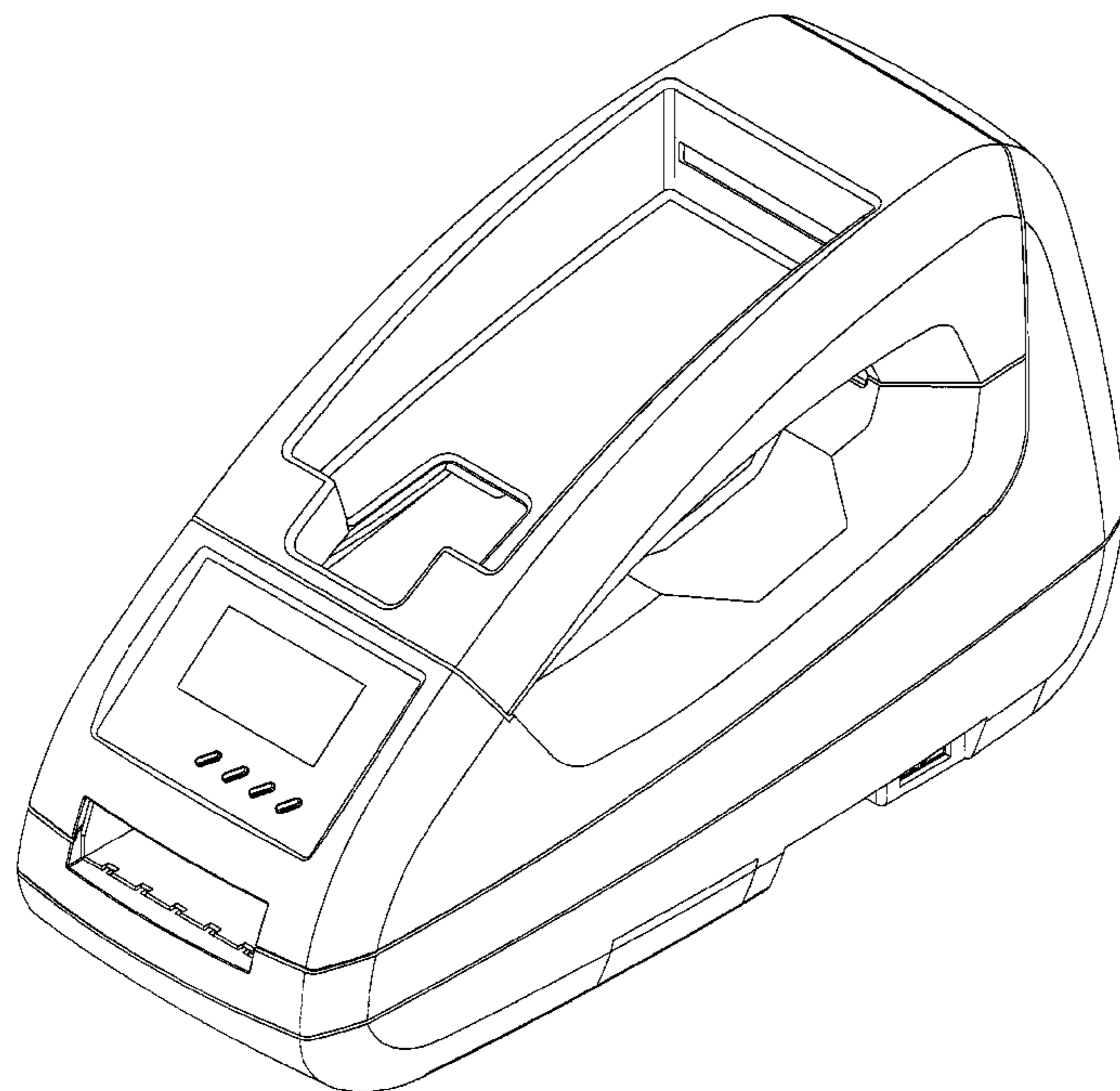

FIG. 1

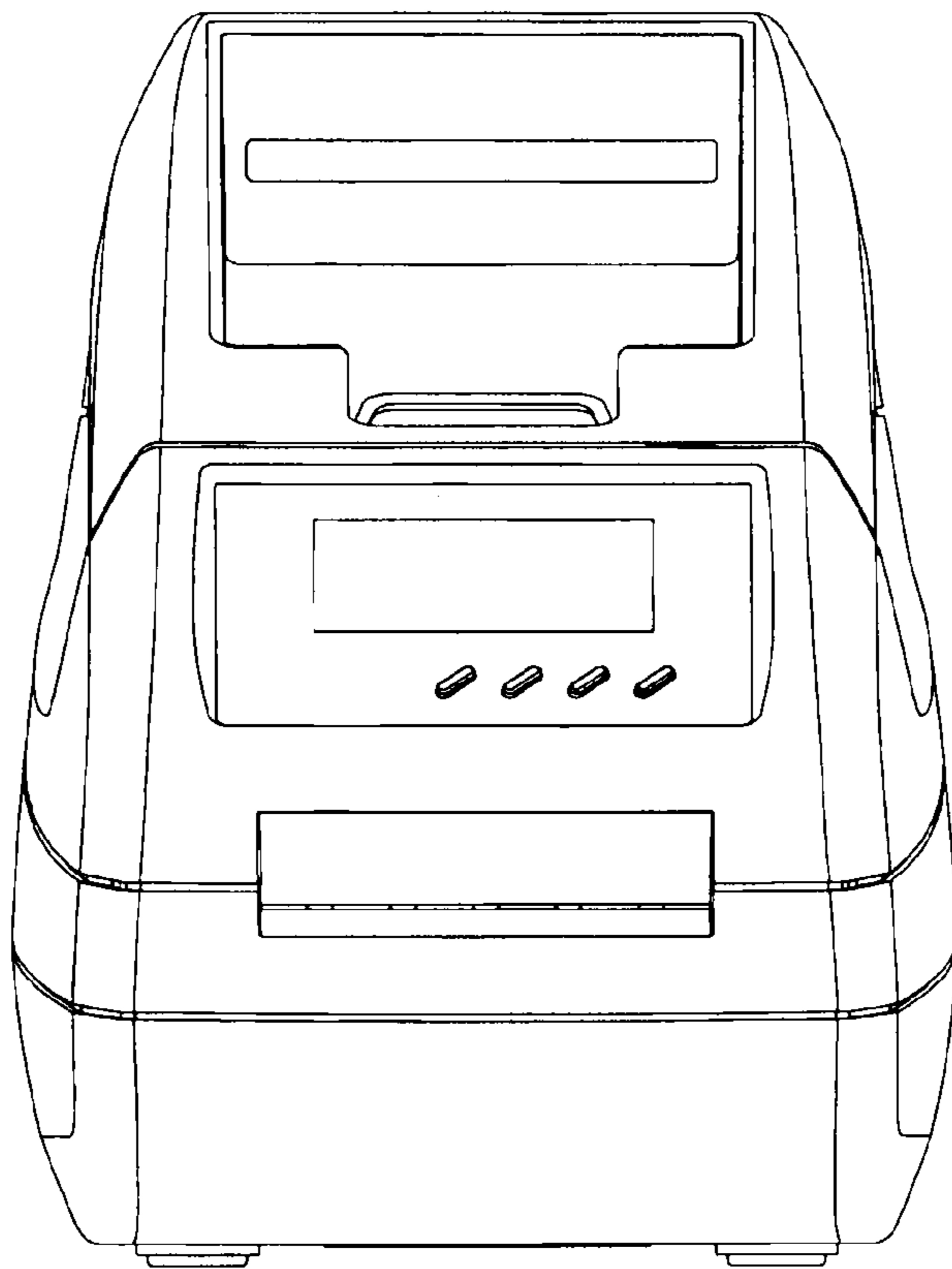

FIG. 2

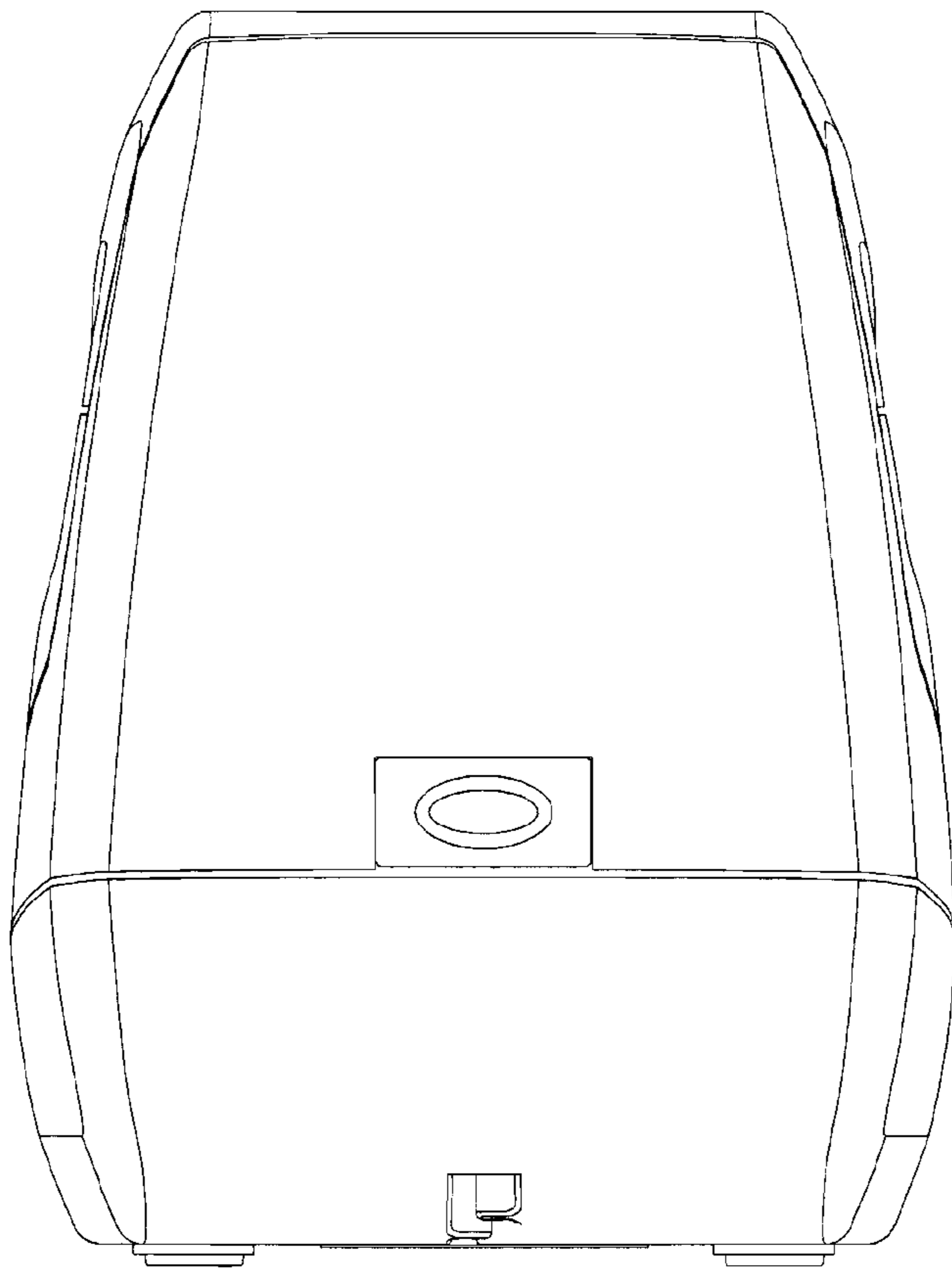

FIG. 3

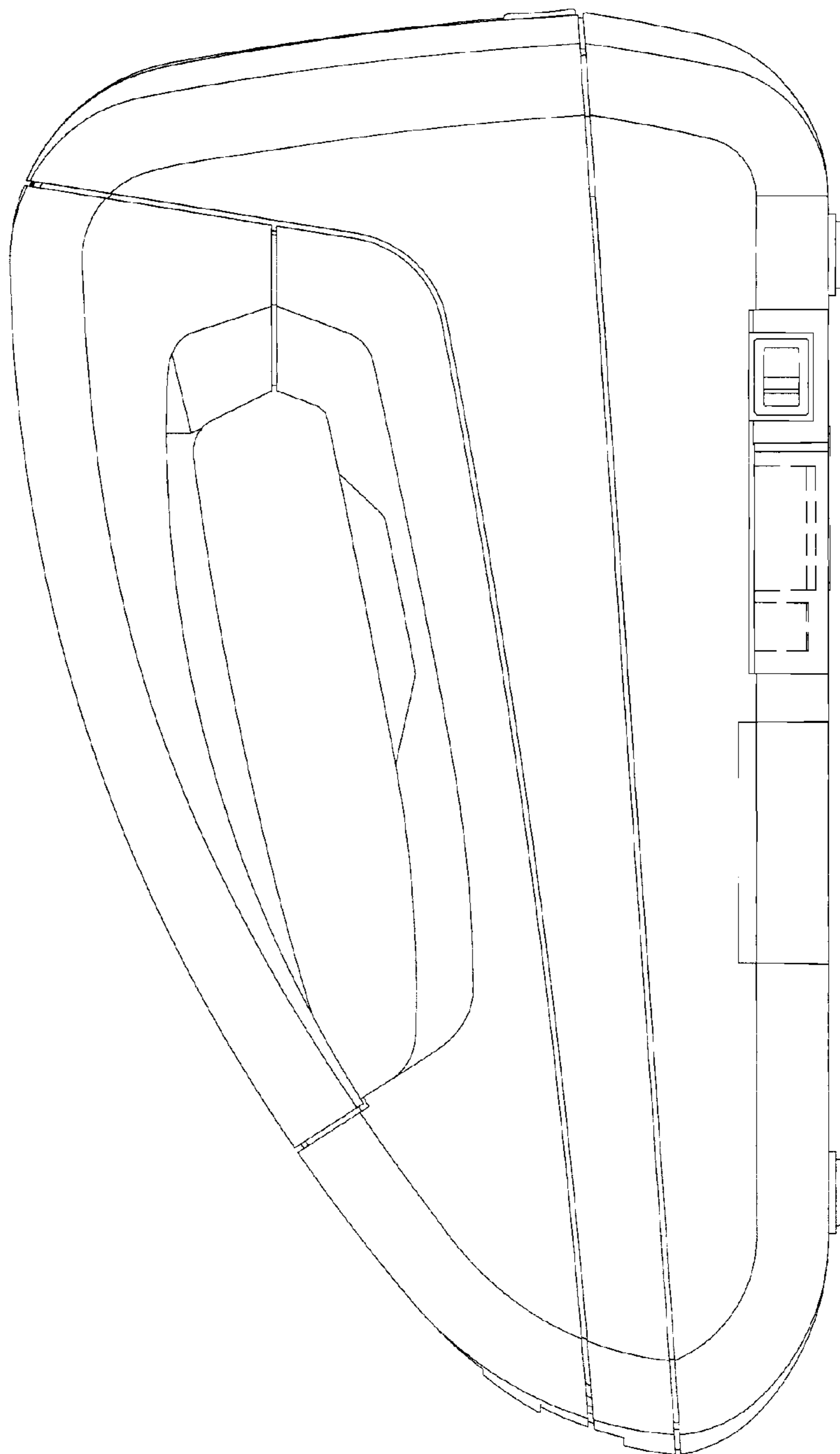

FIG. 4

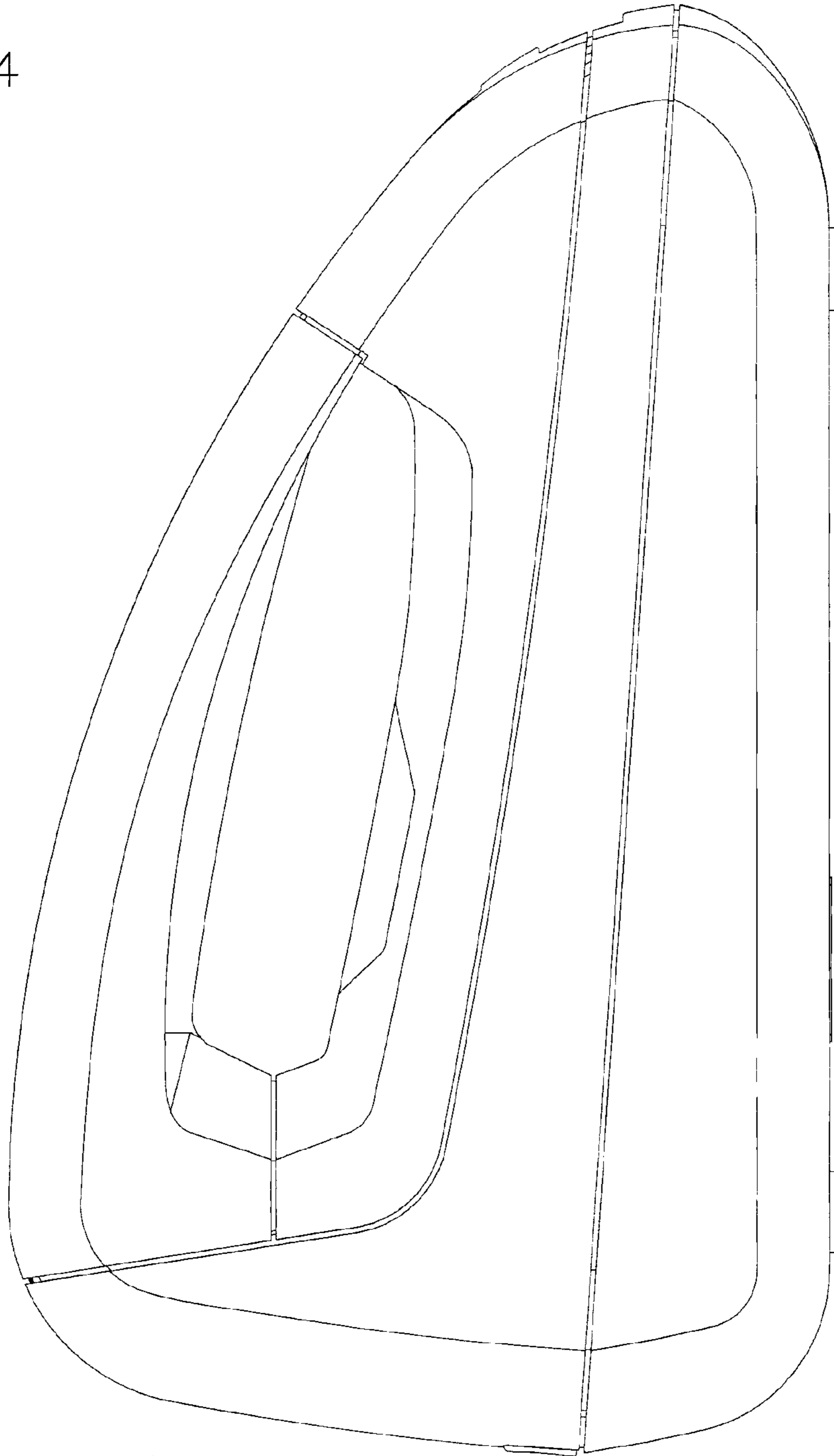

FIG. 5

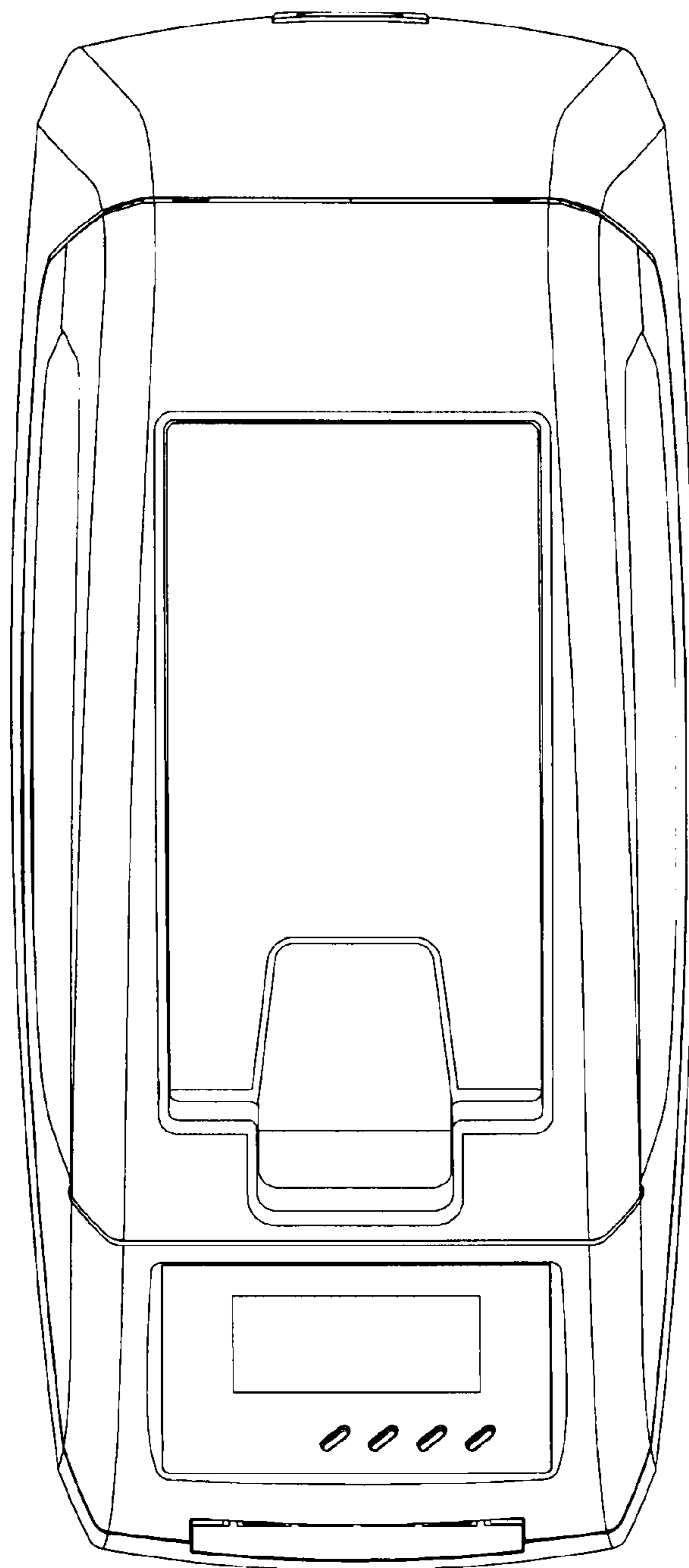

FIG. 6

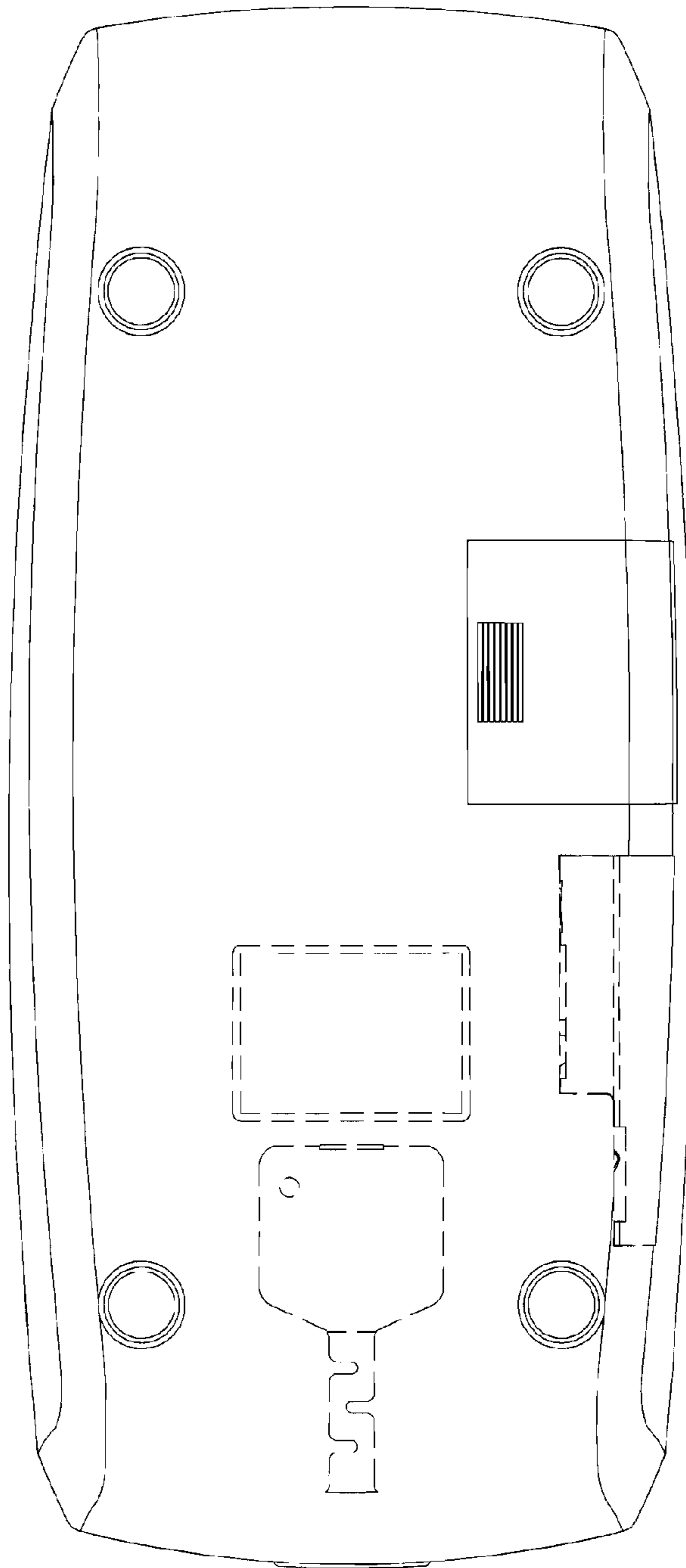

FIG. 7

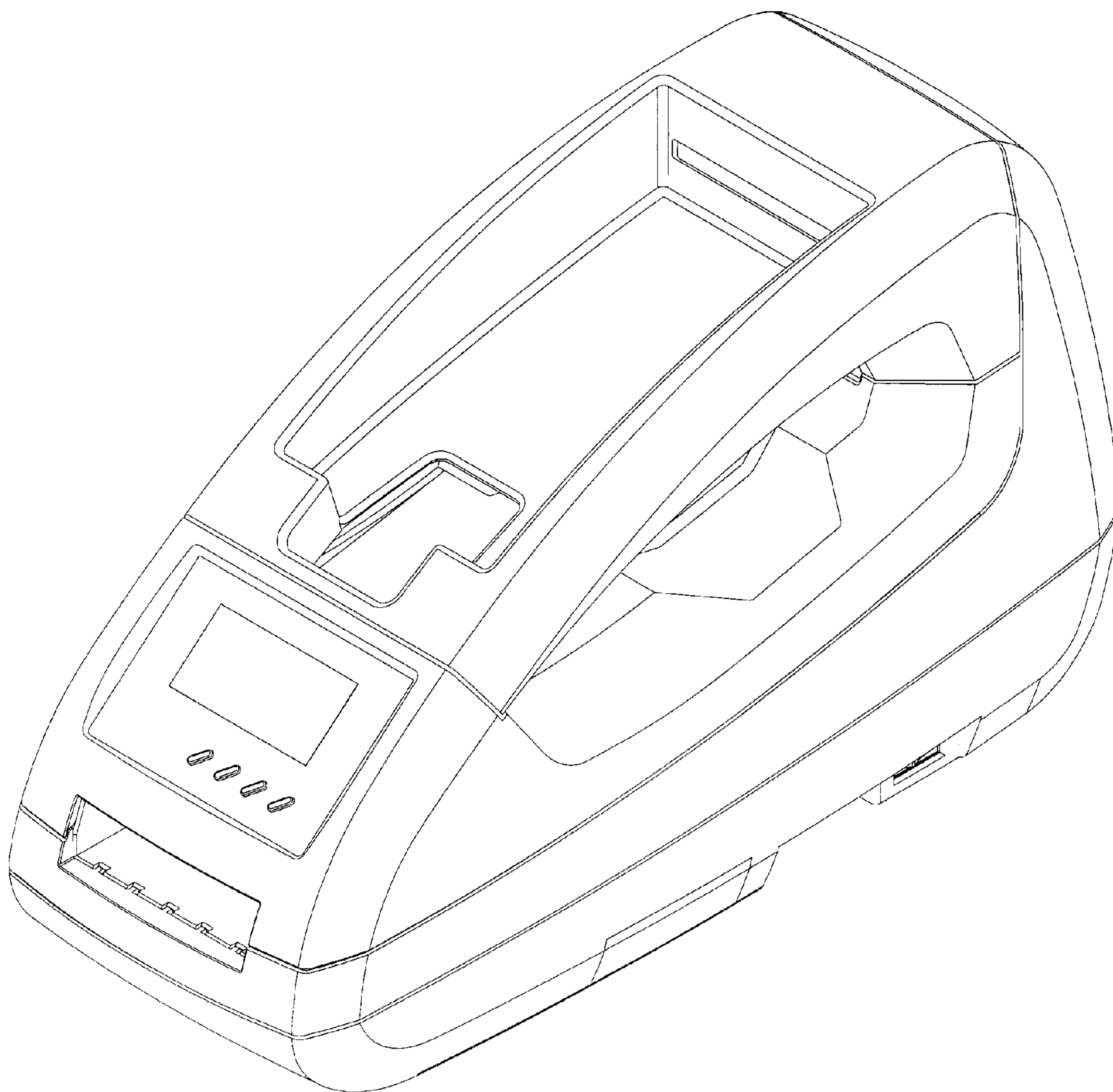

FIG. 8

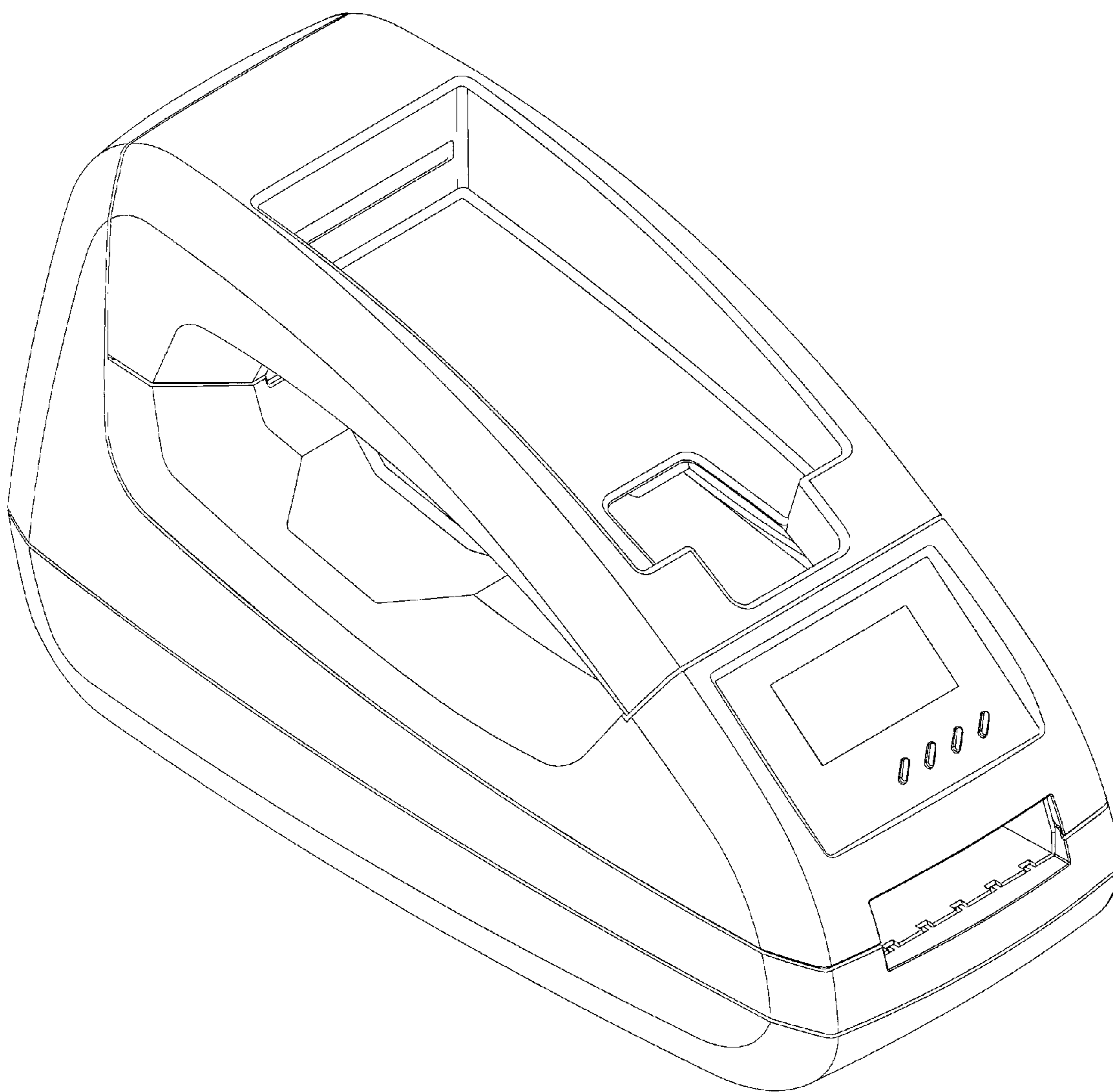

FIG. 9

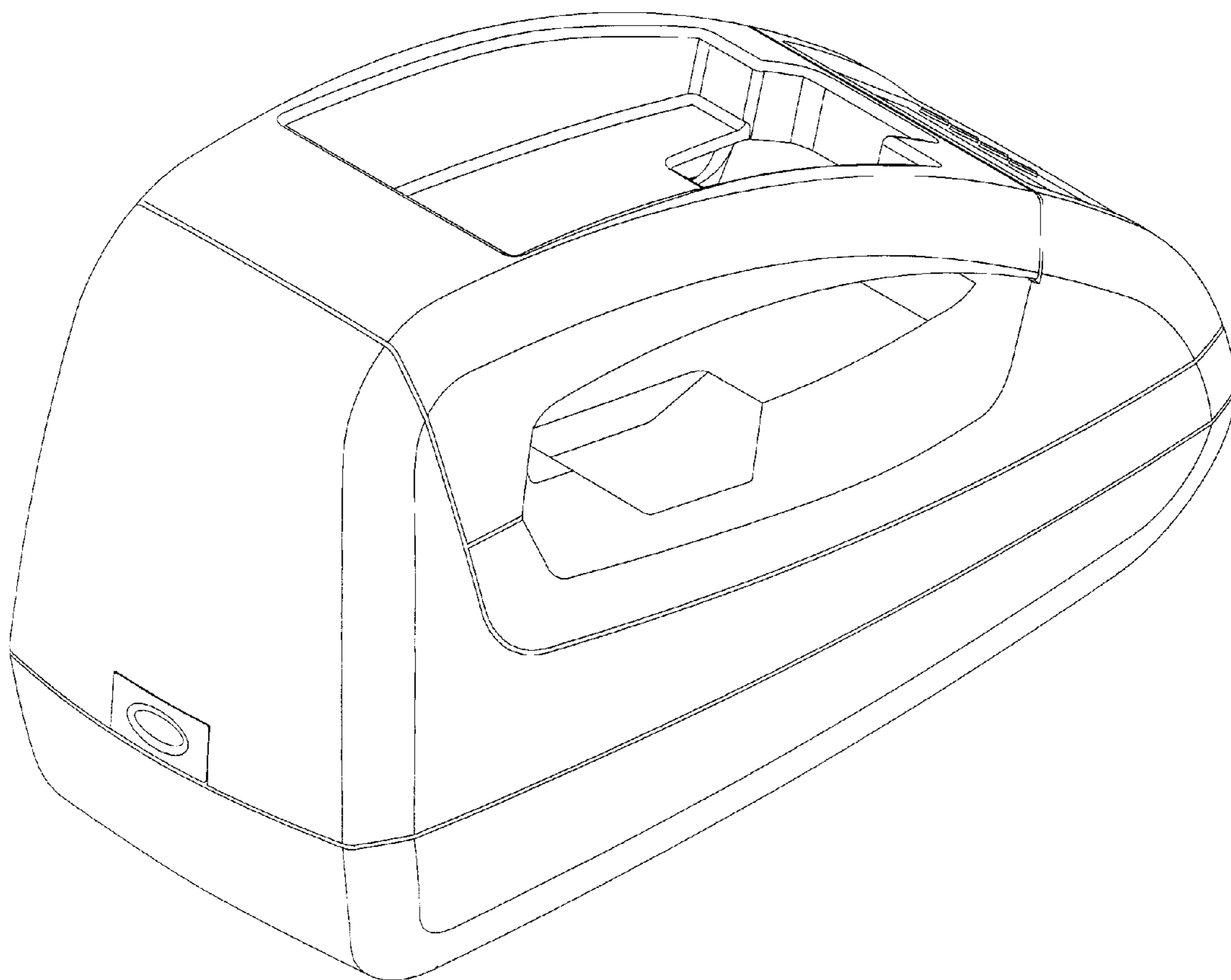

FIG. 10

