



US00D610071S

(12) **United States Design Patent**  
**Song**

(10) **Patent No.:** **US D610,071 S**

(45) **Date of Patent:** **\*\* Feb. 16, 2010**

(54) **TIRE**  
(75) Inventor: **Wenguang Song**, Dongying (CN)

D573,942 S \* 7/2008 Song ..... D12/579  
D593,485 S \* 6/2009 Davidson et al. .... D12/579

(73) Assignee: **Xingyuan Tyre Group Co., Ltd.**,  
Dongying (CN)

**OTHER PUBLICATIONS**

Delta RLB 800 Drive Tire; 2005 Tread Design Guide, p. 108, Row 2,  
Item 4.\*  
Continental TGL2 (L-2/G-2) Tire; 2005 Tread Design Guide, p. 146,  
Row 4, Item 3.\*  
Continental STL3 (E-3/L-3) Tire; 2005 Tread Design Guide, p. 147,  
Row 1, Item 1.\*

(\*\*) Term: **14 Years**

(21) Appl. No.: **29/283,008**

(22) Filed: **Aug. 3, 2007**

\* cited by examiner

(30) **Foreign Application Priority Data**

*Primary Examiner*—Caron Veynar

*Assistant Examiner*—Garth Rademaker

Jun. 19, 2007 (CN) ..... 2007 3 0158983

(74) *Attorney, Agent, or Firm*—Merchant & Gould P.C.

(51) **LOC (9) Cl.** ..... **12-15**

(57) **CLAIM**

(52) **U.S. Cl.** ..... **D12/579; D12/901**

I claim the ornamental design for a tire, as shown and described.

(58) **Field of Classification Search** ..... D12/500–502,  
D12/533, 539, 543, 544, 548, 551, 552, 554,  
D12/557–559, 563, 564, 566, 568, 574, 578,  
D12/579, 582, 583, 586, 587, 589, 592–594,  
D12/599, 600, 602, 901; D21/563, 779;  
152/209.1, 209.3, 209.12–209.15, 209.25,  
152/209.28

**DESCRIPTION**

See application file for complete search history.

FIG. 1 is a perspective view of a tire showing our new design,  
it being understood that the pattern repeats uniformly  
throughout the circumference of the tread;

FIG. 2 is a front elevational view thereof;

FIG. 3 is a right side elevational view thereof;

FIG. 4 is a left side elevational view thereof; and,

FIG. 5 is an enlarged fragmentary front elevational view  
thereof.

In the drawings, the broken lines defining the sidewall, inner  
bead and the peripheral boundary between the tire tread and  
the sidewall are for illustrative purposes only and form no part  
of the claim design.

(56) **References Cited**

**U.S. PATENT DOCUMENTS**

D412,302 S \* 7/1999 Rayman et al. .... D12/579  
D420,630 S \* 2/2000 De Coninck et al. .... D12/600  
D457,488 S \* 5/2002 Rayman ..... D12/579  
D458,895 S \* 6/2002 Rayman ..... D12/579  
D481,990 S \* 11/2003 Hanna ..... D12/579  
D492,643 S \* 7/2004 Robert ..... D12/579  
D529,434 S \* 10/2006 Regallis et al. .... D12/579  
D549,163 S \* 8/2007 Maus et al. .... D12/579  
D573,941 S \* 7/2008 Song ..... D12/579

**1 Claim, 5 Drawing Sheets**

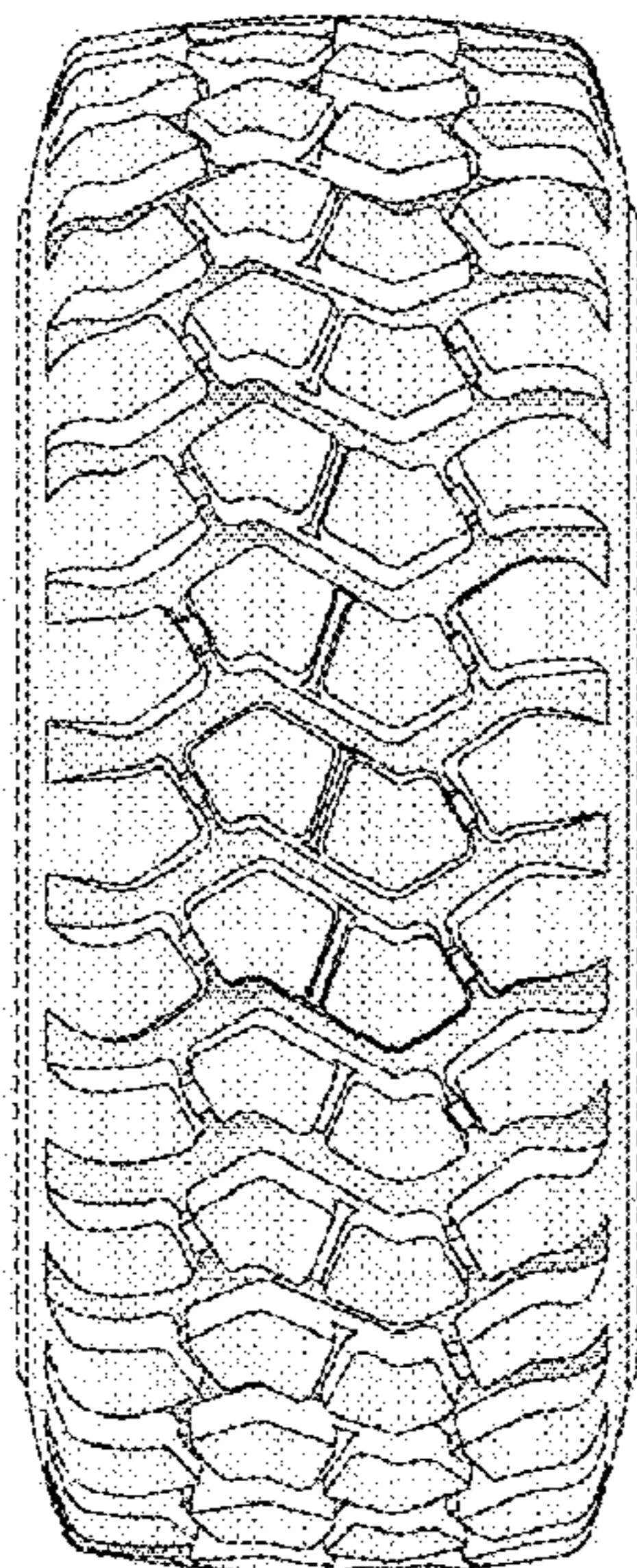

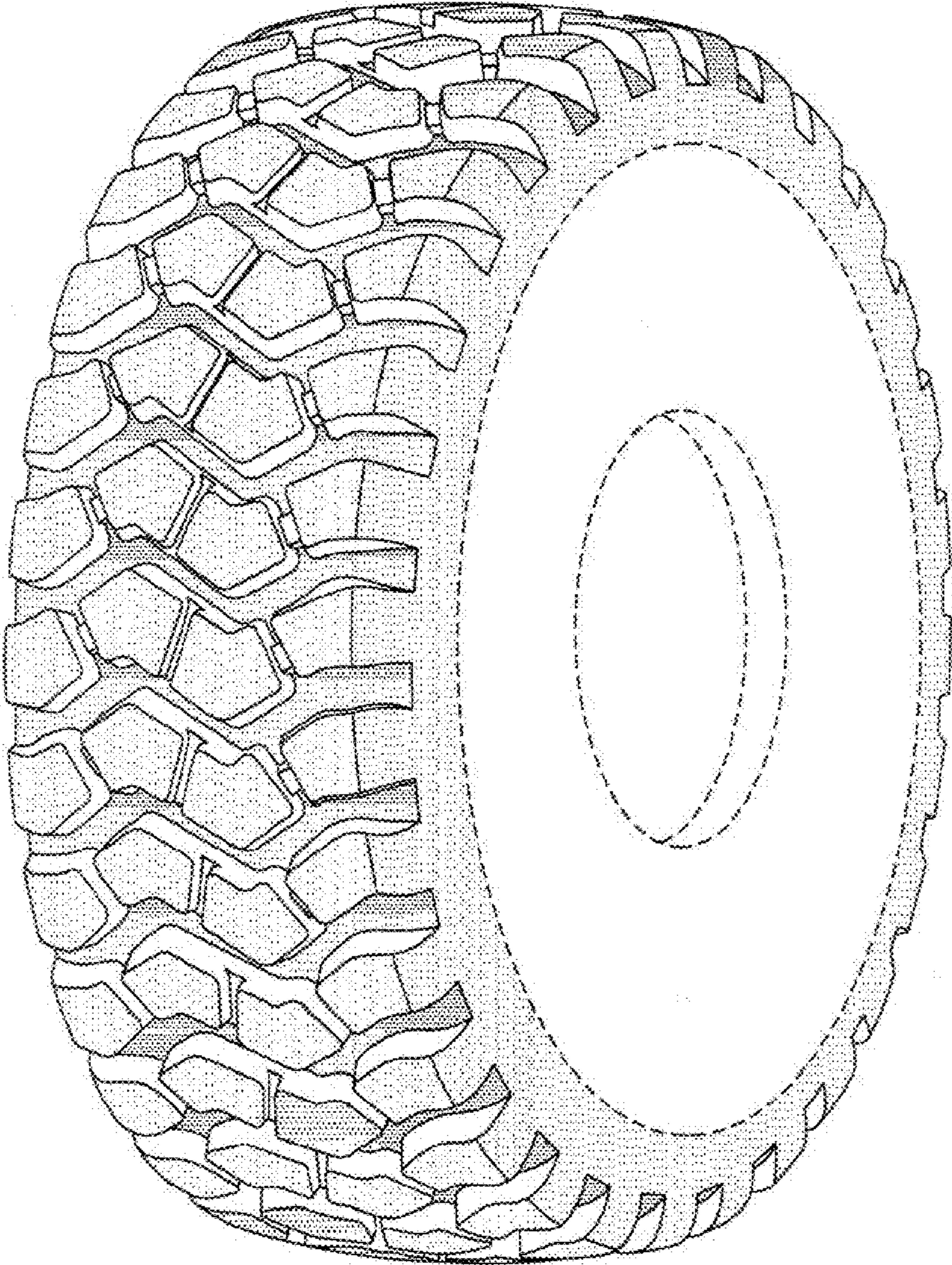

FIG. 1



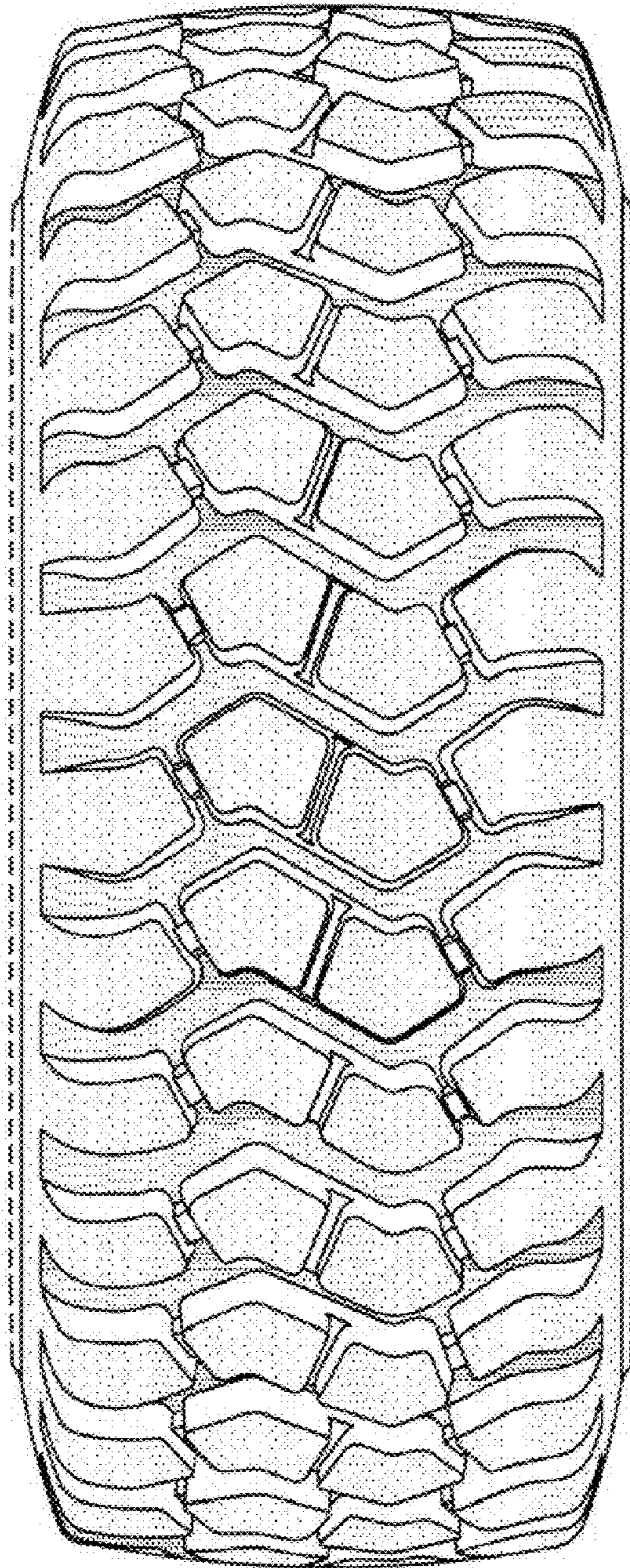

FIG. 2

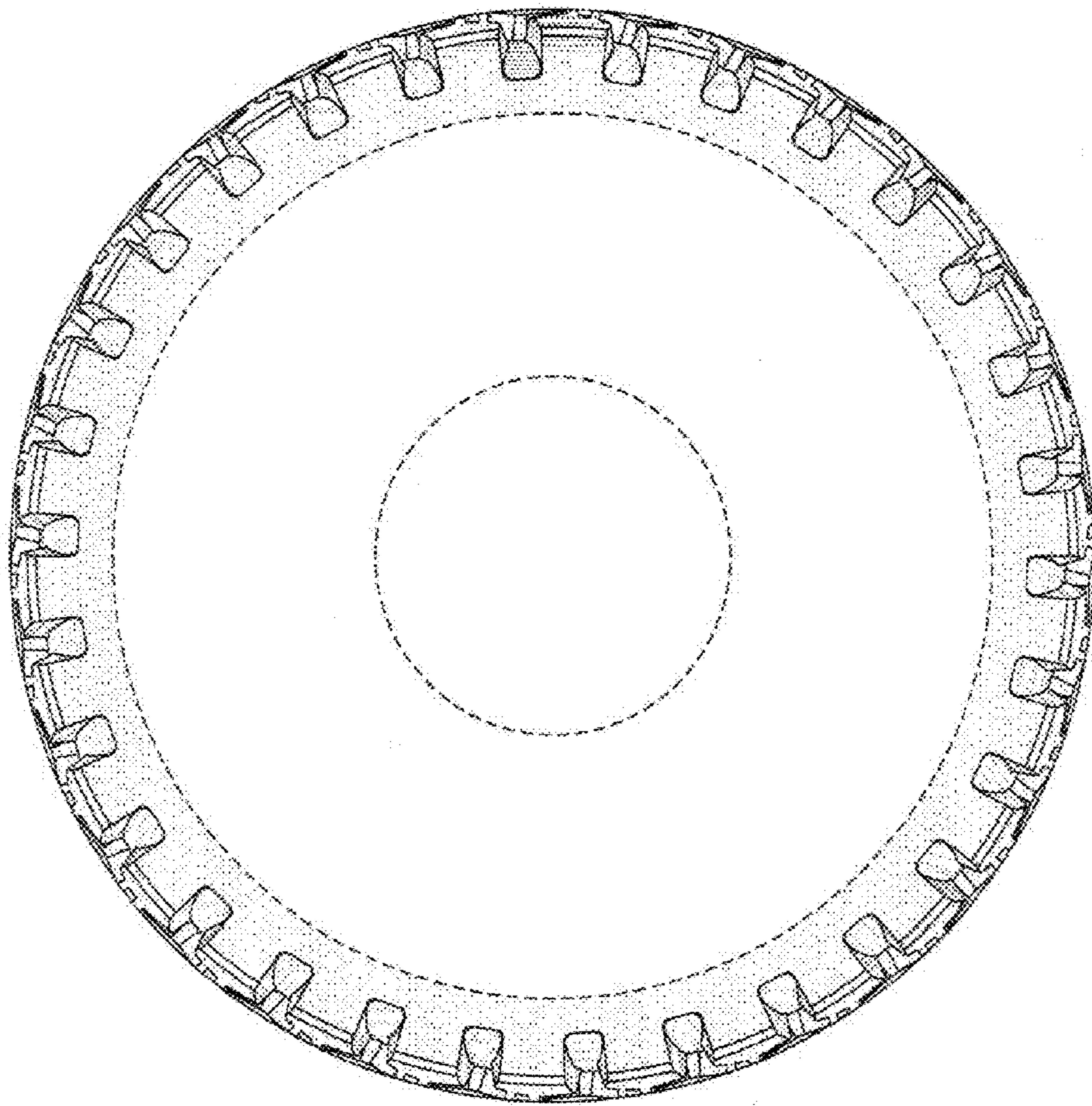

FIG. 3



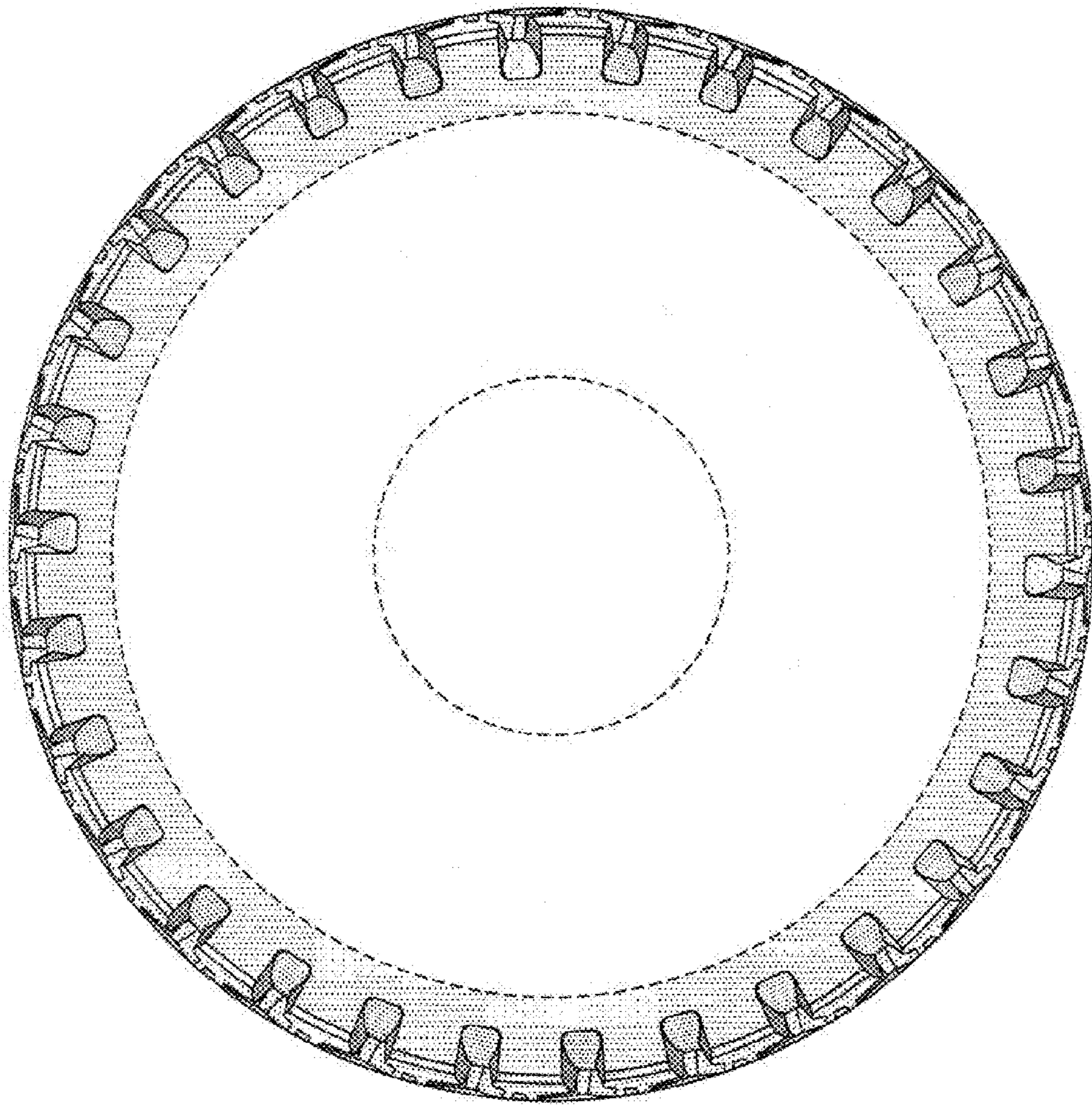

FIG. 4

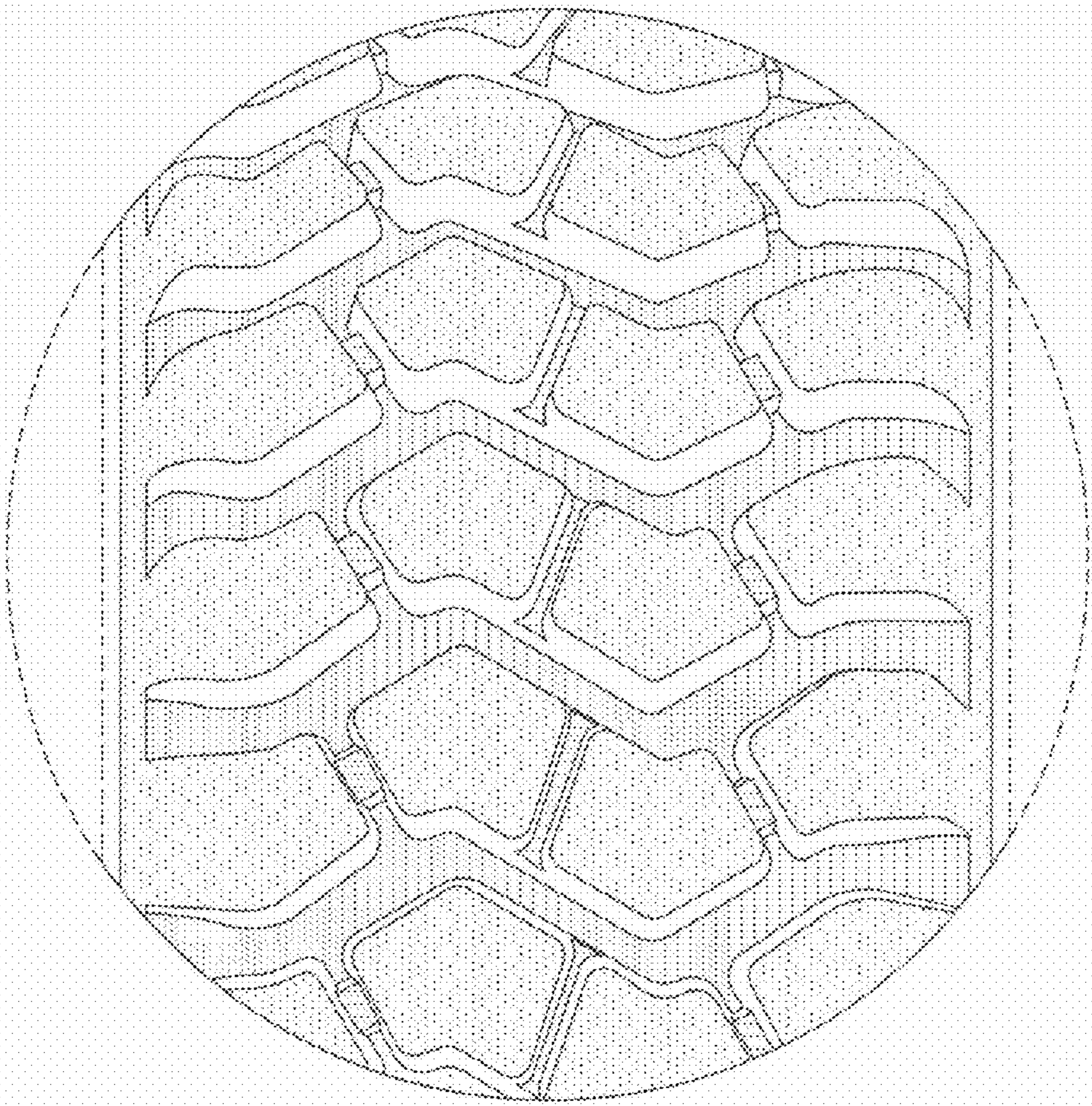

FIG. 5