



US00D610069S

(12) **United States Design Patent**
Shibano et al.

(10) **Patent No.:** **US D610,069 S**

(45) **Date of Patent:** **** Feb. 16, 2010**

(54) **TIRE FOR AUTOMOBILE**

D493,415 S * 7/2004 Noailly D12/579

(75) Inventors: **Keizo Shibano**, Kobe (JP); **Kuniaki Itoh**, Kobe (JP)

(Continued)

(73) Assignee: **Sumitomo Rubber Industries, Ltd.**, Kobe (JP)

FOREIGN PATENT DOCUMENTS

JP 692204 11/1986

(**) Term: **14 Years**

(21) Appl. No.: **29/273,692**

(Continued)

(22) Filed: **Mar. 12, 2007**

OTHER PUBLICATIONS

Regul Winter King Tire; 2005 Tread Design Guide, p. 44, Row 3, Item 1.*

(30) **Foreign Application Priority Data**

Sep. 13, 2006 (JP) 2006-024522

(Continued)

(51) **LOC (9) Cl.** **12-15**

(52) **U.S. Cl.** **D12/577**

(58) **Field of Classification Search** D12/500-502, D12/568, 569, 571, 574, 575, 577-580, 592-594, D12/598-600, 604, 605, 900, 901; D21/563, D21/779; 152/209.1, 209.6, 209.11, 209.25

See application file for complete search history.

Primary Examiner—Caron Veynar

Assistant Examiner—Garth Rademaker

(74) *Attorney, Agent, or Firm*—Birch, Stewart, Kolasch & Birch, LLP

(57) **CLAIM**

The ornamental design for a tire for automobile, as shown and described.

(56) **References Cited**

U.S. PATENT DOCUMENTS

- D275,747 S * 10/1984 Motomura et al. D12/594
- D315,126 S * 3/1991 Baus D12/579
- D347,818 S * 6/1994 Loser et al. D12/600
- D379,789 S * 6/1997 Schuster et al. D12/598
- D380,181 S 6/1997 Maruyama et al.
- D384,608 S * 10/1997 Schuster D12/594
- D384,613 S * 10/1997 Le et al. D12/594
- D384,623 S * 10/1997 Schuster D12/598
- D388,371 S * 12/1997 Miyazaki D12/594
- D397,647 S 9/1998 Young
- D415,455 S 10/1999 Moore
- D416,837 S 11/1999 Moore
- D442,124 S * 5/2001 Takada D12/600
- D455,120 S 4/2002 Dixon et al.
- D456,769 S 5/2002 Dixon et al.
- D464,025 S 10/2002 Okano
- D483,719 S 12/2003 Weaver
- D484,092 S 12/2003 Okamoto

DESCRIPTION

FIG. 1 is a front, left perspective view of a tire for automobile showing our new design;

FIG. 2 is a front view thereof;

FIG. 3 is a left side view thereof;

FIG. 4 is a right side view thereof;

FIG. 5 is a rear view thereof; and,

FIG. 6 is a partial enlarged view of FIG. 2.

The top view and the bottom view are the same as the front view.

The broken lines shown in FIG. 6 illustrate the boundaries of the figure and form no part of the claimed design.

1 Claim, 6 Drawing Sheets

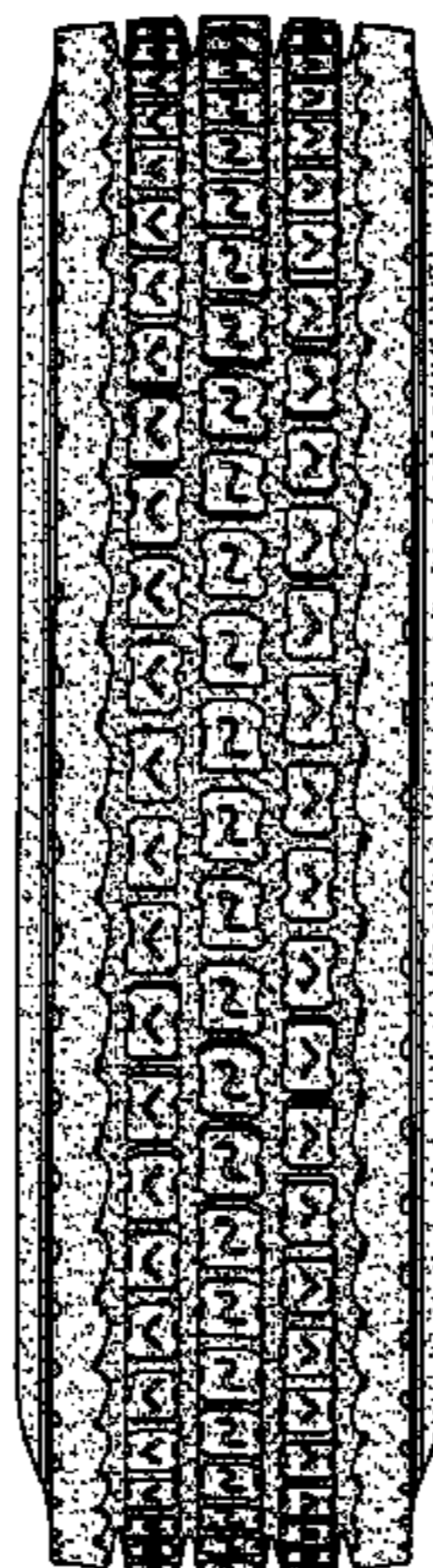

US D610,069 S

Page 2

U.S. PATENT DOCUMENTS

D583,312 S * 12/2008 Murphy et al. D12/602
2009/0090445 A1* 4/2009 Itou 152/209.25

FOREIGN PATENT DOCUMENTS

JP	894592	3/1994
JP	903970	7/1994
JP	1029936	1/1998
JP	1009687	5/1998

JP	1044991	7/1999
JP	811479-1	2/2000
JP	1155506	10/2002

OTHER PUBLICATIONS

Dunlop SP453 Tire; 2005 Tread Design Guide, p. 109, Row 4, Item 3.*

Kumho Longmark KLD01 Tire; 2005 Tread Design Guide, p. 116, Row 4, Item 2.*

* cited by examiner

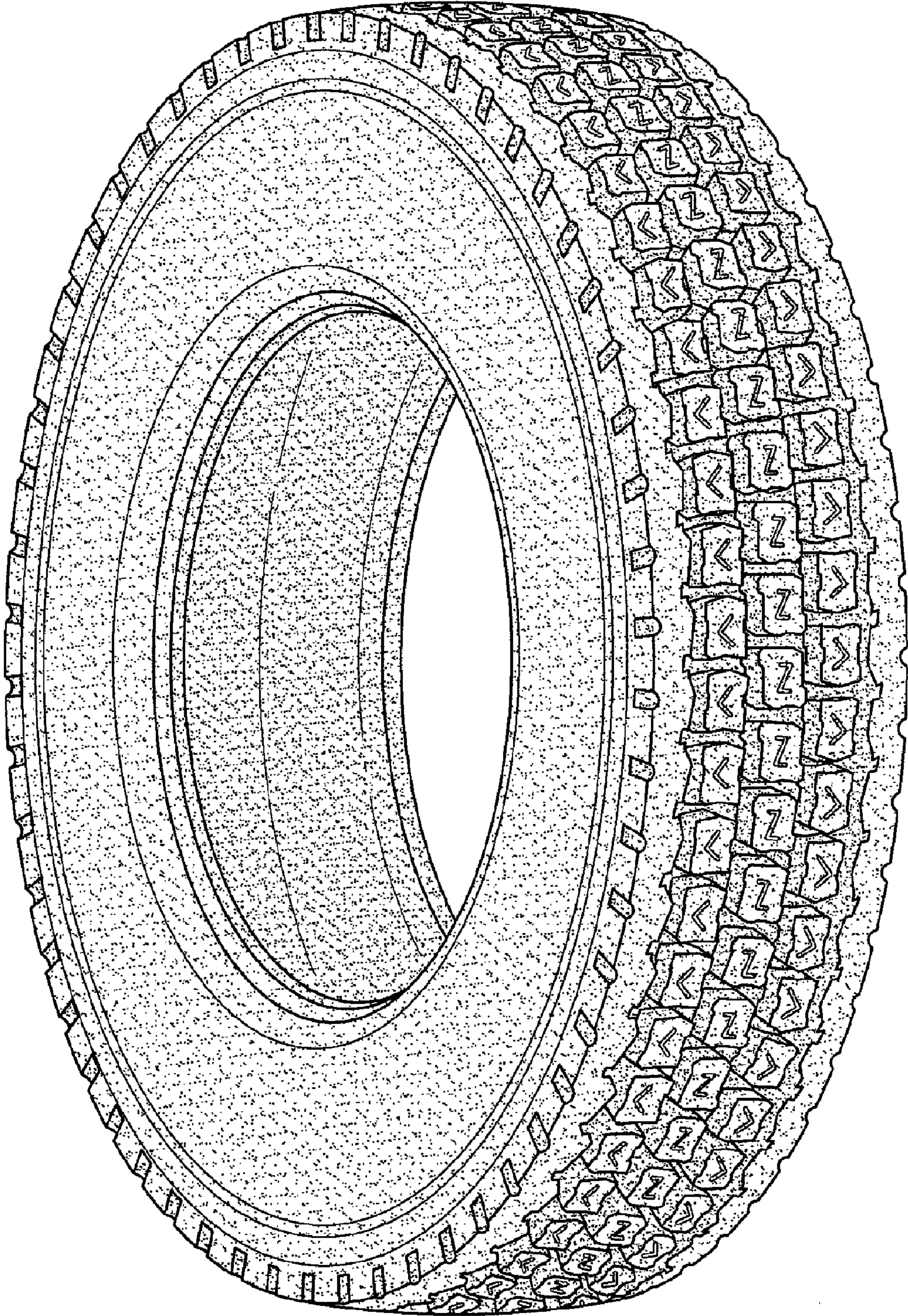

FIG.1

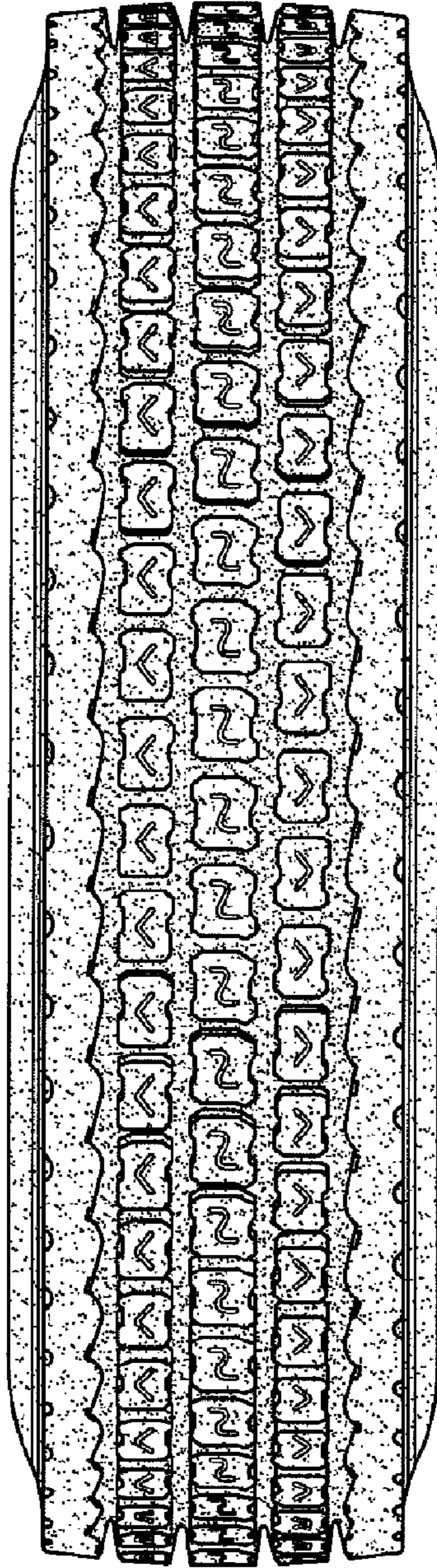

FIG.2

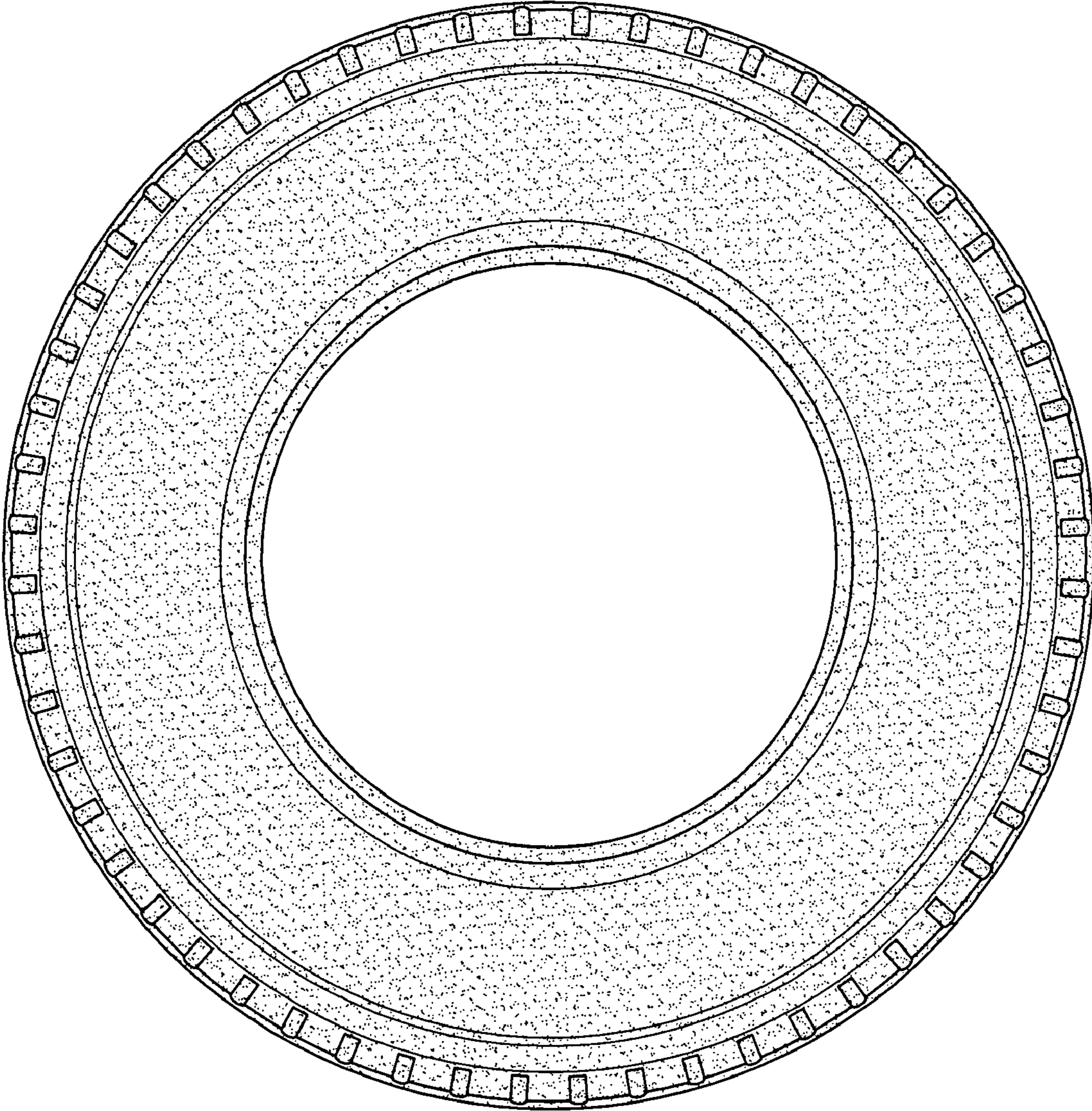

FIG.3

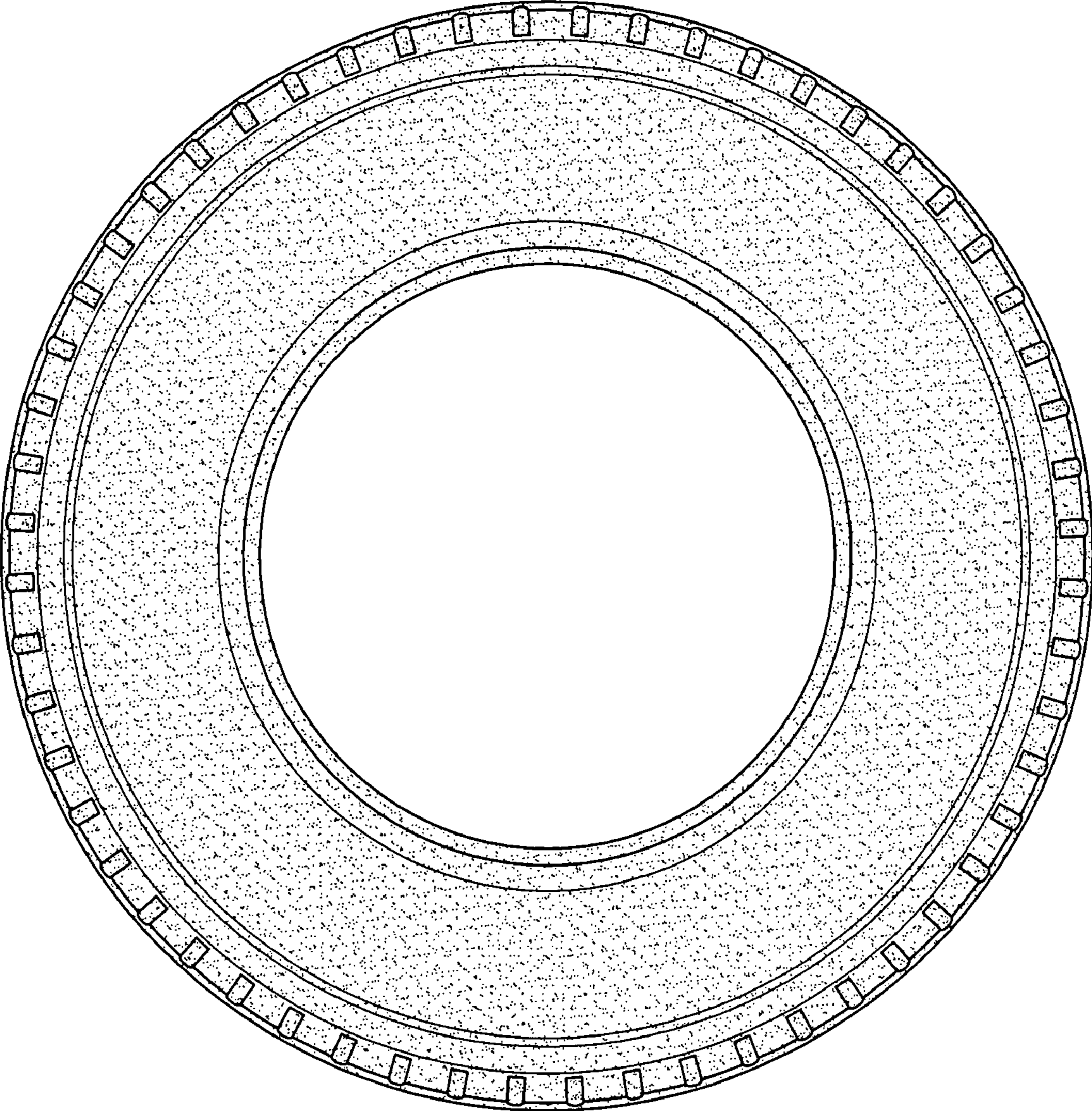

FIG.4

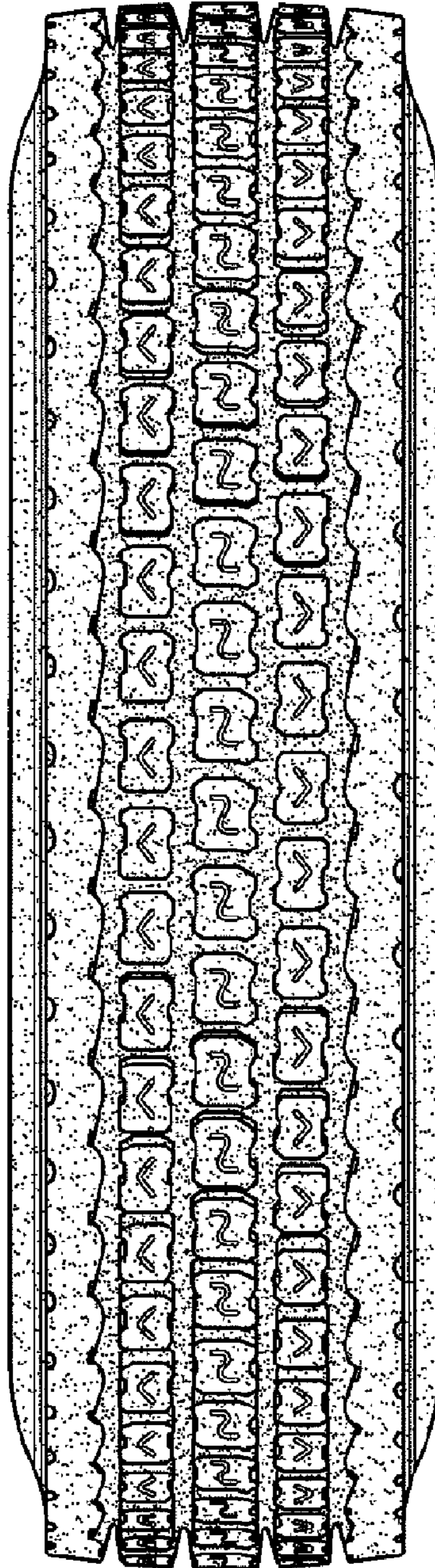

FIG.5

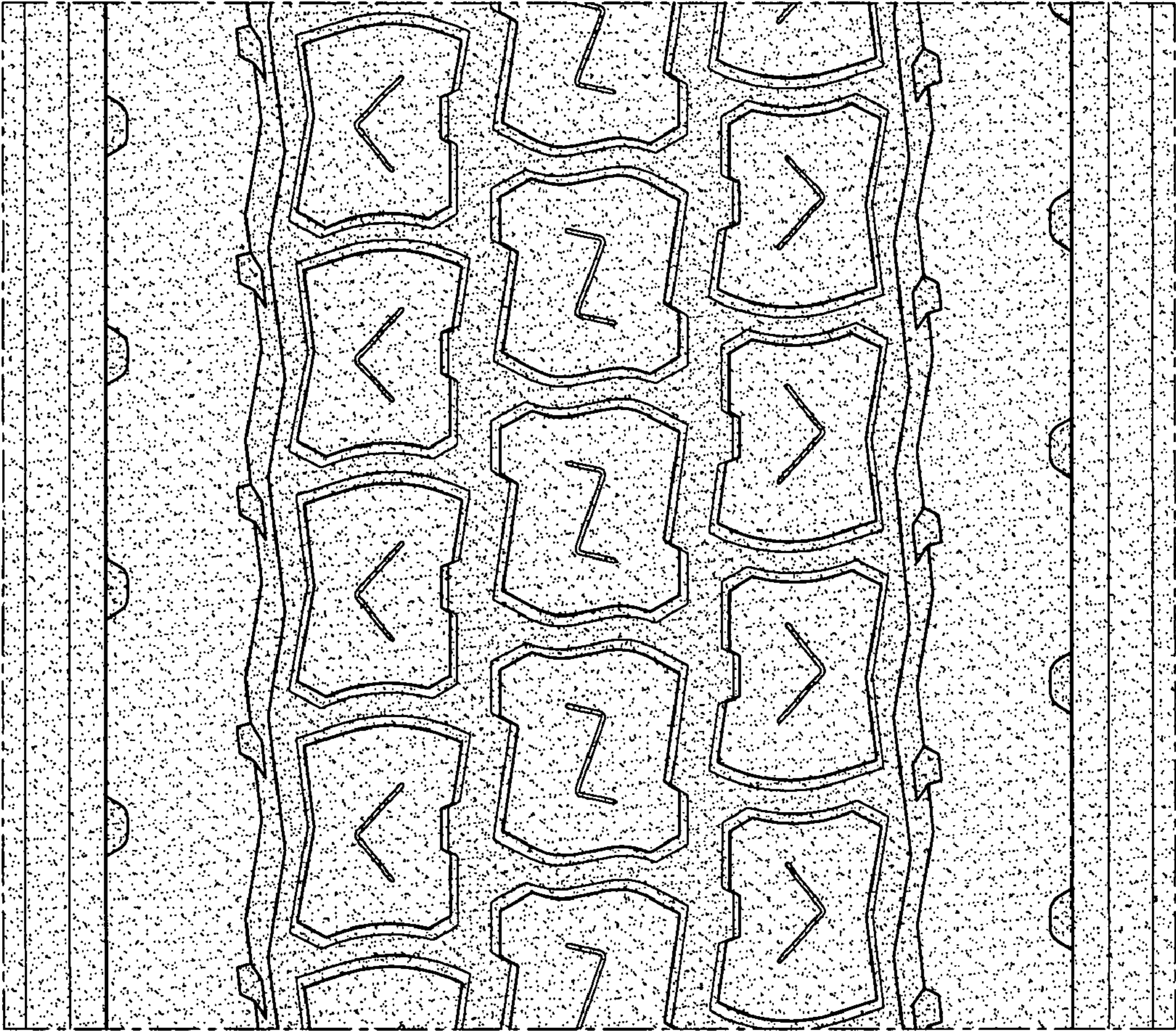

FIG.6