



US00D610030S

(12) **United States Design Patent**  
**Marmier et al.**

(10) **Patent No.:** **US D610,030 S**

(45) **Date of Patent:** **\*\* Feb. 16, 2010**

(54) **LOAD CELL FOR A SCALE**

(75) Inventors: **Yves Marmier**, La Chaux-de-Fonds (CH); **Peter Schilling**, Siebnen (CH); **Andreas Metzger**, Männedorf (CH); **Stephan Baltisberger**, Gossau (CH); **Hans-Rudolf Burkhard**, Wila (CH)

(73) Assignee: **Mettler-Toledo AG**, Greifensee (CH)

(\*\*) Term: **14 Years**

(21) Appl. No.: **29/337,787**

(22) Filed: **May 29, 2009**

(30) **Foreign Application Priority Data**

Dec. 16, 2008 (EM) ..... 001058002

(51) **LOC (9) Cl.** ..... **10-04**

(52) **U.S. Cl.** ..... **D10/94**

(58) **Field of Classification Search** ..... D10/88-94;  
177/210 R, 210 C, 210 GM, 210 PP, 236,  
177/245, DIG. 3, 25.12-25.18, 177, 126,  
177/1, 181, 25, 30, 127, 131, 148, 225, 21 EM,  
177/21 FP, 212-214, 211; 600/506, 547  
See application file for complete search history.

(56) **References Cited**

**U.S. PATENT DOCUMENTS**

4,838,372 A \* 6/1989 Krause ..... 177/211  
D531,533 S \* 11/2006 Wagner et al. .... D10/89

7,188,535 B1 \* 3/2007 Spletzer ..... 73/862.041  
D541,187 S \* 4/2007 Wagner et al. .... D10/89  
7,319,198 B2 \* 1/2008 Kuchel et al. .... 177/211  
7,429,705 B2 9/2008 Genoud et al.  
D588,034 S \* 3/2009 Marmier ..... D10/94

\* cited by examiner

*Primary Examiner*—Antoine D Davis

(74) *Attorney, Agent, or Firm*—Standley Law Group LLP

(57) **CLAIM**

The ornamental design for a load cell for a scale, as shown and described.

**DESCRIPTION**

FIG. 1 is a perspective view of an embodiment of the load cell for a scale;

FIG. 2 is a front elevation view of the FIG. 1 embodiment;

FIG. 3 is a rear elevation view of the FIG. 1 embodiment

FIG. 4 is a left-side elevation view of the FIG. 1 embodiment;

FIG. 5 is a right-side elevation view of the FIG. 1 embodiment;

FIG. 6 is a top plan view of the FIG. 1 embodiment; and,

FIG. 7 is a bottom plan view of the FIG. 1 embodiment.

The broken line depiction of a cable in FIGS. 1, 2 and 4-7 is included for the purpose of environment and forms no part of the claimed design.

**1 Claim, 7 Drawing Sheets**

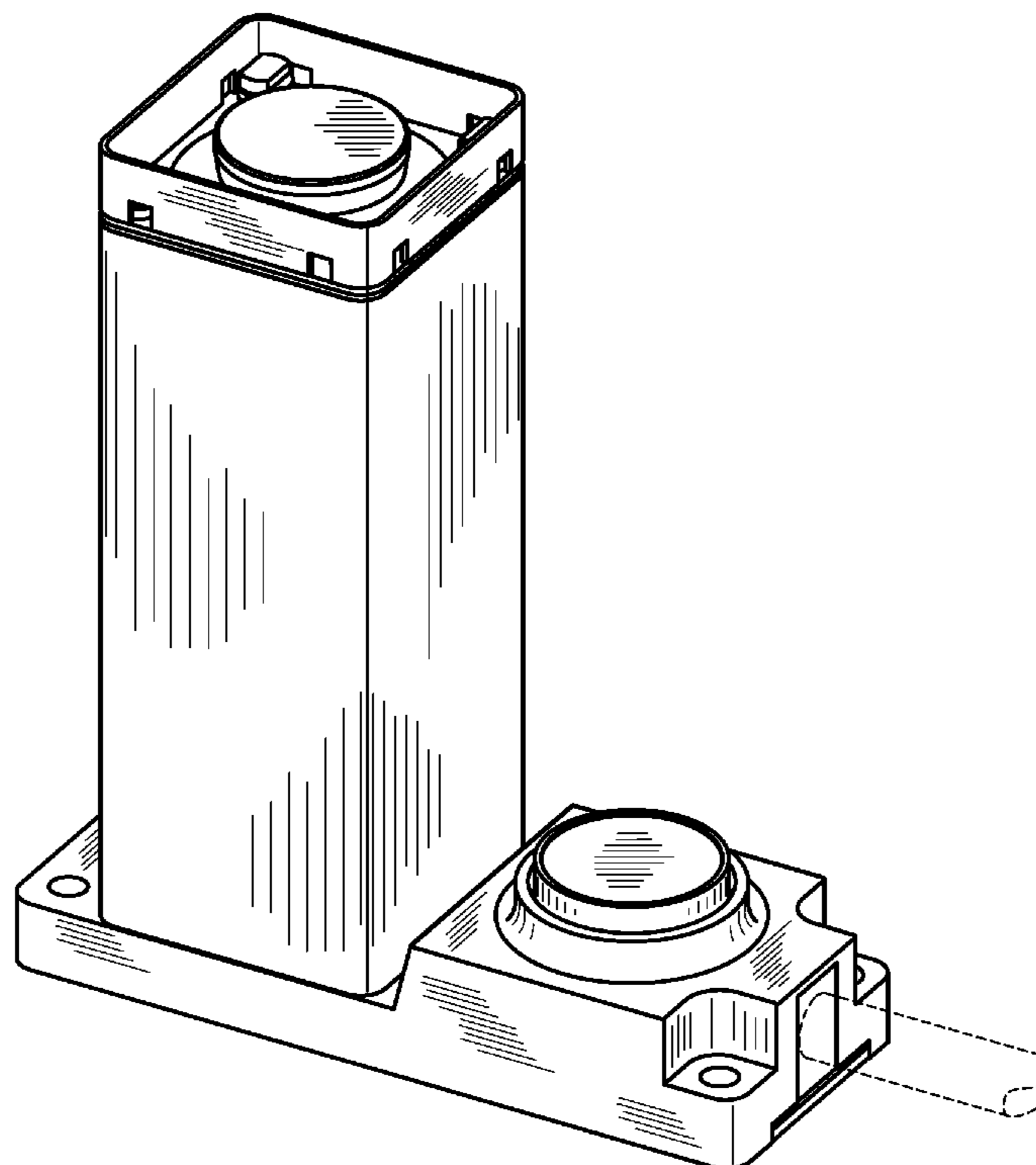

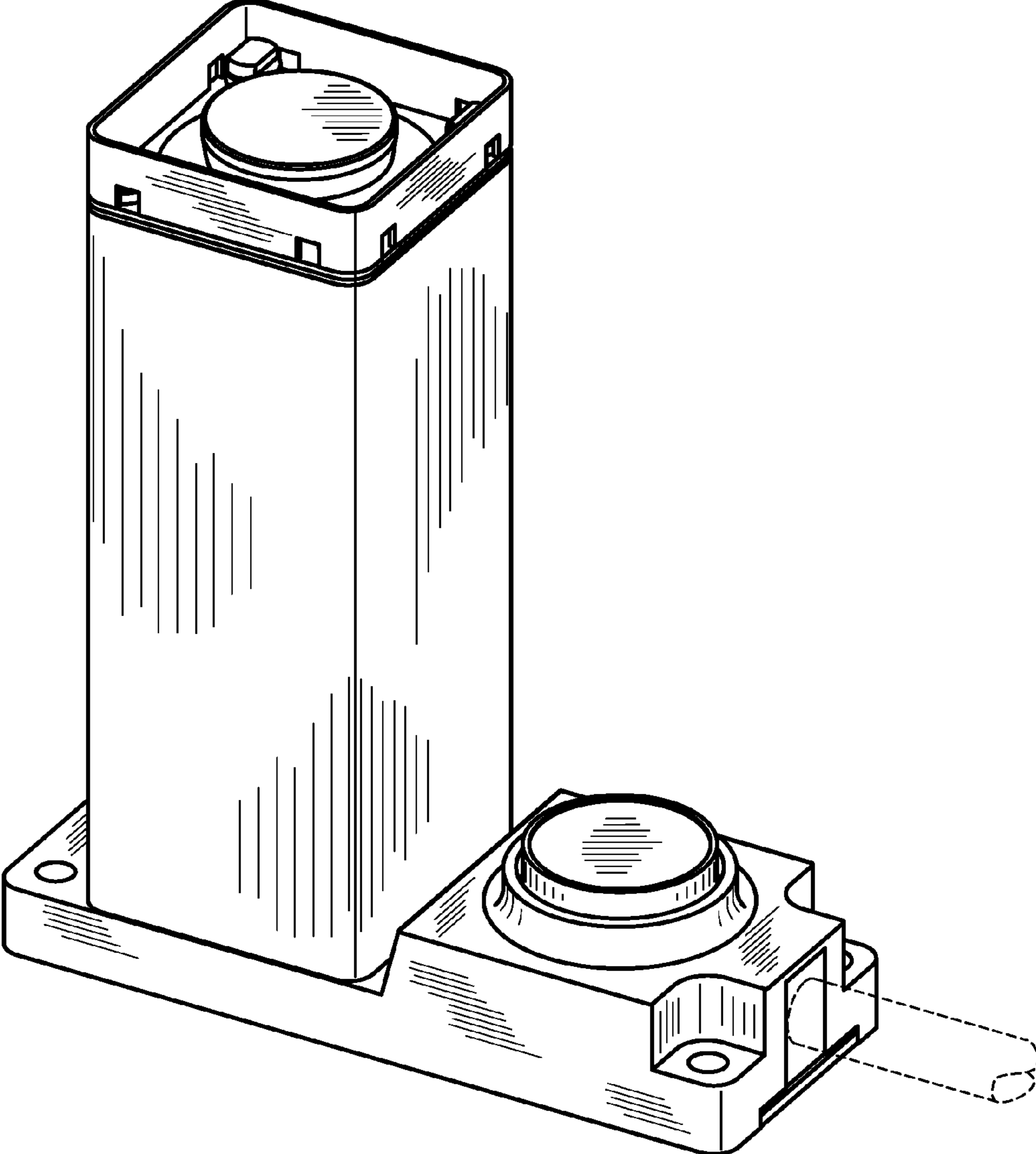
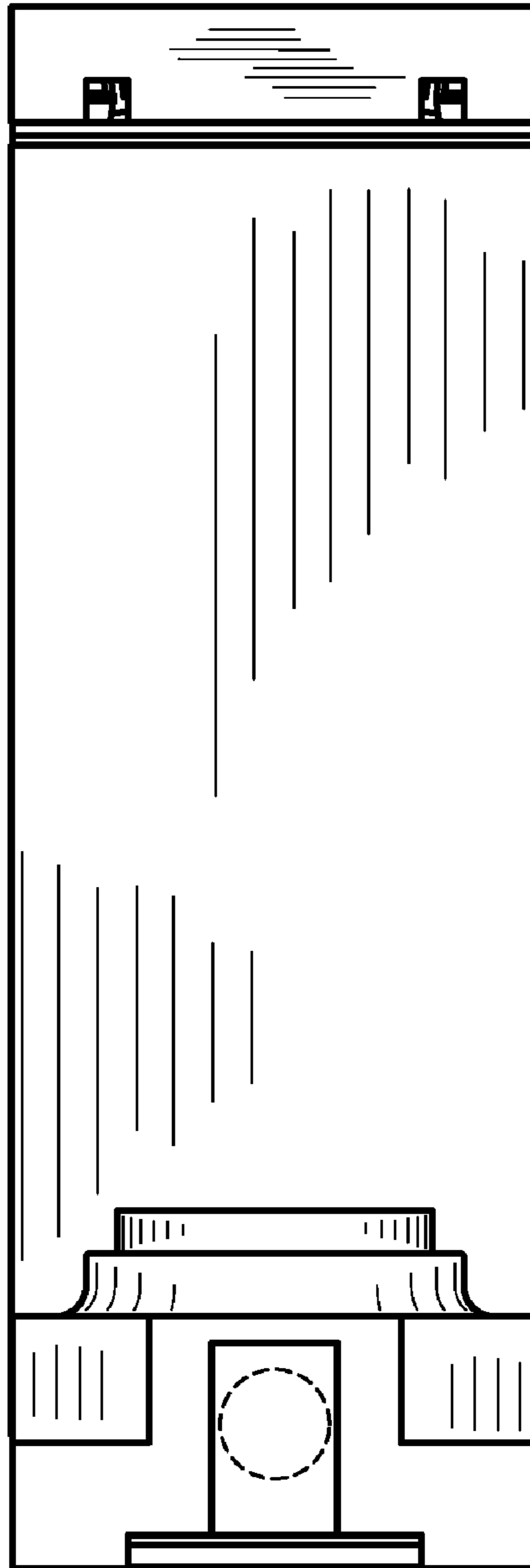
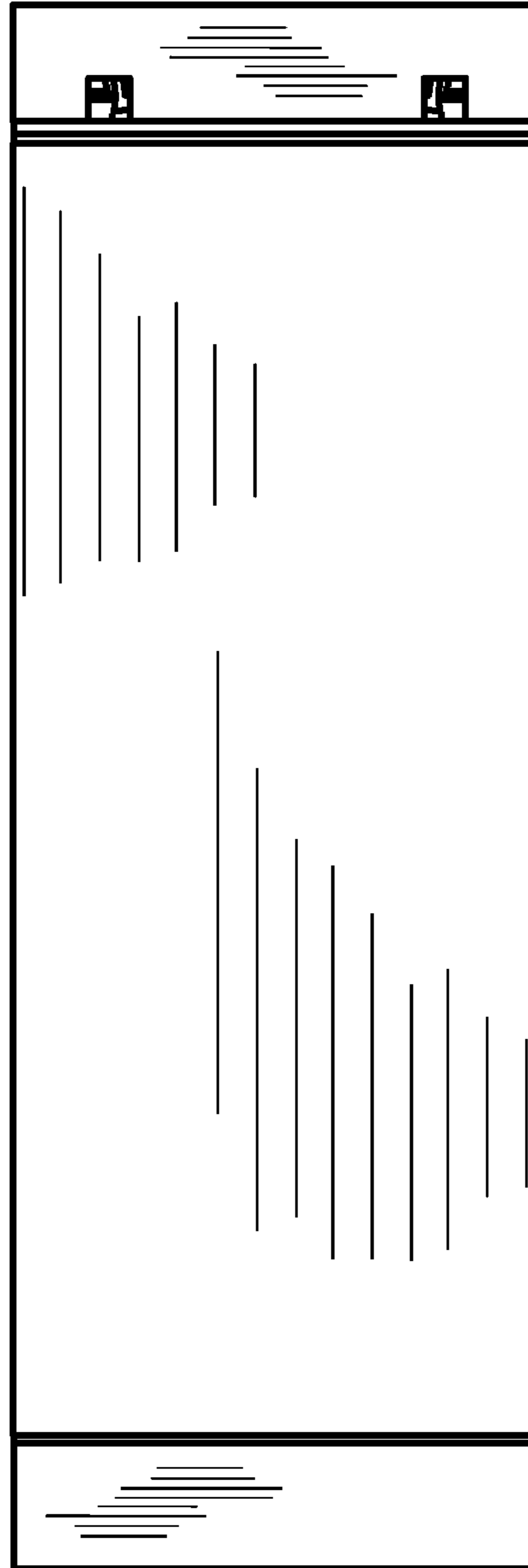

Fig. 1



**Fig. 2**



**Fig. 3**

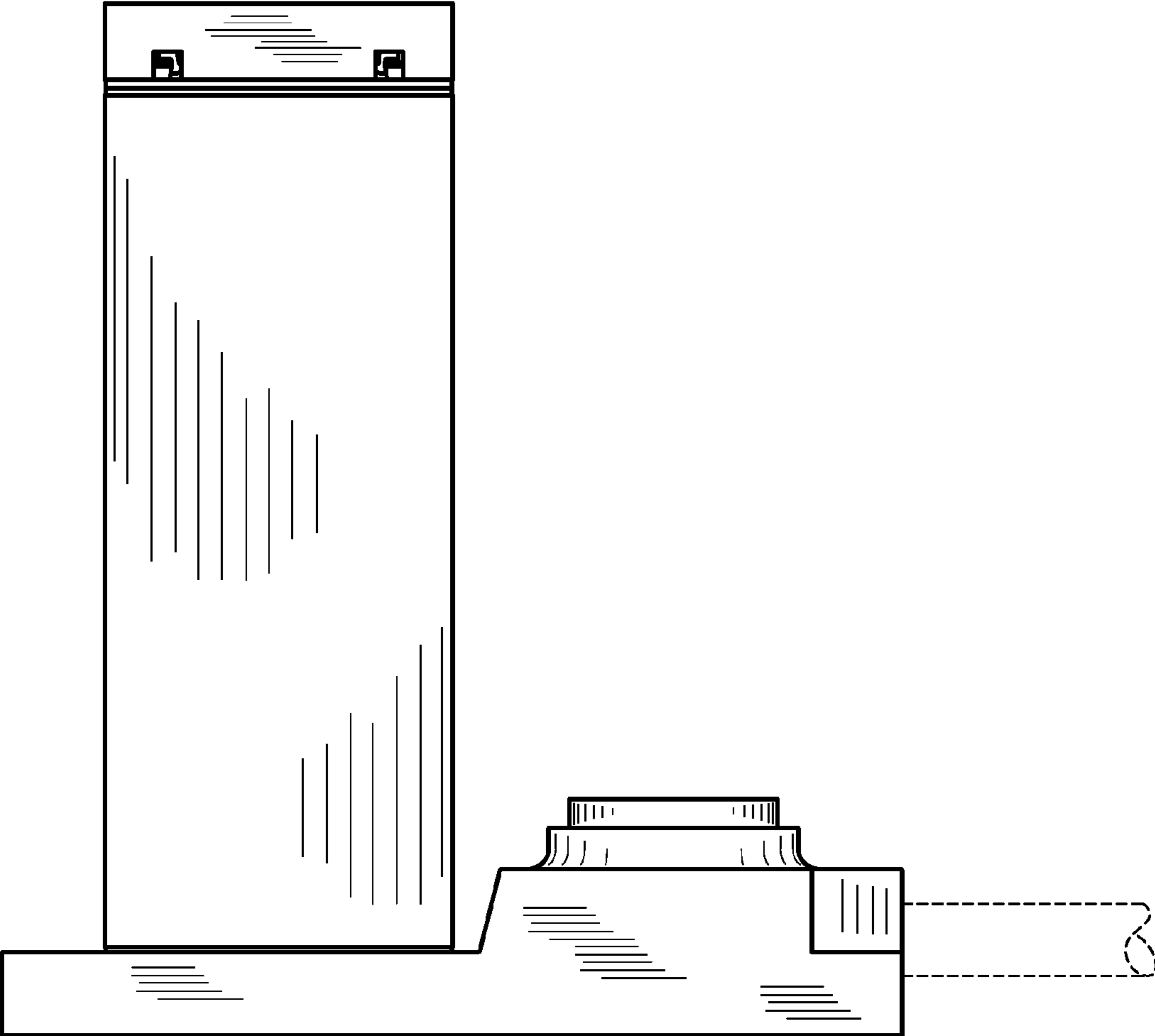

Fig. 4

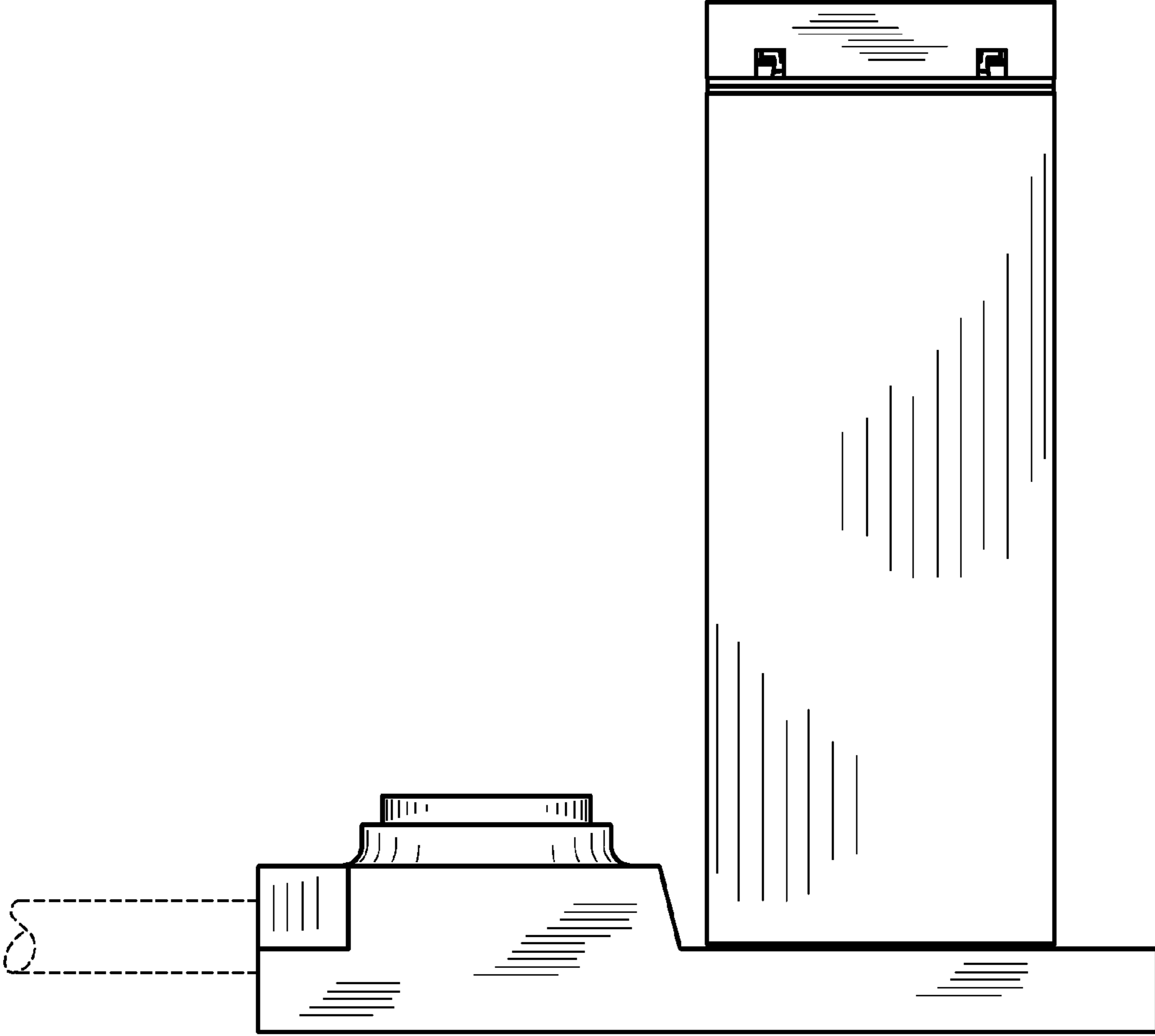

Fig. 5

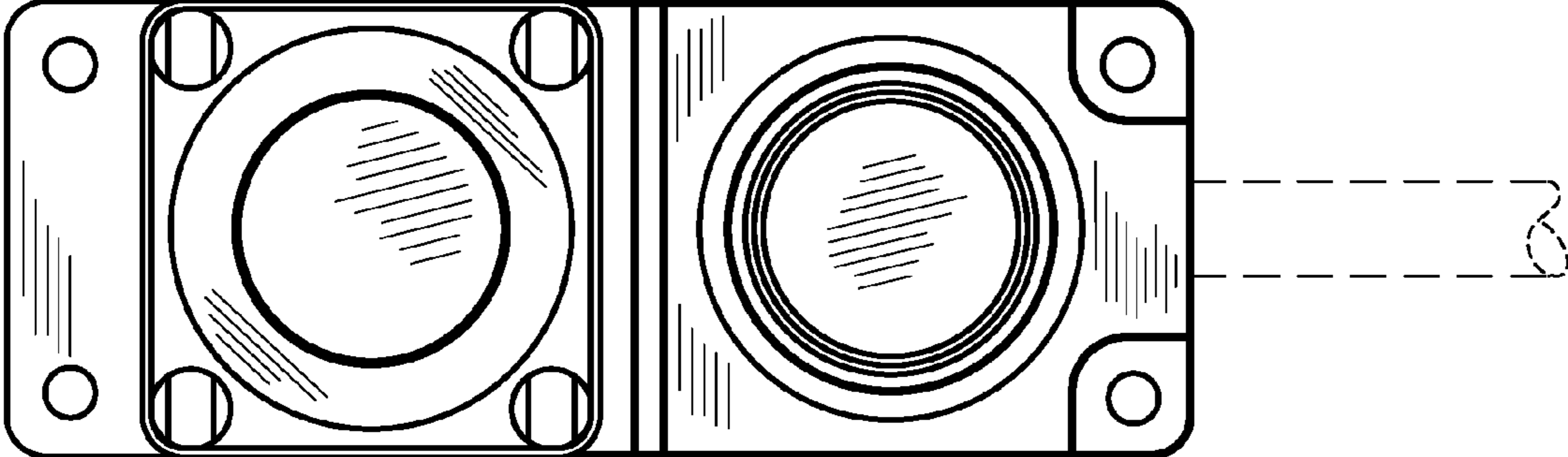

Fig. 6

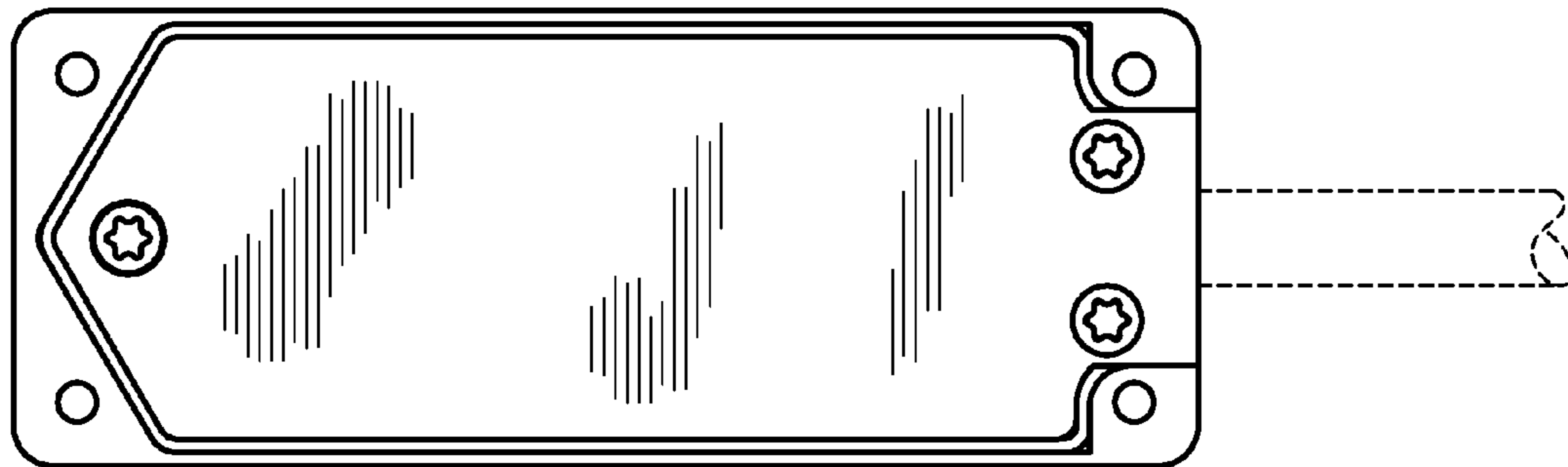

Fig. 7