



US00D610000S

(12) **United States Design Patent**
Schantz

(10) **Patent No.:** **US D610,000 S**
(45) **Date of Patent:** **** Feb. 16, 2010**

- (54) **BOX FOR A PAIR OF BELTS**
 - (75) Inventor: **Amanda Schantz**, Chicago, IL (US)
 - (73) Assignee: **Randa Accessories Leather Goods, LLC**, New York, NY (US)
 - (**) Term: **14 Years**
 - (21) Appl. No.: **29/343,180**
 - (22) Filed: **Sep. 9, 2009**
 - (51) **LOC (9) Cl.** **09-03**
 - (52) **U.S. Cl.** **D9/418; D9/416**
 - (58) **Field of Classification Search** D9/414, D9/416, 418, 432, 721, 756; D3/302; 206/564, 206/565, 292, 278, 294, 756, 763, 770, 319, 206/457, 775-781; 229/116.1, 162, 167, 229/170, 179
- See application file for complete search history.

- 4,415,078 A * 11/1983 Hart 206/446
- 4,802,577 A 2/1989 O'Leary
- 4,925,088 A * 5/1990 Ostrander 229/120.12
- D309,262 S * 7/1990 Coiner D9/416
- D314,914 S * 2/1991 Callinan D9/432
- 5,058,733 A 10/1991 Lowe
- 5,058,740 A 10/1991 Coursen
- D337,269 S 7/1993 Grieco
- D359,233 S 6/1995 Verhagen
- D360,131 S * 7/1995 Tudor D9/418
- 5,447,230 A * 9/1995 Gerondale 206/363
- D365,517 S * 12/1995 Bedford et al. D9/418
- D387,983 S * 12/1997 Lanoie D9/424
- 5,813,523 A * 9/1998 Gnadt et al. 206/77.1
- D412,114 S * 7/1999 Hansen D9/416
- D419,440 S * 1/2000 Hansen D9/416
- D422,498 S * 4/2000 Froehlich et al. D9/432

(Continued)

Primary Examiner—Stella M Reid
Assistant Examiner—Mark A Goodwin
 (74) *Attorney, Agent, or Firm*—Caesar, Rivise, Bernstein, Cohen & Pokotilow, Ltd.

(56) **References Cited**
 U.S. PATENT DOCUMENTS

- 1,463,948 A 8/1923 Geimer
- 1,697,880 A * 1/1929 Peter 206/292
- 2,034,809 A * 3/1936 Grant 206/303
- 2,162,089 A * 6/1939 Kagen 229/122
- 2,290,104 A * 7/1942 Larson 206/565
- 2,442,979 A 6/1948 Larson
- 2,464,951 A * 3/1949 Stengren 206/765
- 2,576,070 A 11/1951 Howard
- 2,681,174 A * 6/1954 Bergstein 229/161
- 2,700,456 A * 1/1955 Gillam 206/777
- 2,767,831 A * 10/1956 Brecht 206/423
- 2,806,590 A 9/1957 Larson
- 2,847,117 A 8/1958 Vuilleminot
- D190,772 S * 6/1961 Cuyler D9/418
- 3,033,357 A * 5/1962 Vogel 206/574
- 3,044,605 A 7/1962 Clement
- 3,057,466 A * 10/1962 Blonder et al. 206/781
- D227,351 S * 6/1973 Winton D9/418
- 3,865,233 A * 2/1975 Hamlin 206/781
- 4,320,829 A * 3/1982 DiMarzio et al. 206/776

(57) **CLAIM**

The ornamental design for the box for a pair of belts, as shown and described.

DESCRIPTION

FIG. 1 is an isometric view of a box for a pair of belts showing my new design;
 FIG. 2 is a front elevation view thereof;
 FIG. 3 is a left side elevation view thereof;
 FIG. 4 is a rear elevation view thereof;
 FIG. 5 is a right side elevation view thereof;
 FIG. 6 top plan view thereof; and,
 FIG. 7 is a bottom plan view thereof.

The dashed lines shown in the figures represent environmental subject matter and form no part of the claimed design.

1 Claim, 3 Drawing Sheets

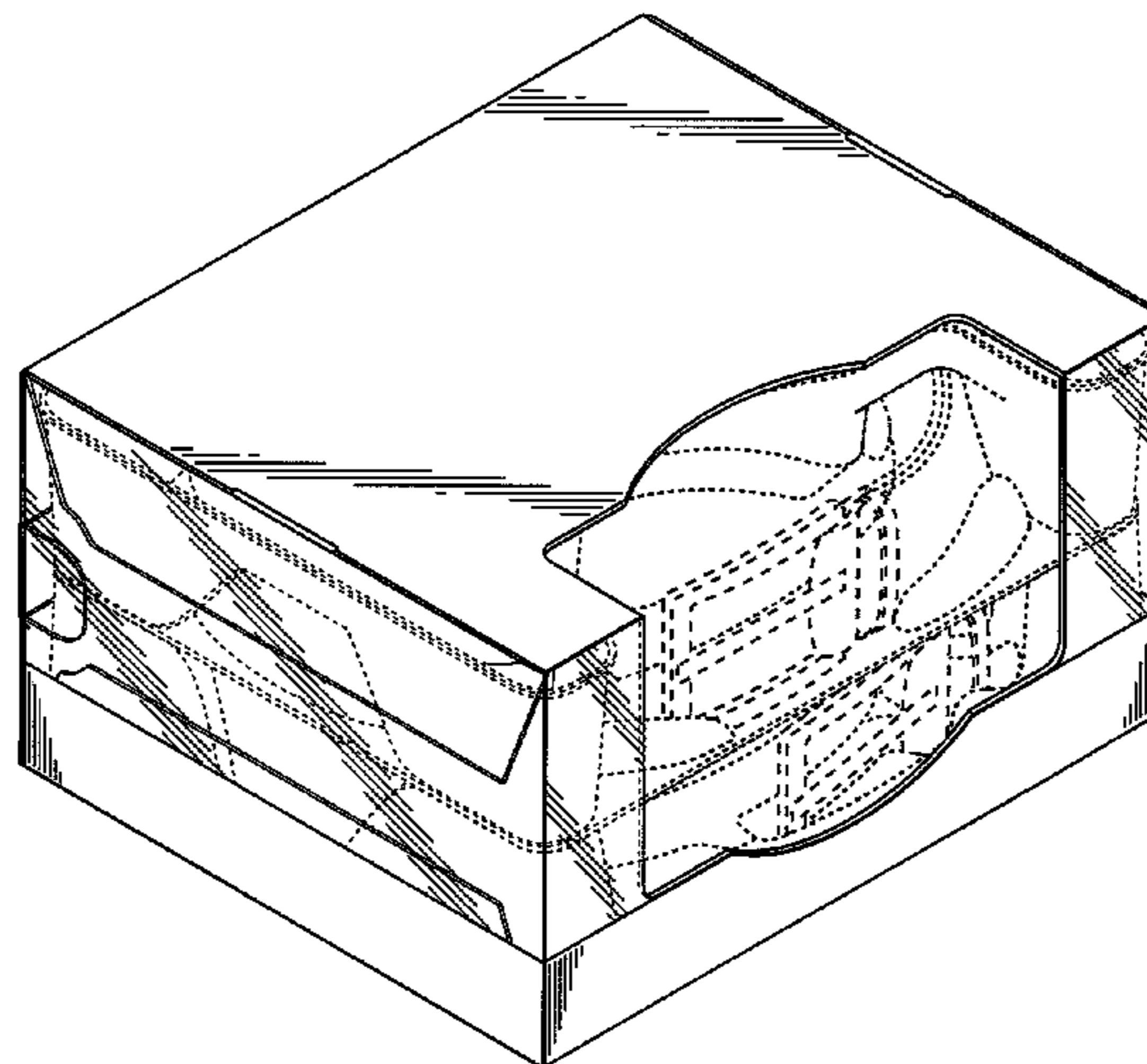

US D610,000 S

Page 2

U.S. PATENT DOCUMENTS

D423,346 S *	4/2000	Froehlich et al.	D9/715	7,000,775 B2	2/2006	Gelardi et al.	
D436,313 S *	1/2001	Joshua et al.	D9/432	D518,291 S *	4/2006	Zou et al.	D3/255
D438,378 S	3/2001	Charness		D534,419 S *	1/2007	Hermkens et al.	D9/418
D441,647 S *	5/2001	Humphrey	D9/415	D563,218 S *	3/2008	DeMalsche et al.	D9/418
D446,113 S *	8/2001	Steinfels	D9/418	7,392,900 B2 *	7/2008	Semel	206/307
D449,523 S *	10/2001	Kaplan	D9/428	D577,286 S *	9/2008	Sheppard et al.	D9/418
6,360,867 B1 *	3/2002	Ford	198/349	D600,110 S *	9/2009	Cain	D9/418
D455,552 S	4/2002	Charness		D600,547 S *	9/2009	Cain	D9/418
6,460,703 B1 *	10/2002	Thompson et al.	206/779	D604,602 S *	11/2009	Kohno	D9/418
D466,406 S *	12/2002	Solland	D9/418	2005/0023335 A1 *	2/2005	Rasmussen et al.	229/122.32
D497,804 S *	11/2004	Hetzel et al.	D9/418	2007/0017843 A1	1/2007	Keel et al.	

* cited by examiner

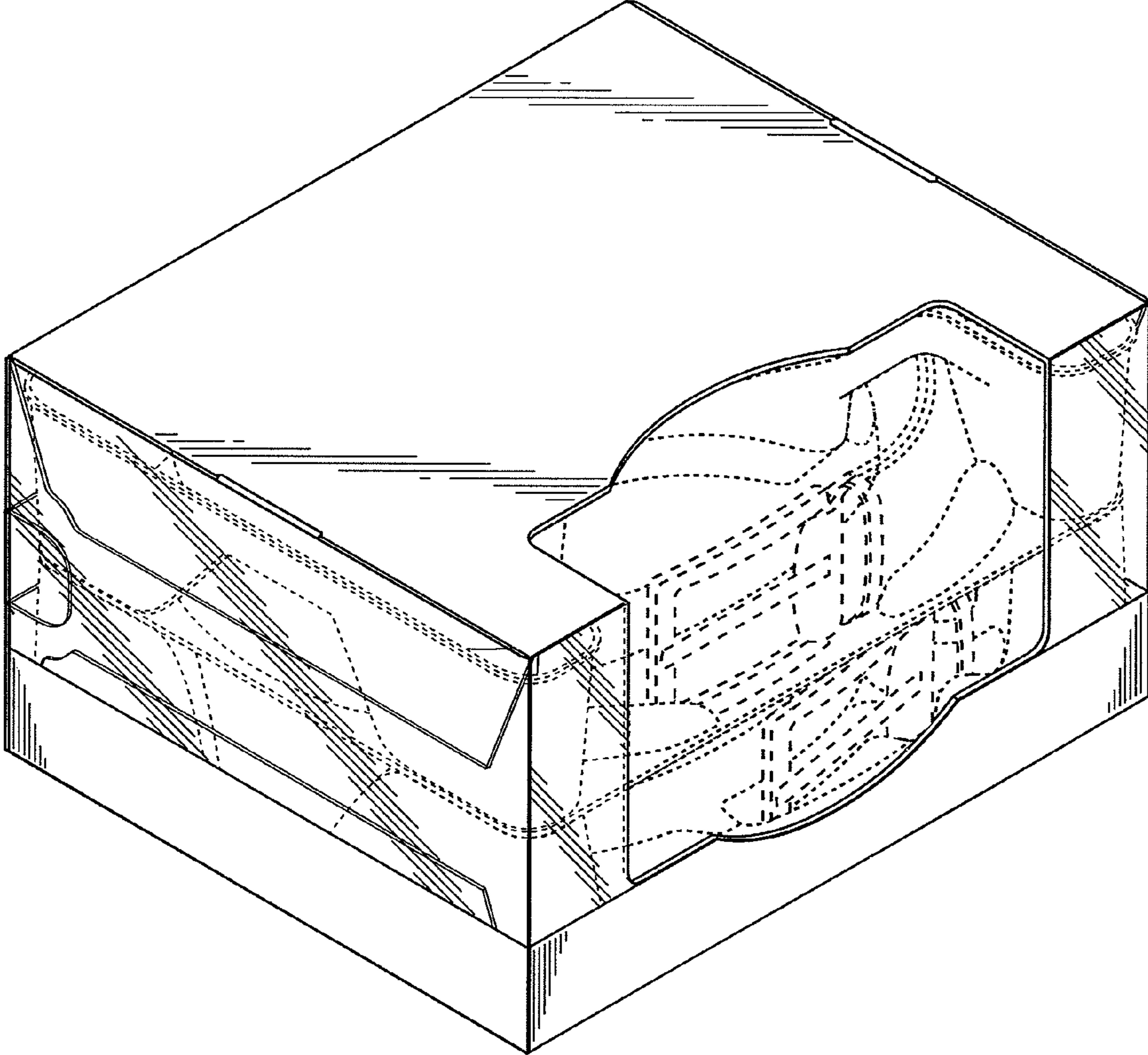

FIG. 1

FIG. 2

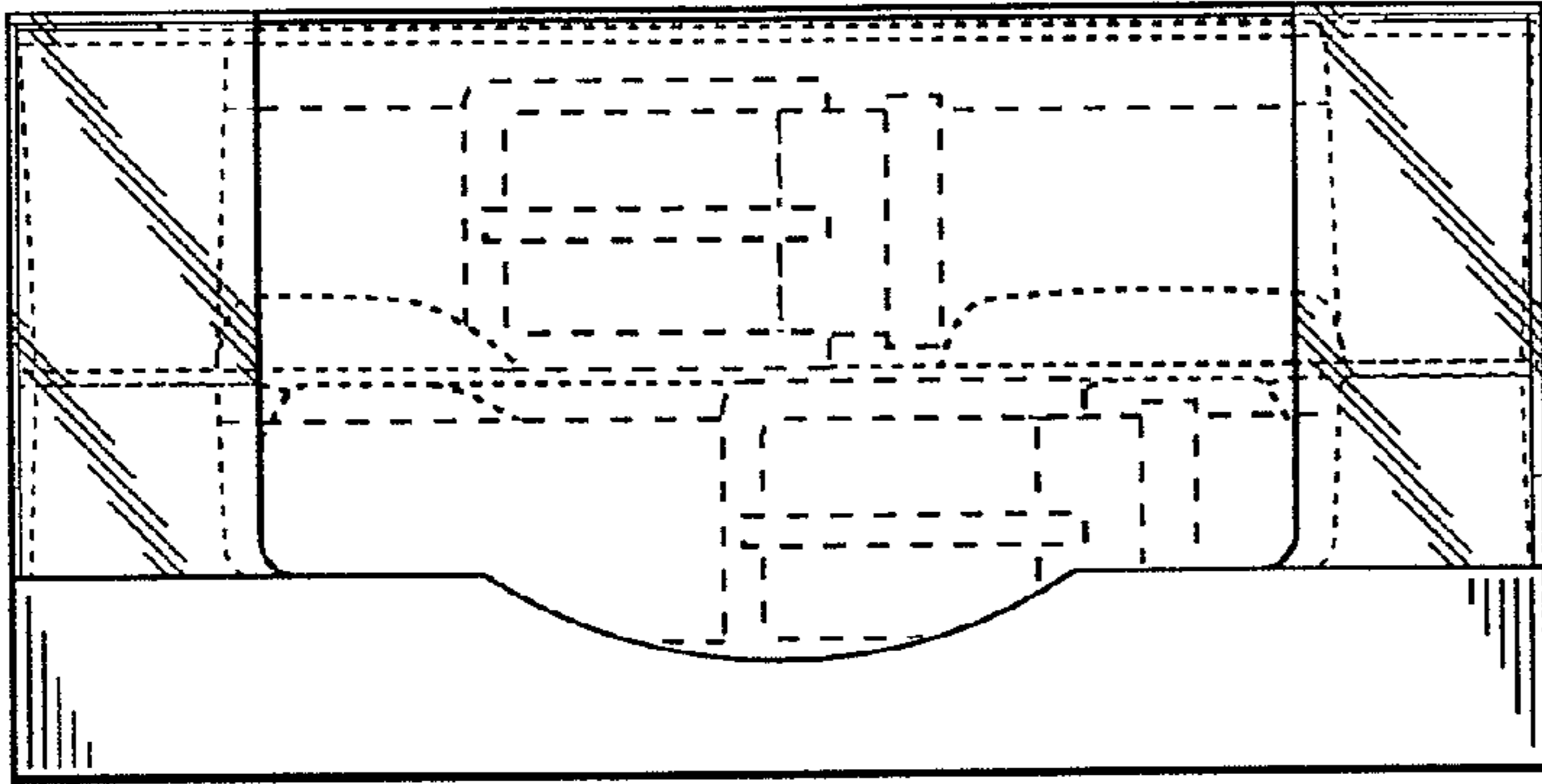

FIG. 3

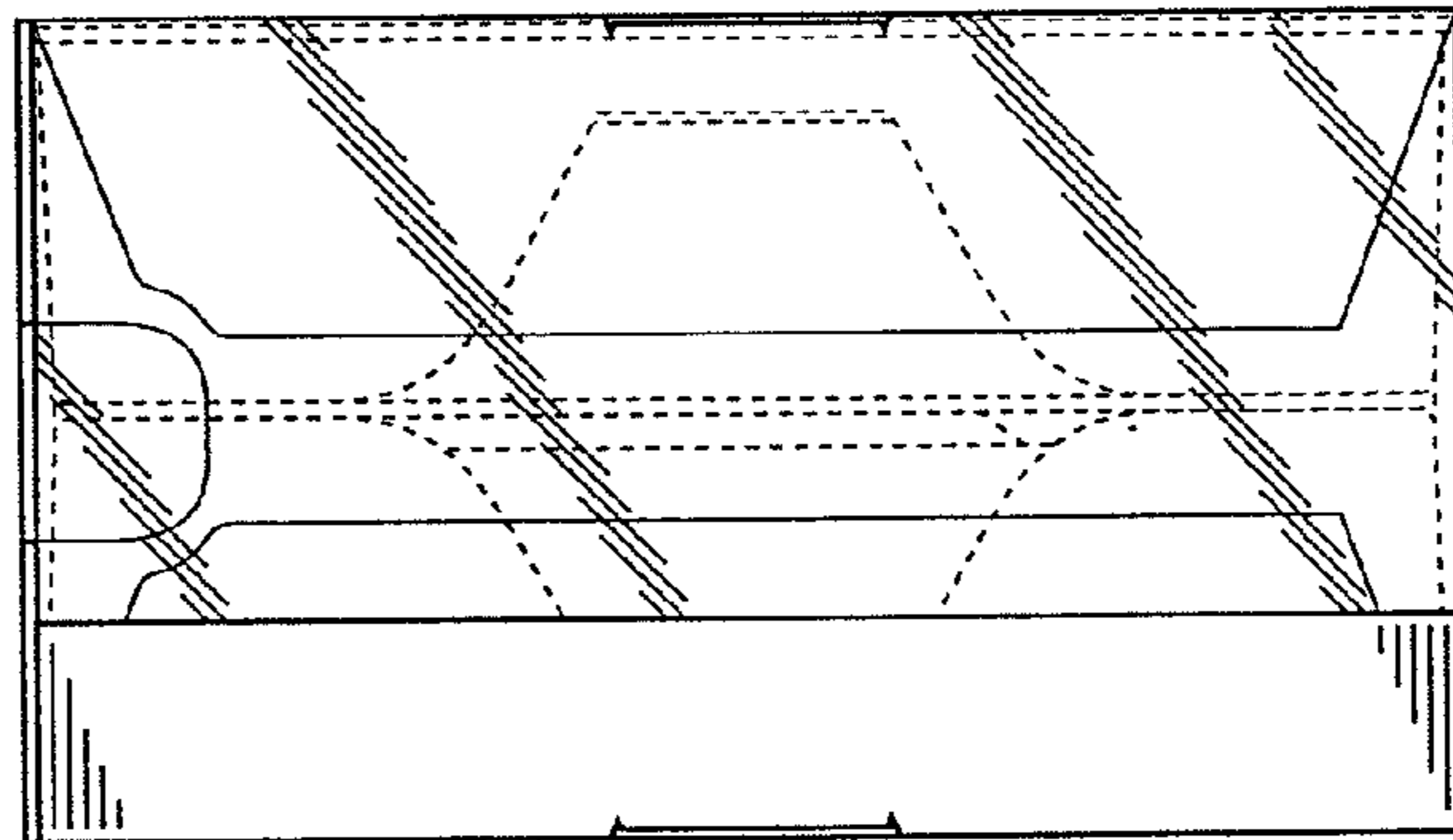

FIG. 4

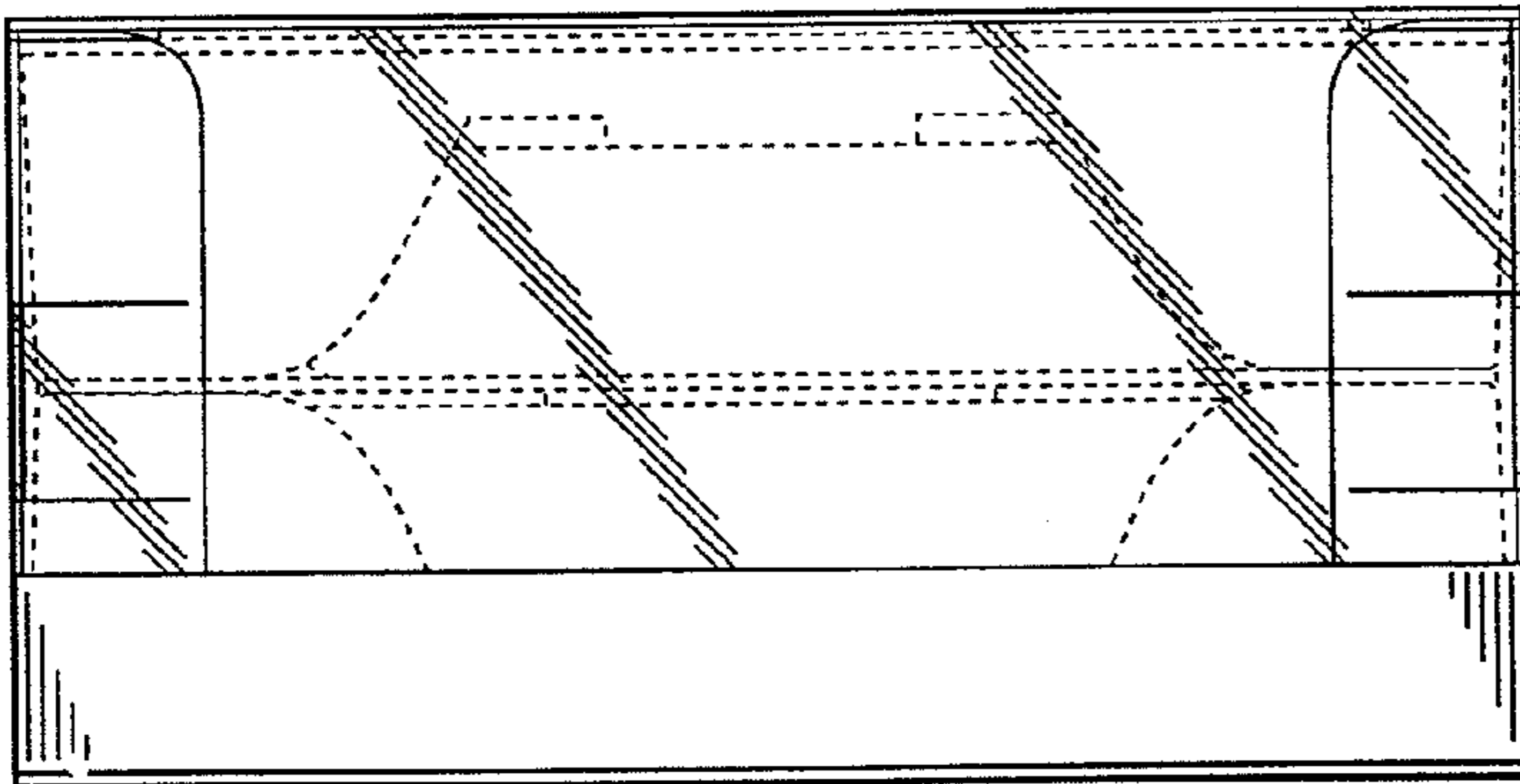

FIG. 5

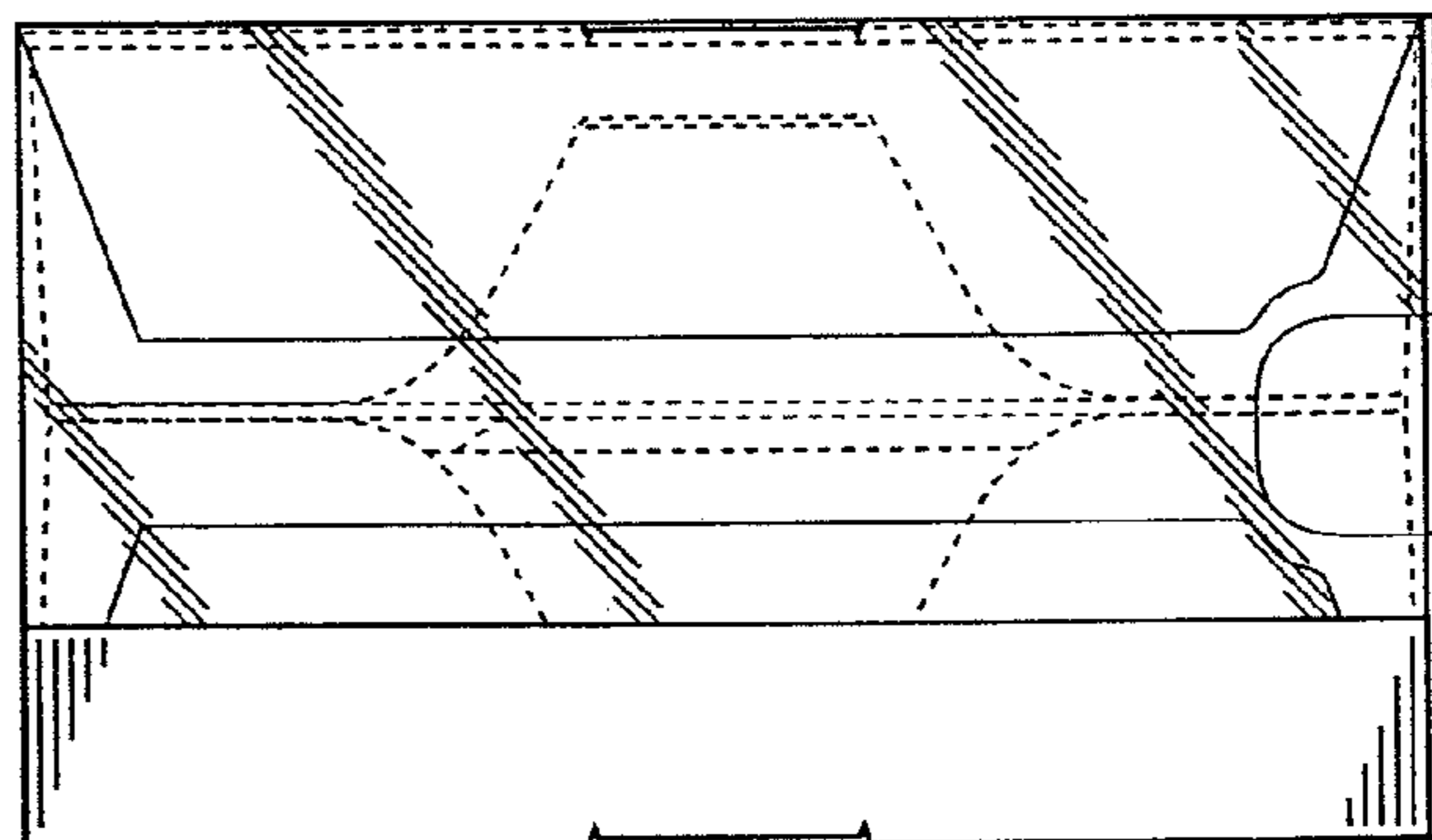

FIG. 6

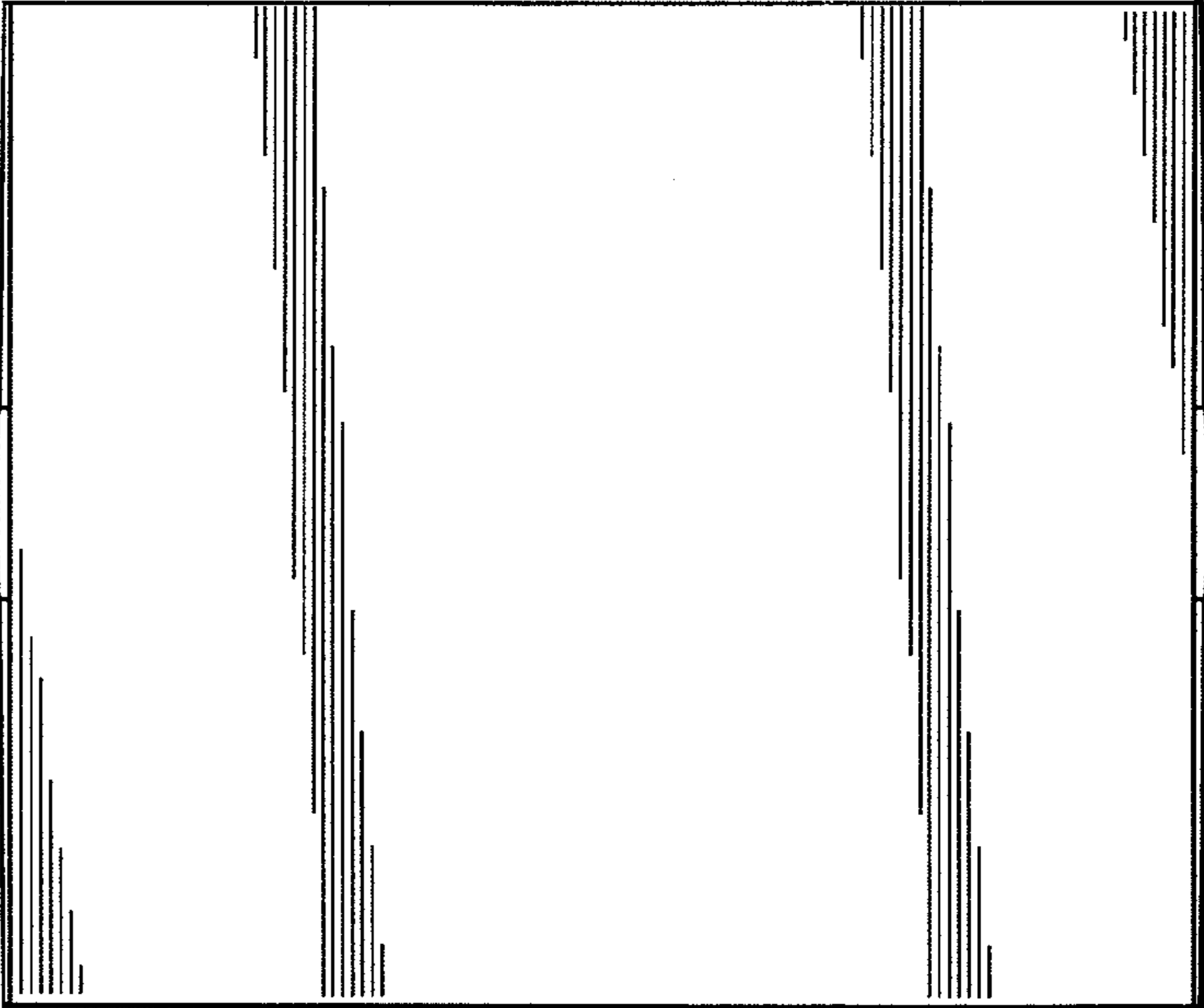
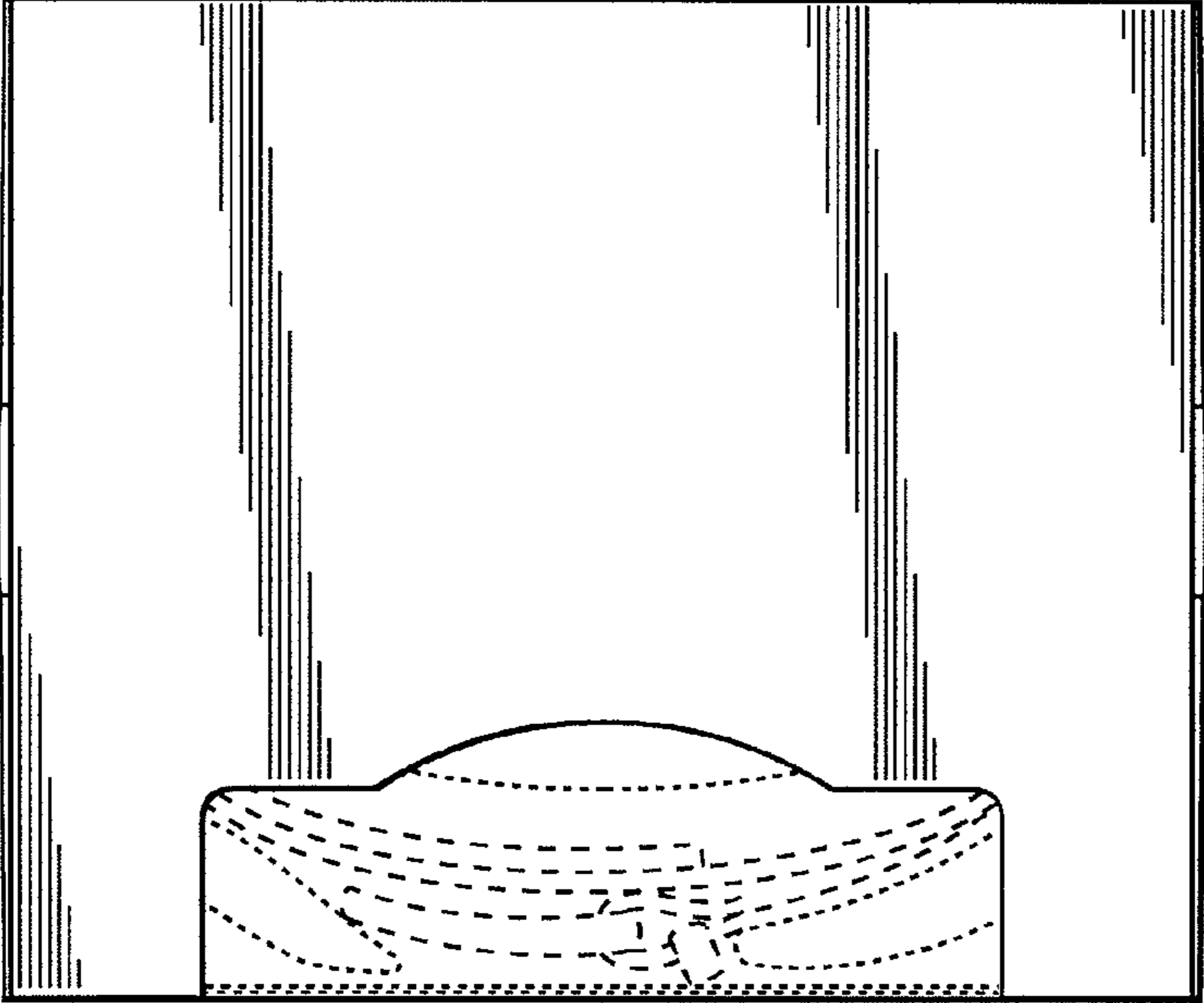

FIG. 7