



US00D609982S

(12) **United States Design Patent**
Brown

(10) **Patent No.:** **US D609,982 S**

(45) **Date of Patent:** **** Feb. 16, 2010**

(54) **HOT TOASTER OVEN RACK PUSH/PULL TOOL**

D256,875 S * 9/1980 Slagle, IV D7/669
D261,595 S * 11/1981 Yellin D7/669
D267,620 S * 1/1983 Efron D7/669

(76) **Inventor:** **Jane Waple Brown**, 2901 Windward Way, Oxnard, CA (US) 93035

* cited by examiner

Primary Examiner—Terry A Wallace

(**) **Term:** **14 Years**

(21) **Appl. No.:** **29/310,480**

(57) **CLAIM**

(22) **Filed:** **Aug. 20, 2008**

The ornamental design for a hot toaster oven rack push/pool tool, as shown and described.

(51) **LOC (9) Cl.** **07-02**

(52) **U.S. Cl.** **D7/669**

(58) **Field of Classification Search** D7/669,
D7/680-696, 395; D8/14; 294/1.1, 2, 10,
294/9, 12, 19.1, 26, 27.1; D32/40

See application file for complete search history.

DESCRIPTION

FIG. 1 is a front view of a hot toaster oven rack push/pull tool showing my new design, the opposite side being a mirror image.

FIG. 2 is a side view thereof.

FIG. 3 is an upper end view thereof; and,

FIG. 4 is a lower end view thereof.

(56) **References Cited**

U.S. PATENT DOCUMENTS

2,571,943 A * 10/1951 Ray et al. 294/26

1 Claim, 2 Drawing Sheets

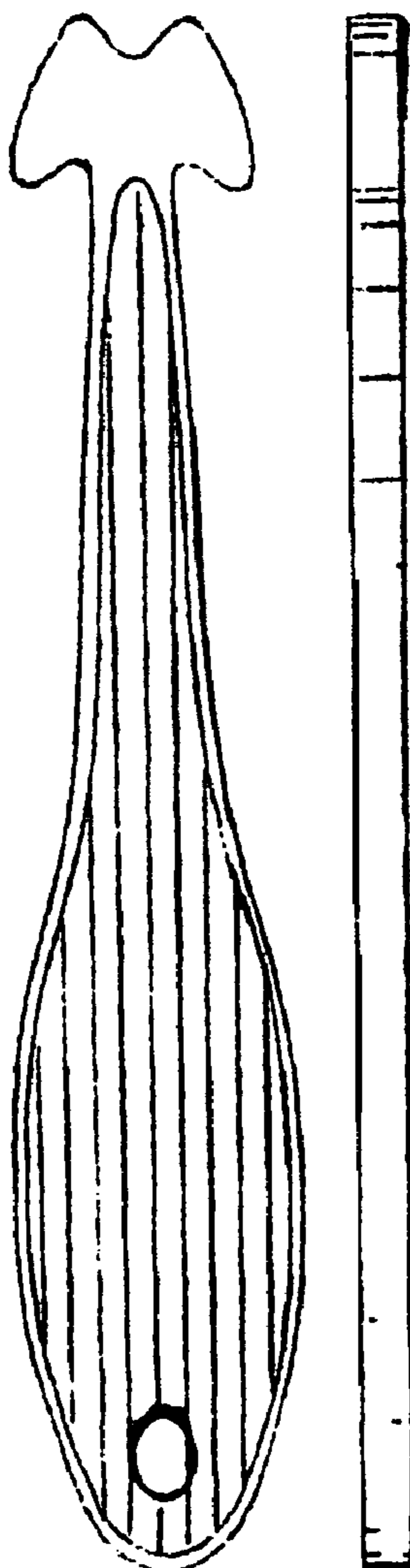

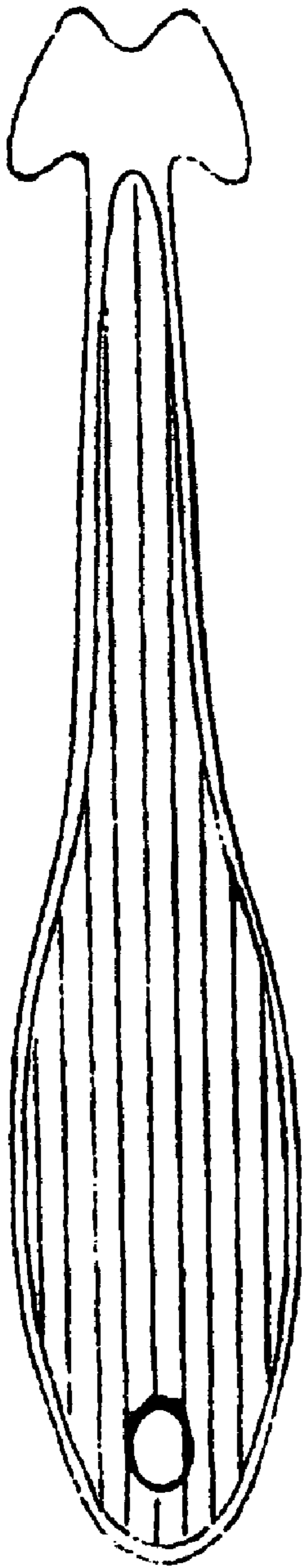

FIGURE 1



FIGURE 2



FIGURE 3



FIGURE 4