



US00D609926S

(12) **United States Design Patent**
Diez

(10) **Patent No.:** **US D609,926 S**
(45) **Date of Patent:** **** Feb. 16, 2010**

(54) **CHAIR**

(75) Inventor: **Stefan Diez**, München (DE)

(73) Assignee: **Wilkahn Wilkening + Hahne GmbH & Co.** (DE)

(**) Term: **14 Years**

(21) Appl. No.: **29/314,623**

(22) Filed: **Apr. 15, 2009**

(30) **Foreign Application Priority Data**

Oct. 15, 2008 (EM) 001019970-0001

(51) **LOC (9) Cl.** **06-01**

(52) **U.S. Cl.** **D6/334**

(58) **Field of Classification Search** D6/334,
D6/336, 338, 349, 352, 363, 374, 375, 380,
D6/381, 491, 492, 500-502; 297/175, 411.2,
297/445.1, 446.1, 446.2, 447.1, 447.2, 448.1,
297/451.2, 452.11, 452.29, 461, 462; 5/12.1,
5/12.2

See application file for complete search history.

(56) **References Cited**

U.S. PATENT DOCUMENTS

D219,016 S * 10/1970 Muller D6/375
D256,970 S * 9/1980 Cassina D6/334
D396,960 S * 8/1998 Maly D6/334
D409,848 S * 5/1999 Staubach et al. D6/334
D422,158 S * 4/2000 Newhouse D6/375

D426,972 S * 6/2000 Bellini D6/375
D448,942 S * 10/2001 Mourgue D6/375
D465,100 S * 11/2002 Savini D6/375
D469,970 S * 2/2003 Molteni D6/374
D475,212 S * 6/2003 Savini D6/374
D529,726 S * 10/2006 Cutler et al. D6/334
D541,068 S * 4/2007 Foster D6/374
D549,970 S * 9/2007 Bouroullec et al. D6/334
D555,379 S * 11/2007 Ziliani D6/375
D563,111 S * 3/2008 Lievore D6/375
D574,622 S * 8/2008 Neil D6/374
D580,673 S * 11/2008 Wright et al. D6/374

* cited by examiner

Primary Examiner—Sandra Snapp

(74) *Attorney, Agent, or Firm*—Renner, Kenner, Greive,
Bobak, Taylor & Weber

(57) **CLAIM**

I claim the ornamental design for a chair, as shown and described.

DESCRIPTION

FIG. 1 is a front perspective view of a chair embodying the concepts of the present design invention;

FIG. 2 is a top perspective view of the chair of FIG. 1.

FIG. 3 is a side perspective view of the chair of FIG. 1;

FIG. 4 is a perspective view of the chair of FIG. 1; and,

FIG. 5 is a rear perspective view of the chair of FIG. 1.

1 Claim, 5 Drawing Sheets

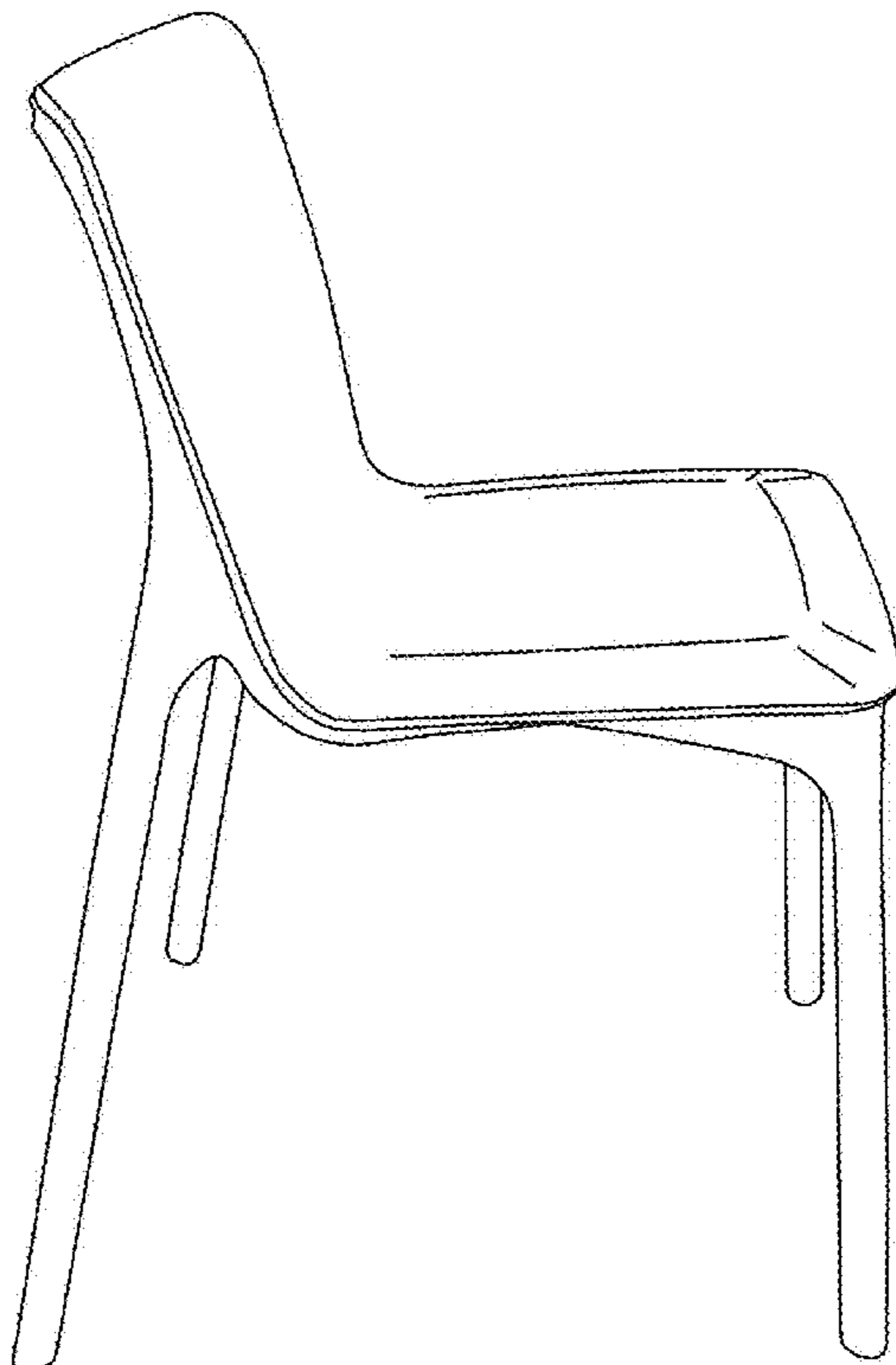

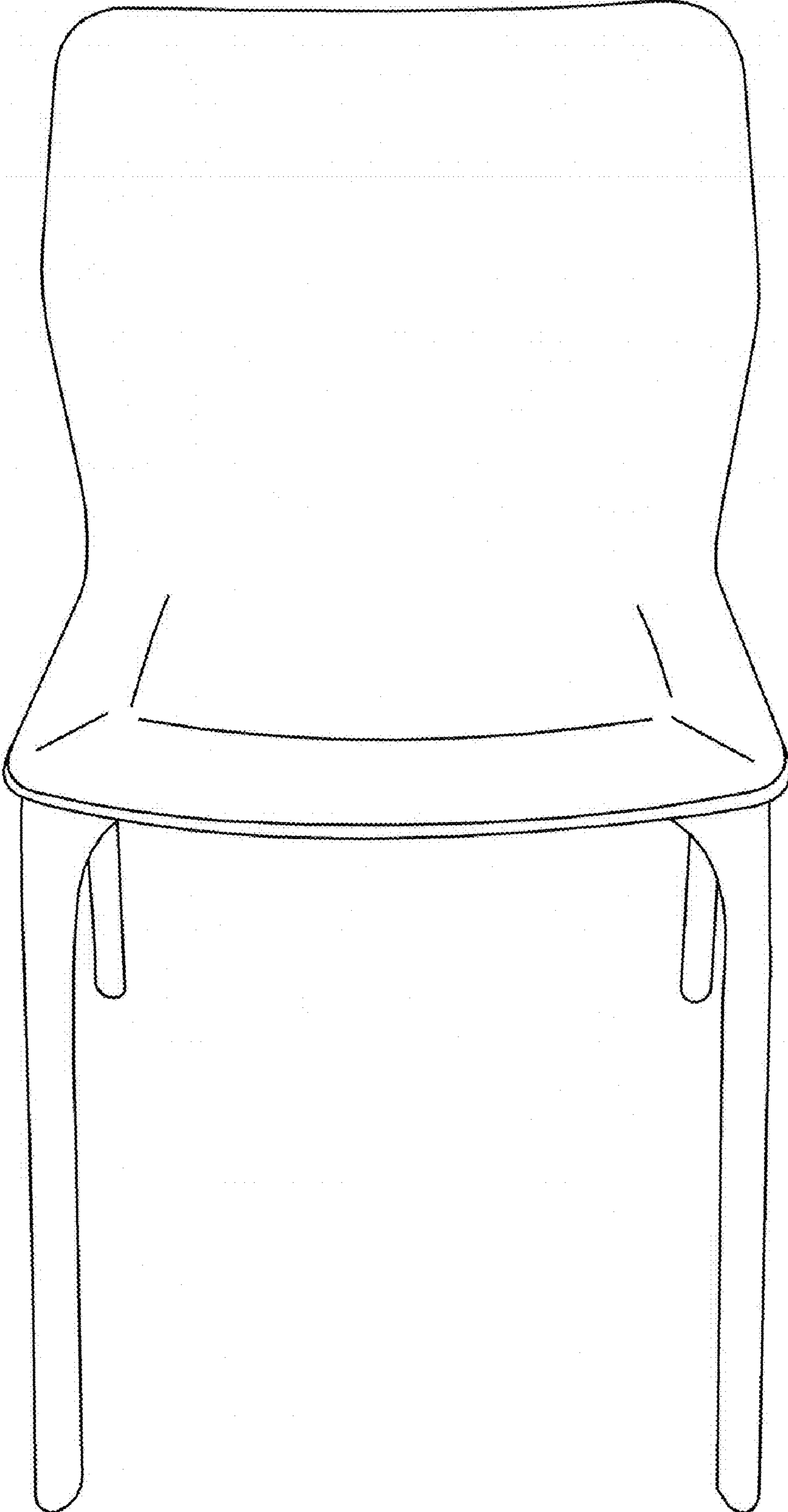

FIG.-1

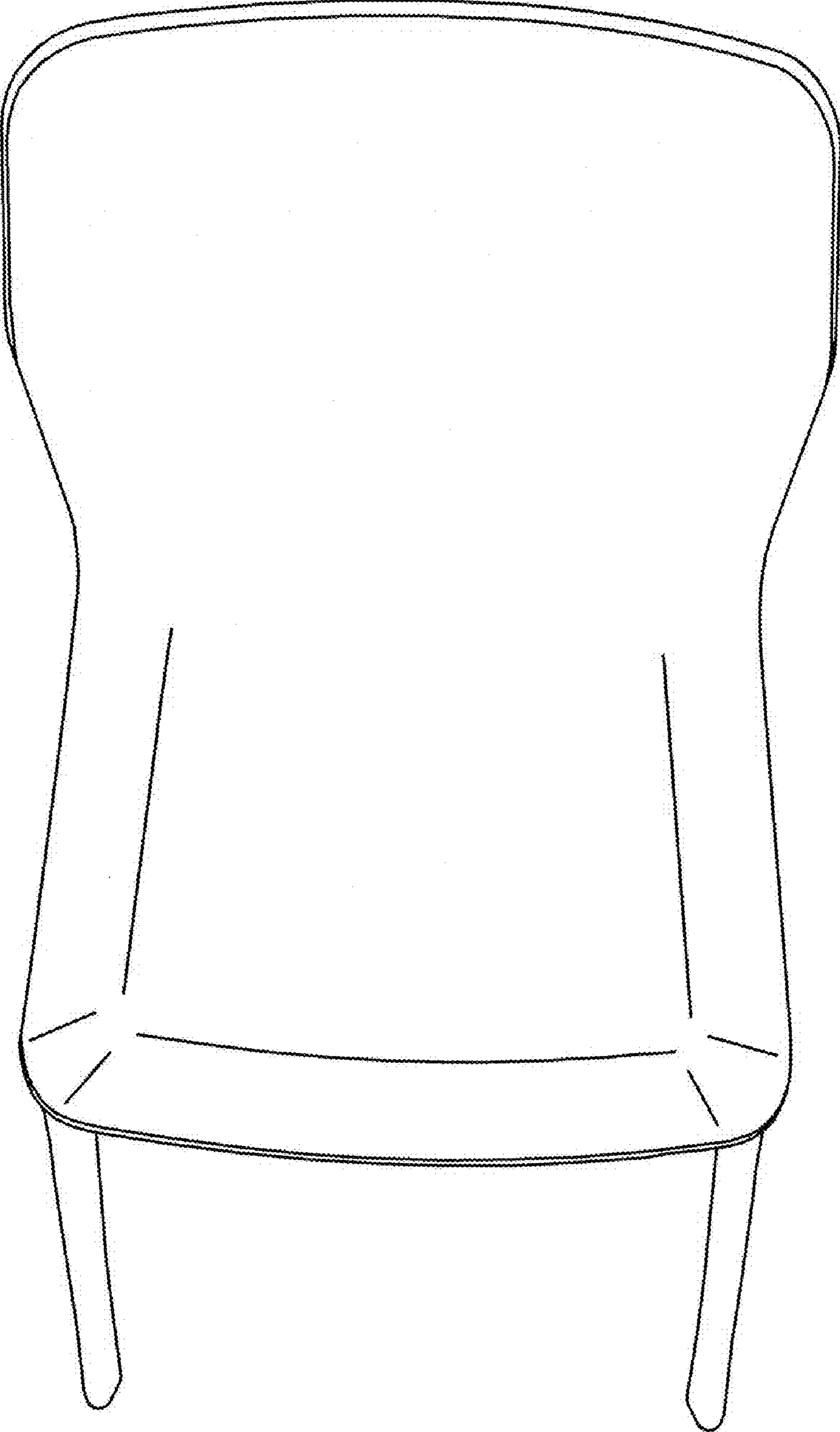

FIG.-2

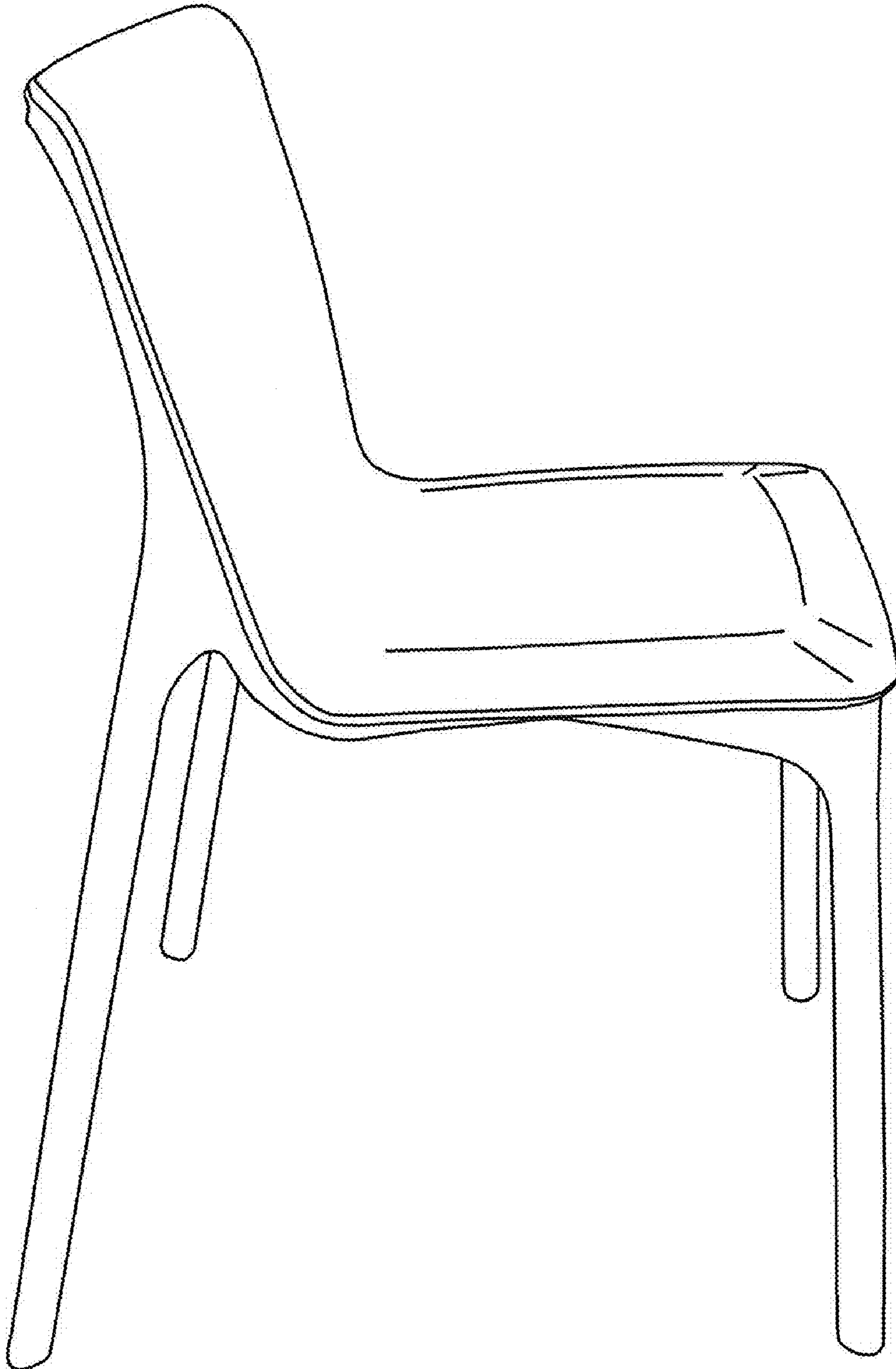

FIG.-3

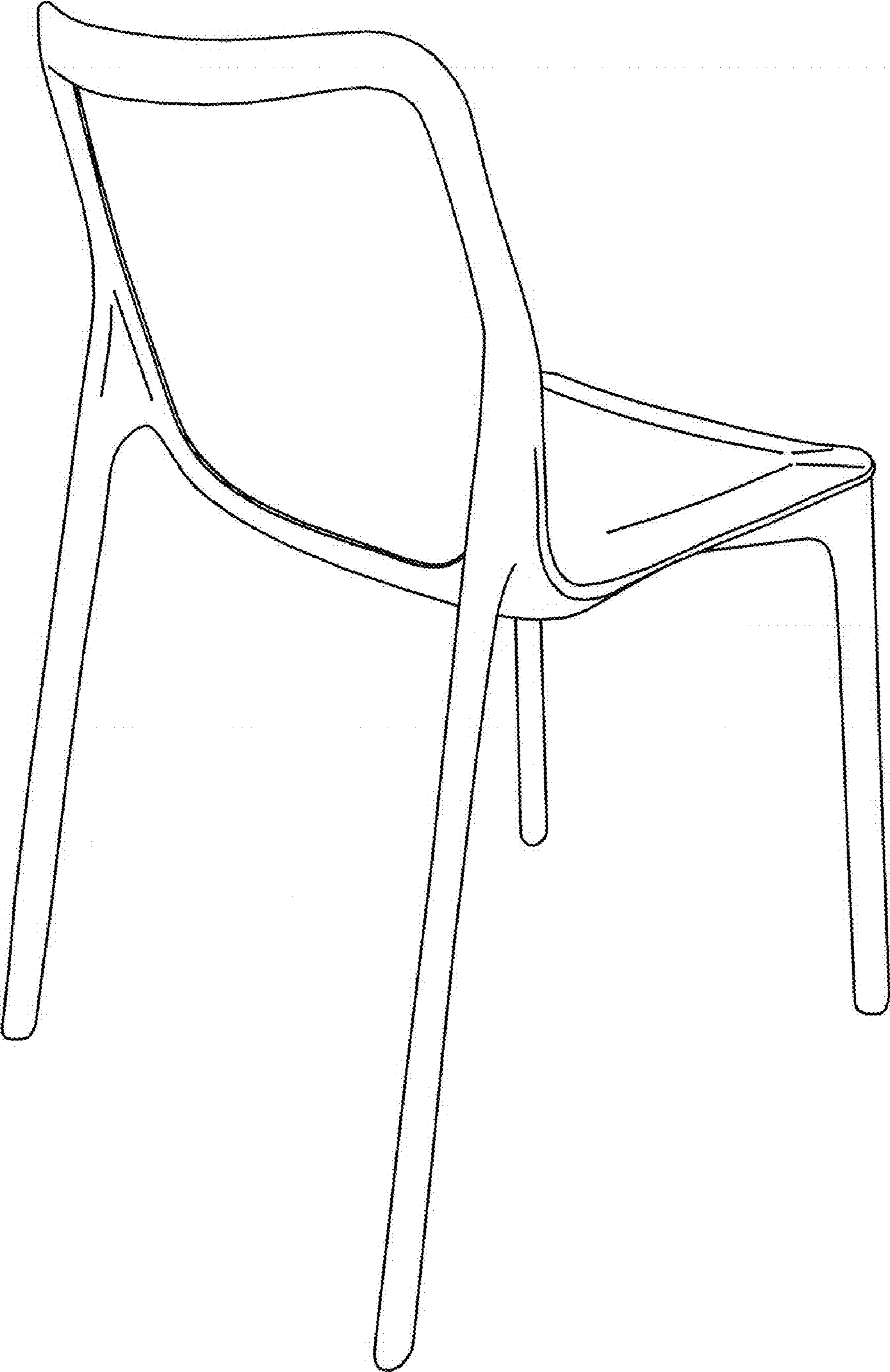

FIG.-4

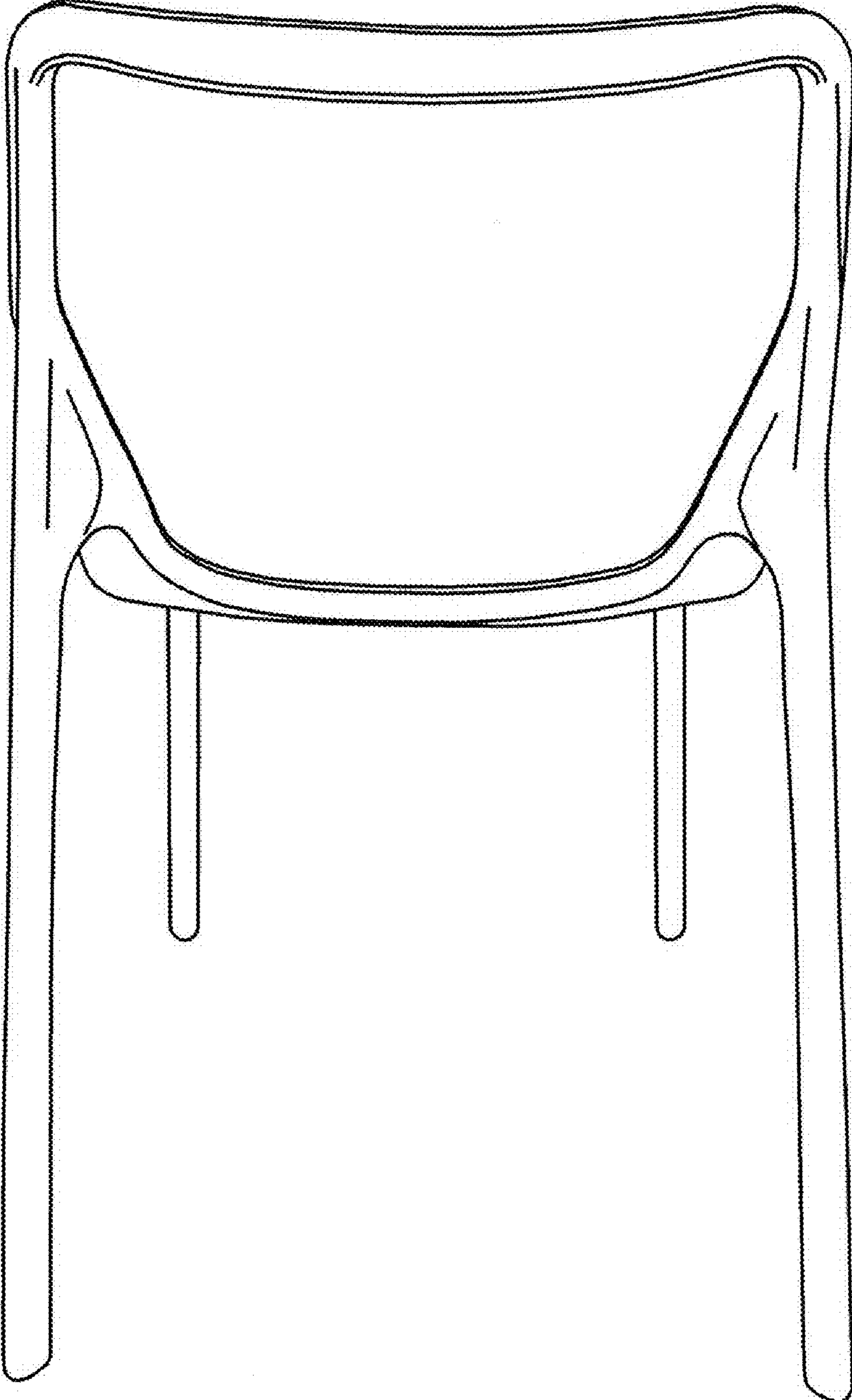

FIG.-5