



US00D609890S

(12) **United States Design Patent**
McClaskie

(10) **Patent No.:** **US D609,890 S**
(45) **Date of Patent:** **** Feb. 16, 2010**

(54) **SHOE**

(75) Inventor: **Thomas E. McClaskie**, Bethlehem, PA
(US)

(73) Assignee: **Columbia Insurance Company**,
Omaha, NE (US)

(**) Term: **14 Years**

(21) Appl. No.: **29/337,080**

(22) Filed: **May 14, 2009**

(51) **LOC (9) Cl.** **02-04**

(52) **U.S. Cl.** **D2/952; D2/951; D2/953**

(58) **Field of Classification Search** D2/947,
D2/951, 952, 953, 957, 959, 960; 36/3 B,
36/22 R, 24.5, 25 R, 67 A, 59 C, 103
See application file for complete search history.

(56) **References Cited**

U.S. PATENT DOCUMENTS

D96,346 S *	7/1935	Sutton	D5/24
2,016,178 A *	10/1935	Riddock	36/32 R
D144,330 S	4/1946	Walter		
D168,540 S	1/1953	Friedman et al.		
D236,323 S *	8/1975	Johnson et al.	D8/367
D359,197 S *	6/1995	Hernandez et al.	D7/536
D486,384 S *	2/2004	Fahy et al.	D8/378
6,739,087 B2 *	5/2004	Weiser et al.	43/121
D525,017 S *	7/2006	Ochoa	D2/952
D530,563 S *	10/2006	Henry et al.	D7/359
D548,433 S	8/2007	McClaskie		
D548,434 S	8/2007	McClaskie		
D553,832 S	10/2007	McClaskie		
D554,333 S	11/2007	Belley et al.		
D555,890 S	11/2007	McClaskie		
D556,984 S	12/2007	Brie et al.		

D557,884 S	12/2007	McClaskie		
D564,736 S *	3/2008	Belley et al.	D2/952
D584,886 S *	1/2009	Issler	D2/952
D590,141 S *	4/2009	McClaskie	D2/952
D592,388 S *	5/2009	Issler	D2/952
D593,288 S *	6/2009	Issler	D2/952
D593,734 S *	6/2009	Issler	D2/952
D600,894 S *	9/2009	Issler	D2/952

* cited by examiner

Primary Examiner—Celia A Murphy

(74) *Attorney, Agent, or Firm*—St. Onge Steward Johnston & Reens, LLC

(57) **CLAIM**

The ornamental design for a shoe, as shown and described.

DESCRIPTION

FIG. 1 is a bottom perspective view of a shoe in accordance with my new design;

FIG. 2 is a top view thereof;

FIG. 3 is a bottom view thereof;

FIG. 4 is a left side view thereof;

FIG. 5 is a right side view thereof;

FIG. 6 is a front view thereof;

FIG. 7 is a rear view thereof; and,

FIG. 8 is an enlarged perspective view of the area labeled “8” in FIG. 1.

The shoe upper shown in broken lines in FIGS. 1–7 is for environmental purposes only and forms no part of the claimed design. The broken lines shown in each arch area of FIGS. 1 and 3 represent boundaries of the design with the lines themselves and the areas within them forming no part of the claim.

1 Claim, 7 Drawing Sheets

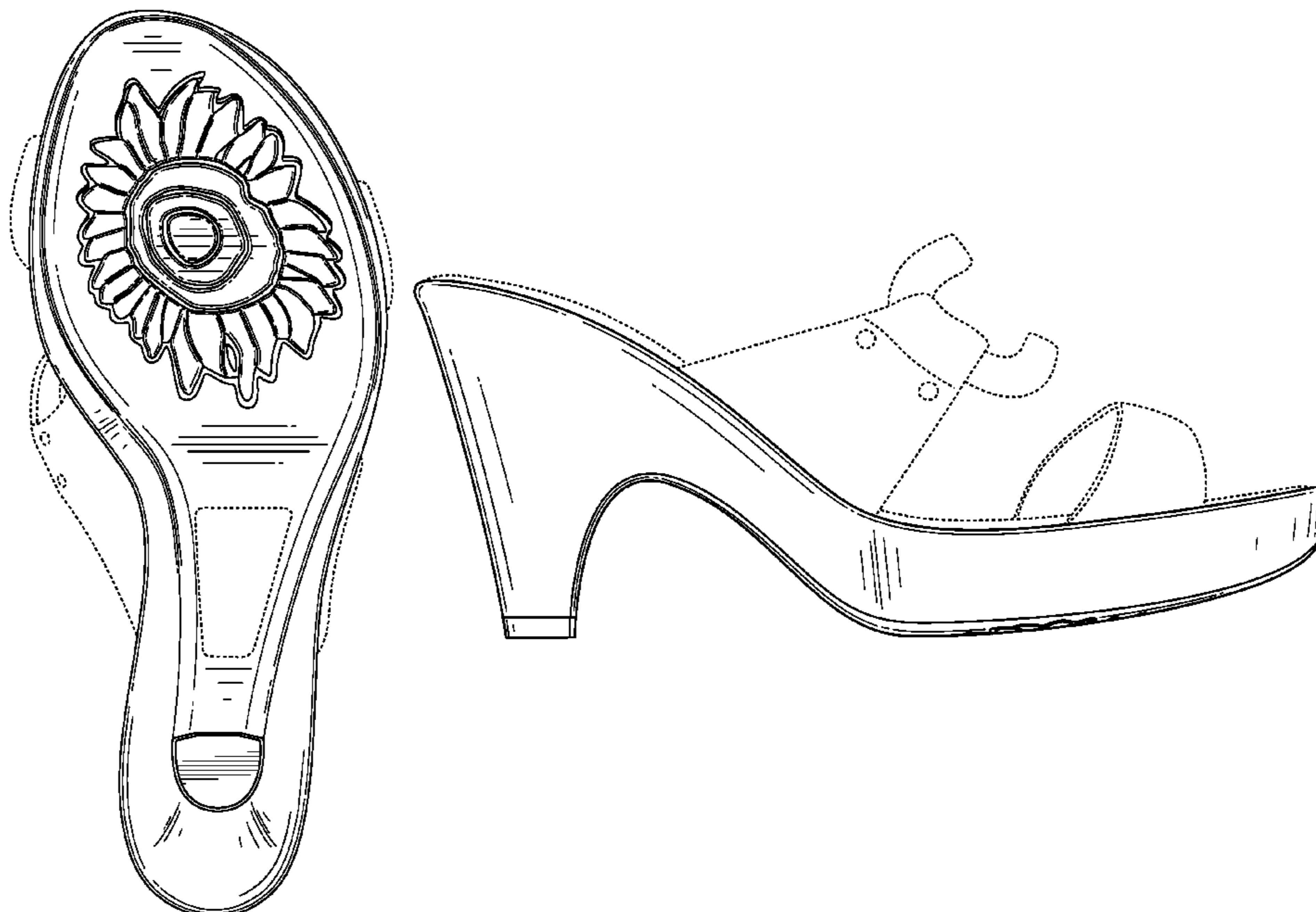

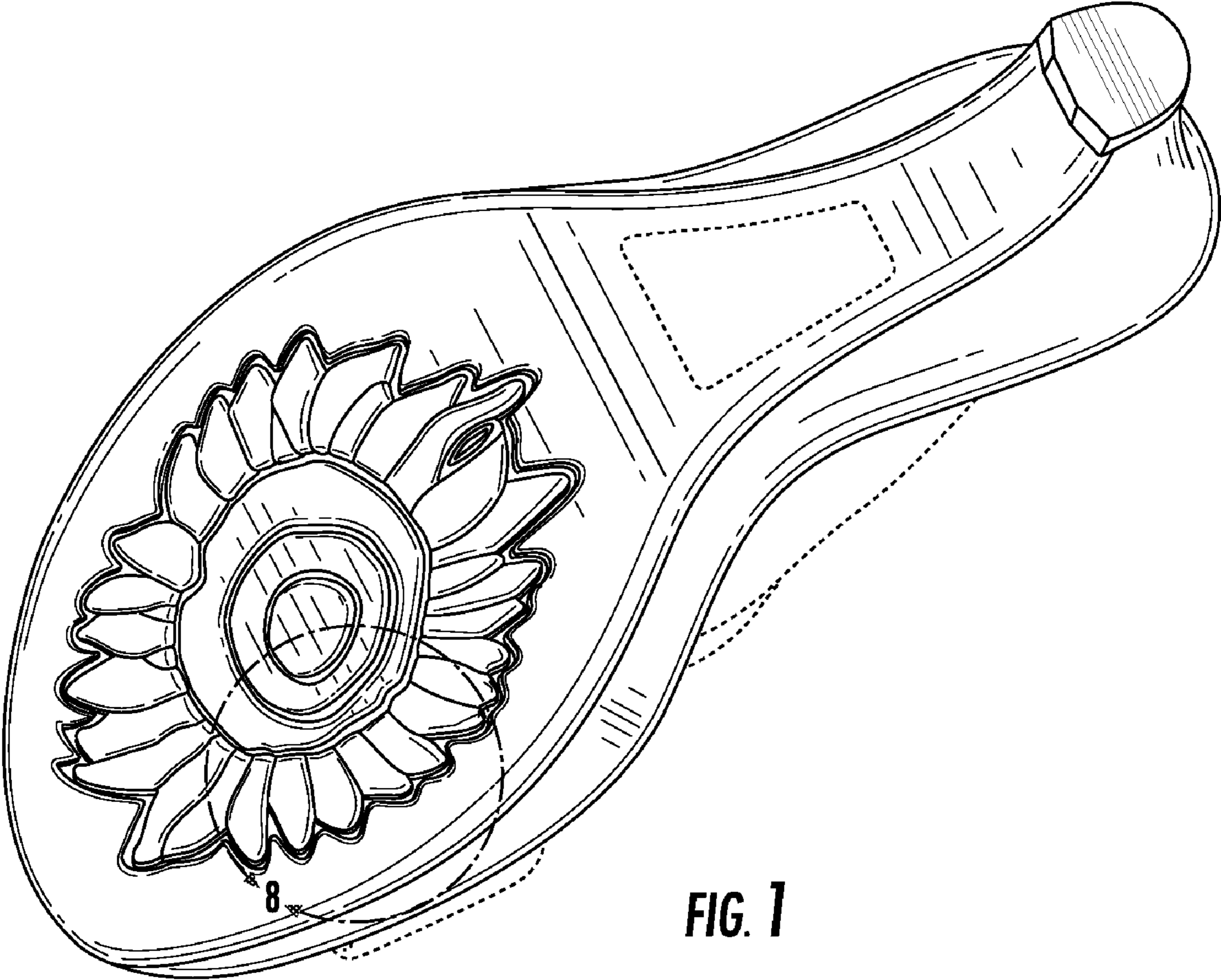

FIG. 1

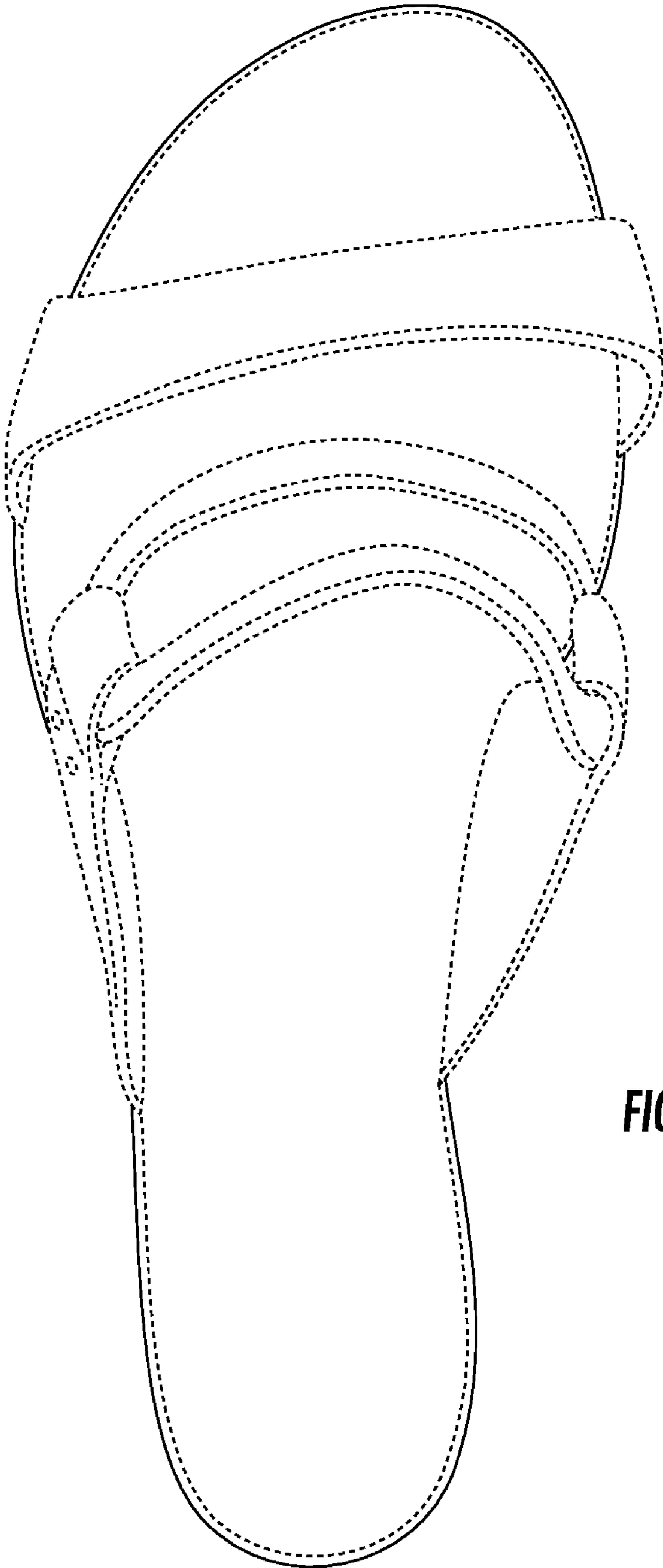

FIG. 2

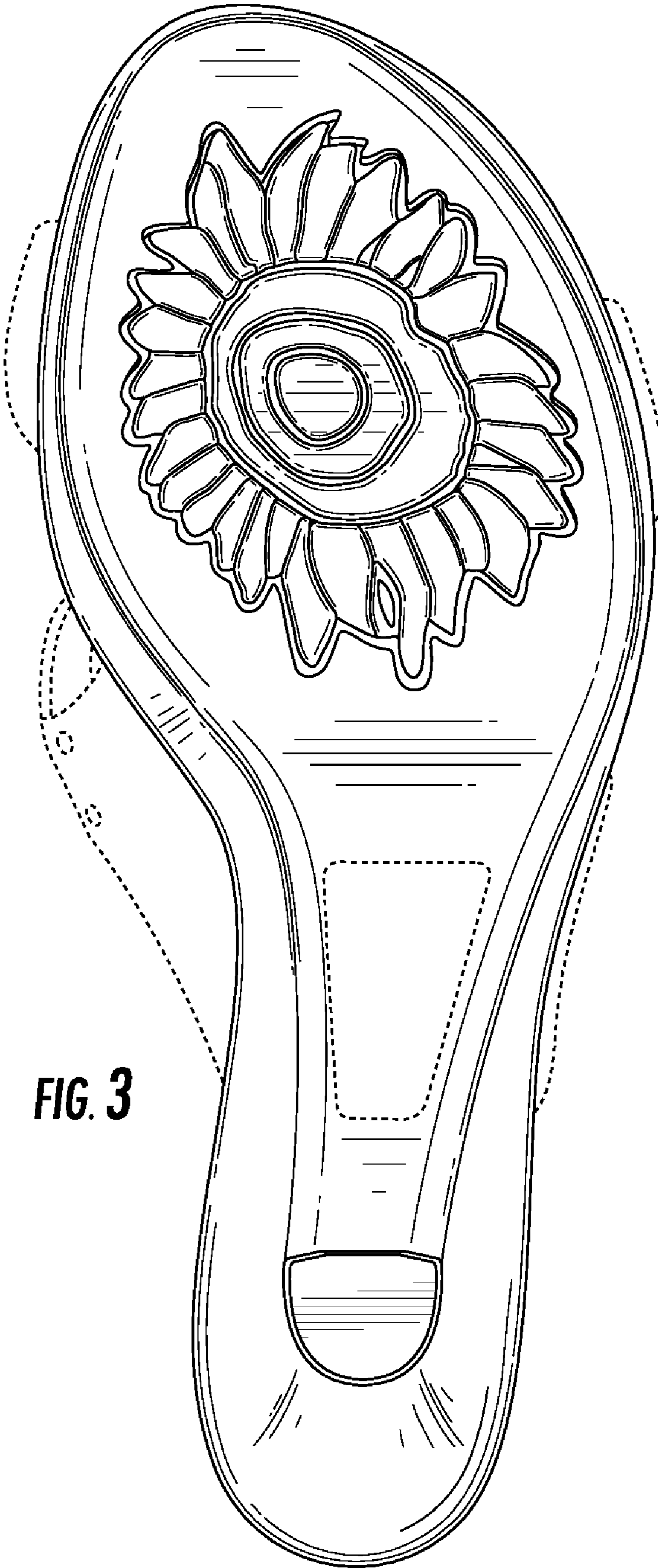

FIG. 3

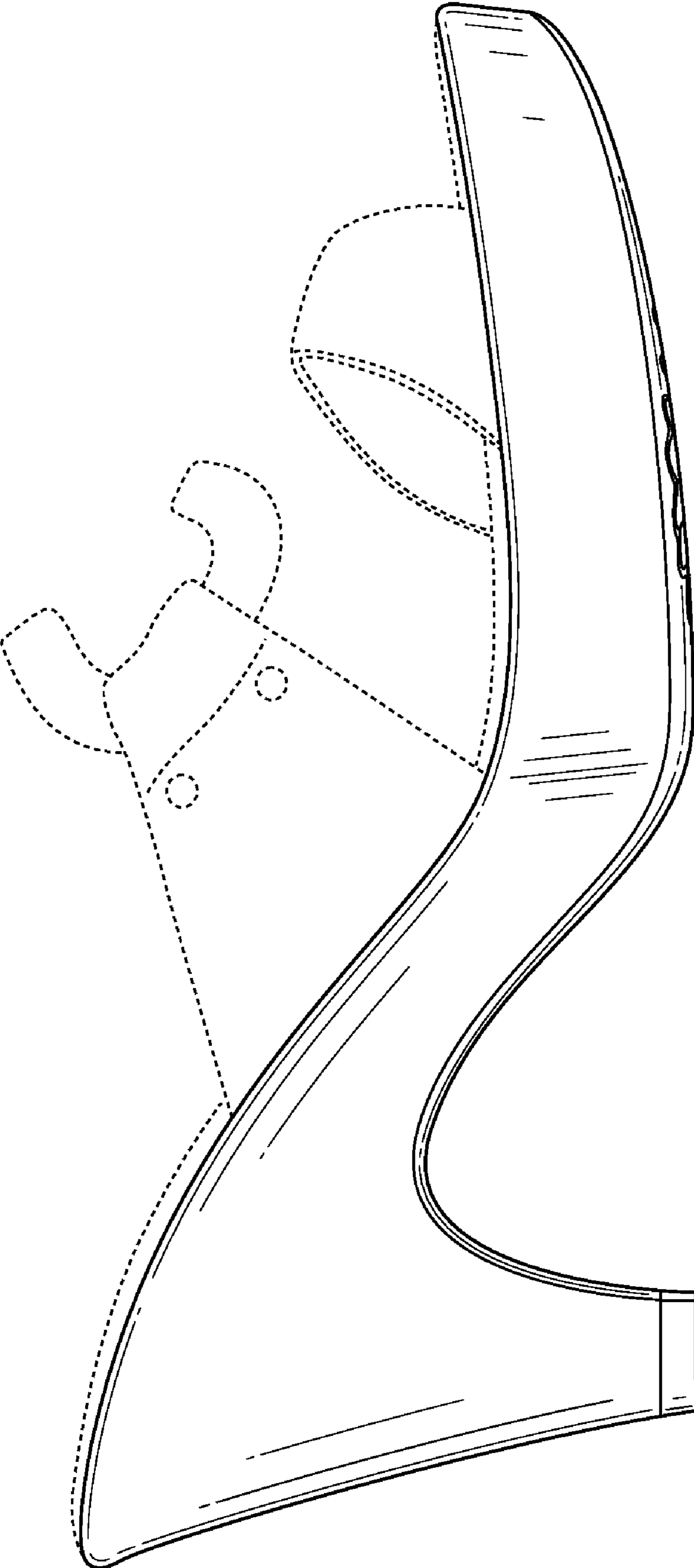

FIG. 4

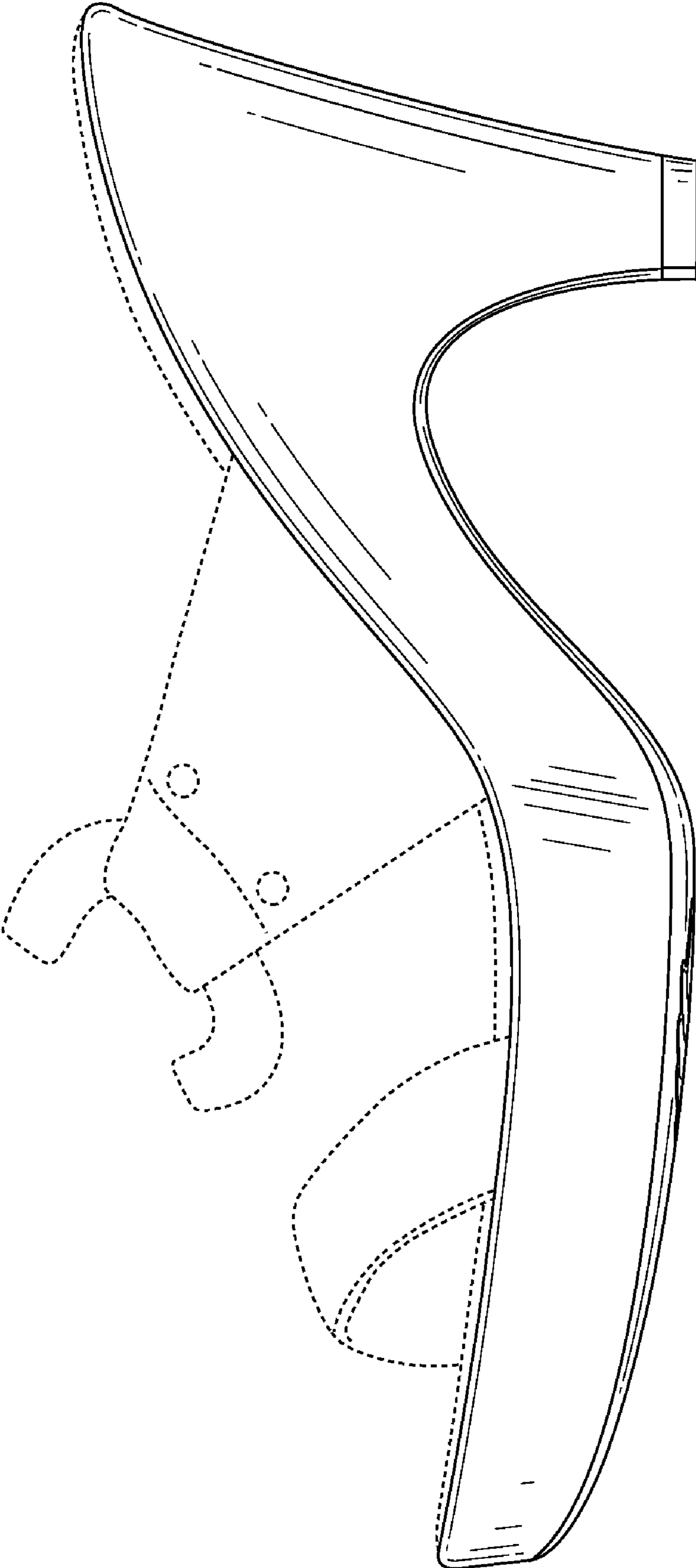

FIG. 5

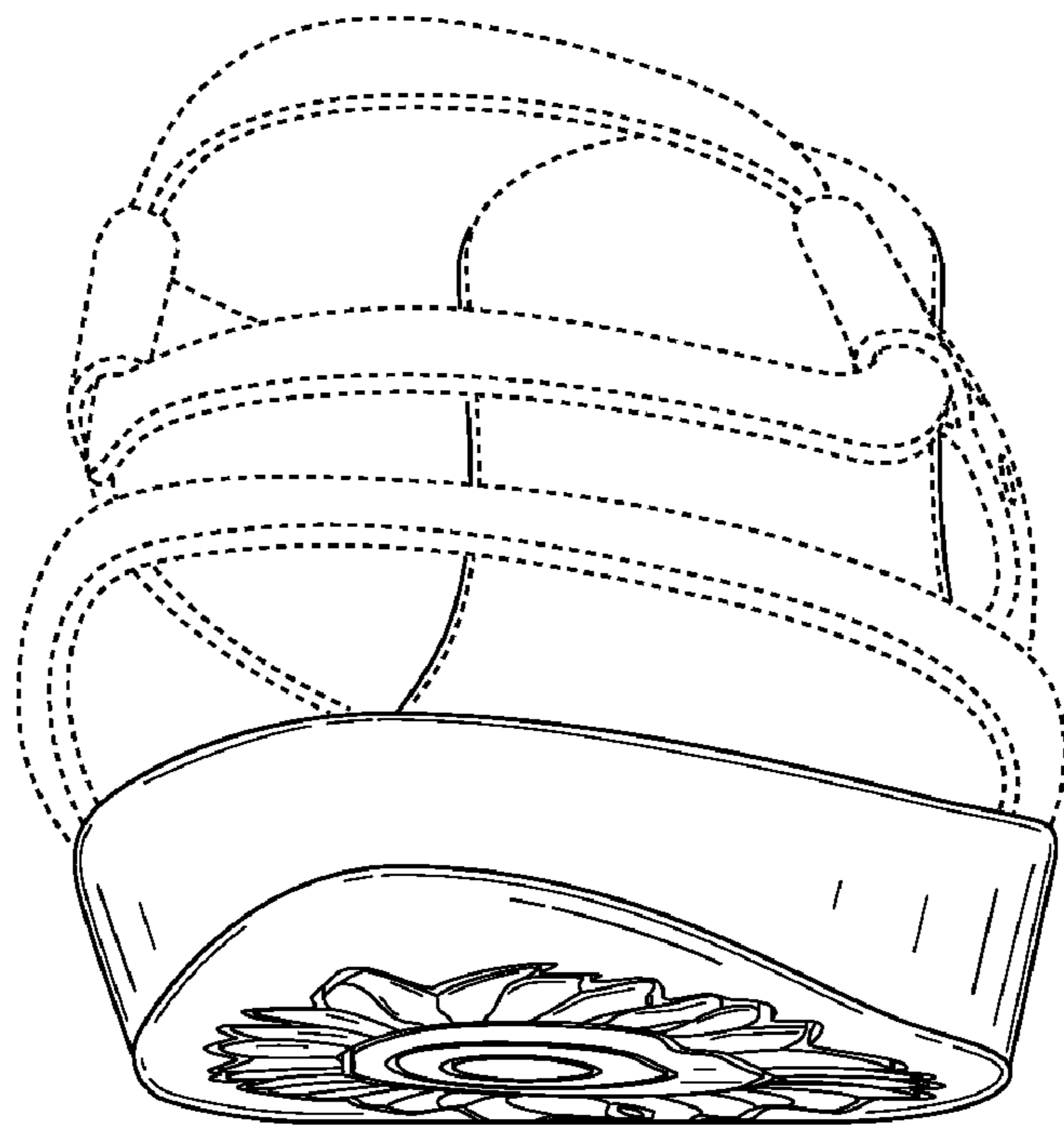

FIG. 6

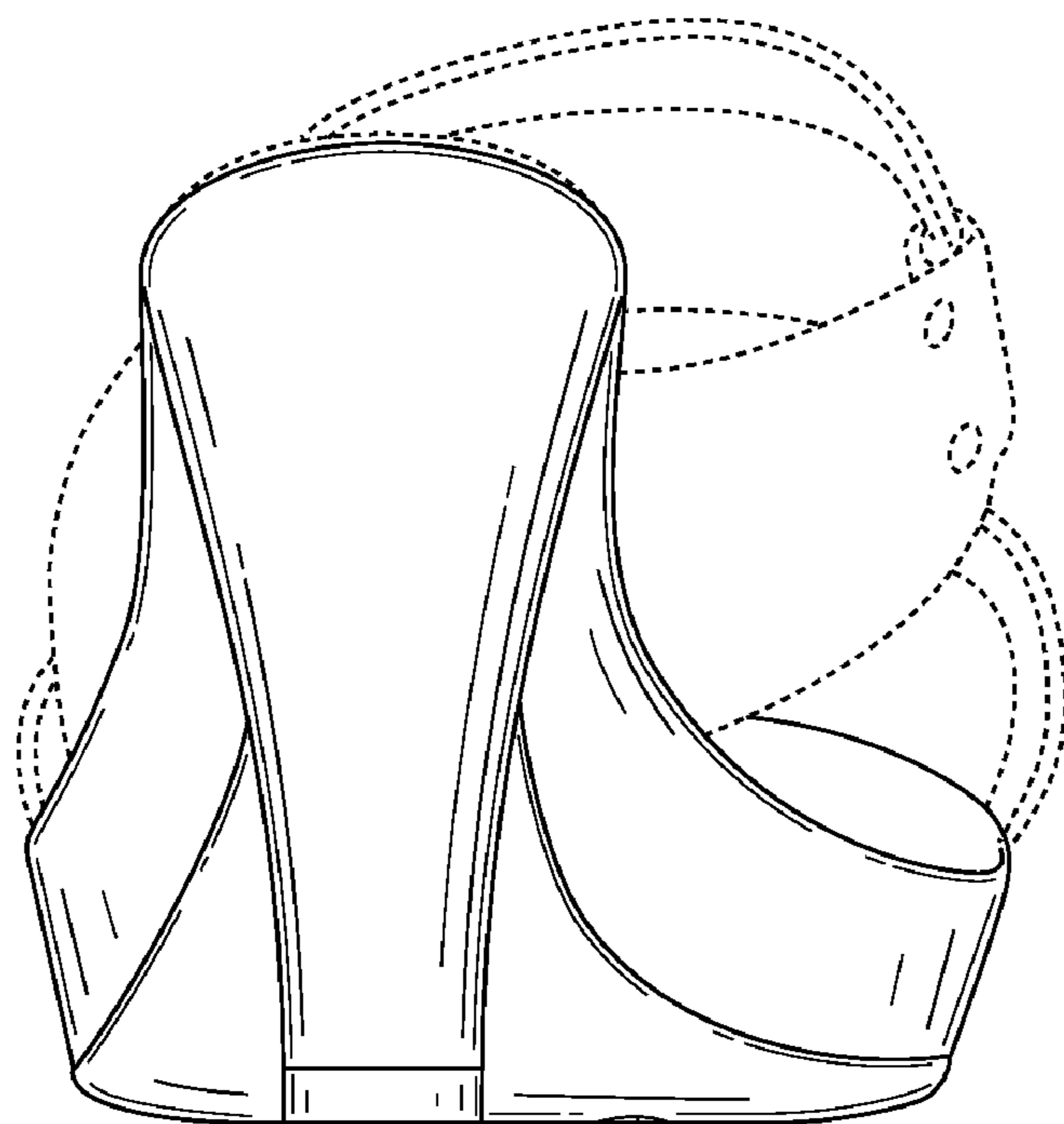

FIG. 7

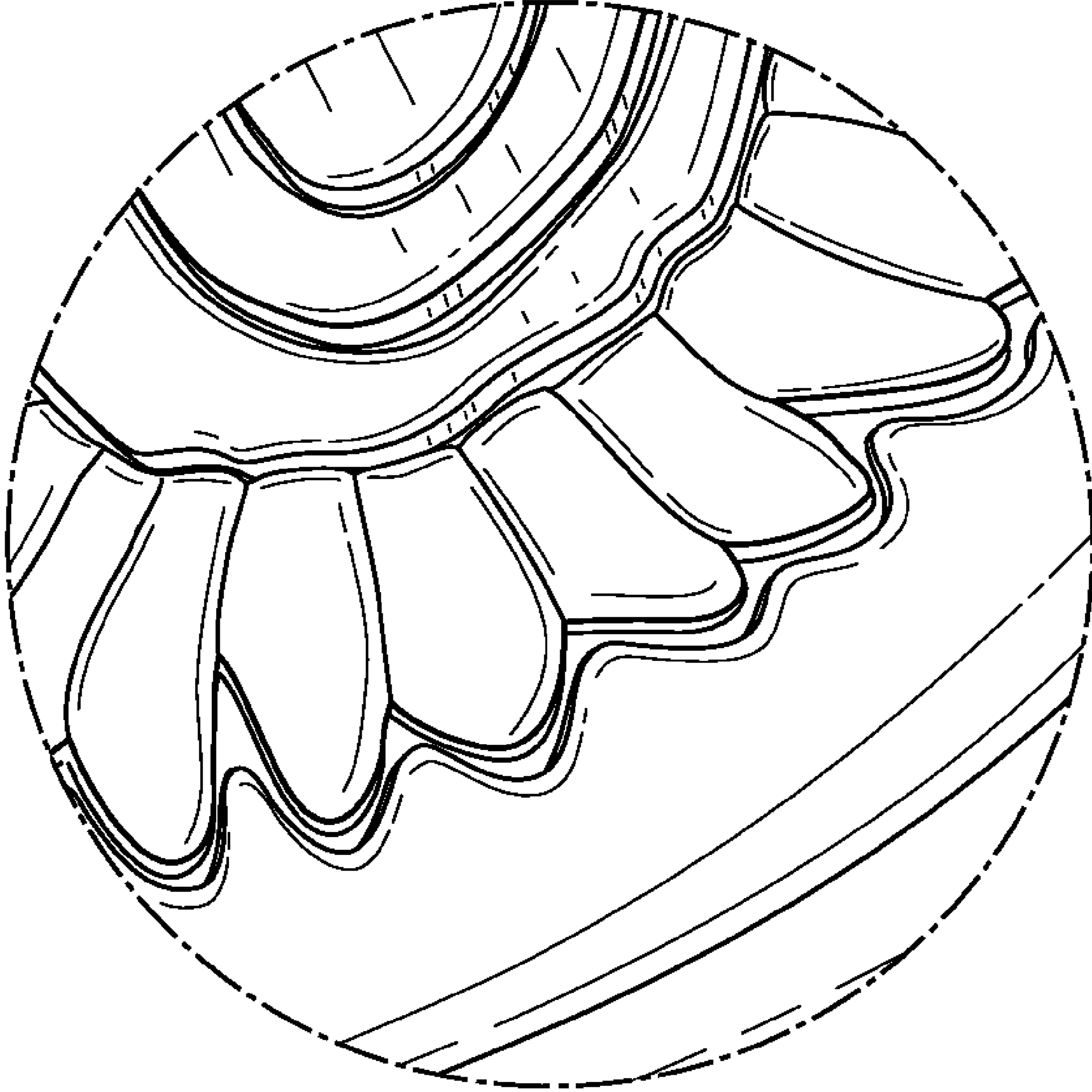

FIG. 8