



US00D609885S

(12) **United States Design Patent**
Briggs

(10) **Patent No.:** **US D609,885 S**

(45) **Date of Patent:** **** Feb. 16, 2010**

(54) **BOOT**

(76) Inventor: **Vanessa Briggs**, Herrmannstrasse 12,
33606 Bielefeld (DE)

(**) Term: **14 Years**

(21) Appl. No.: **29/336,529**

(22) Filed: **May 5, 2009**

(30) **Foreign Application Priority Data**

Dec. 10, 2008 (DE) 40 2008 005 948

(51) **LOC (9) Cl.** **02-04**

(52) **U.S. Cl.** **D2/910**

(58) **Field of Classification Search** D2/897,
D2/901, 904, 909-912, 946, 970-978; 36/45,
36/50.1, 83, 113, 114, 127, 134, 136, 1.7 R,
36/47.3

See application file for complete search history.

(56) **References Cited**

U.S. PATENT DOCUMENTS

D133,632 S *	9/1942	Bingham	D2/911
D143,425 S *	1/1946	Jarrel	D2/911
D154,502 S *	7/1949	Marx	D2/910
D155,778 S *	11/1949	Carr	D2/911
D216,941 S *	3/1970	Schwartz	D2/910
D296,032 S *	6/1988	Valori	D2/899
D343,043 S *	1/1994	Campbell	D2/897
D349,185 S *	8/1994	Cooper	D2/911
D350,014 S *	8/1994	Ivanyshyn	D2/910
D369,894 S *	5/1996	Stolberg	D2/910
D380,592 S *	7/1997	Whittington	D2/910
D414,018 S *	9/1999	Cook	D2/910

* cited by examiner

Primary Examiner—Stella M Reid
Assistant Examiner—Rashida C McCoy

(57) **CLAIM**

The ornamental design for a boot, as shown and described.

DESCRIPTION

FIG. 1 is a right side view of a right boot according to my design, the left boot being a mirror image thereof;

FIG. 2 is a front perspective view of a right boot according to my design;

FIG. 3 is rear perspective view of the left boot according to my design;

FIG. 4 is a front perspective view of the right boot according to my design, shown with the top portion folded over;

FIG. 5 is right side perspective view of the right boot according to my design, shown with the top portion folded over;

FIG. 6 is a rear view of the left boot according to my design, shown with the top portion sagging downward;

FIG. 7 is a front view of the left boot according to my design, shown with the top portion sagging downward;

FIG. 8 is a rear view of the left boot according to my design, shown with the top portion fully extending up;

FIG. 9 is a rear view of the right boot according to my design, shown with the top portion fully extending up;

FIG. 10 is a front view of the right boot according to my design, shown with the top portion fully extending up (the bottom of the right boot is unornamented and is not a part of the claimed design); and,

FIG. 11 is a front view of the left boot according to my design, shown with the top portion fully extending up (the bottom of the left boot is unornamented and is not a part of the claimed design).

1 Claim, 11 Drawing Sheets

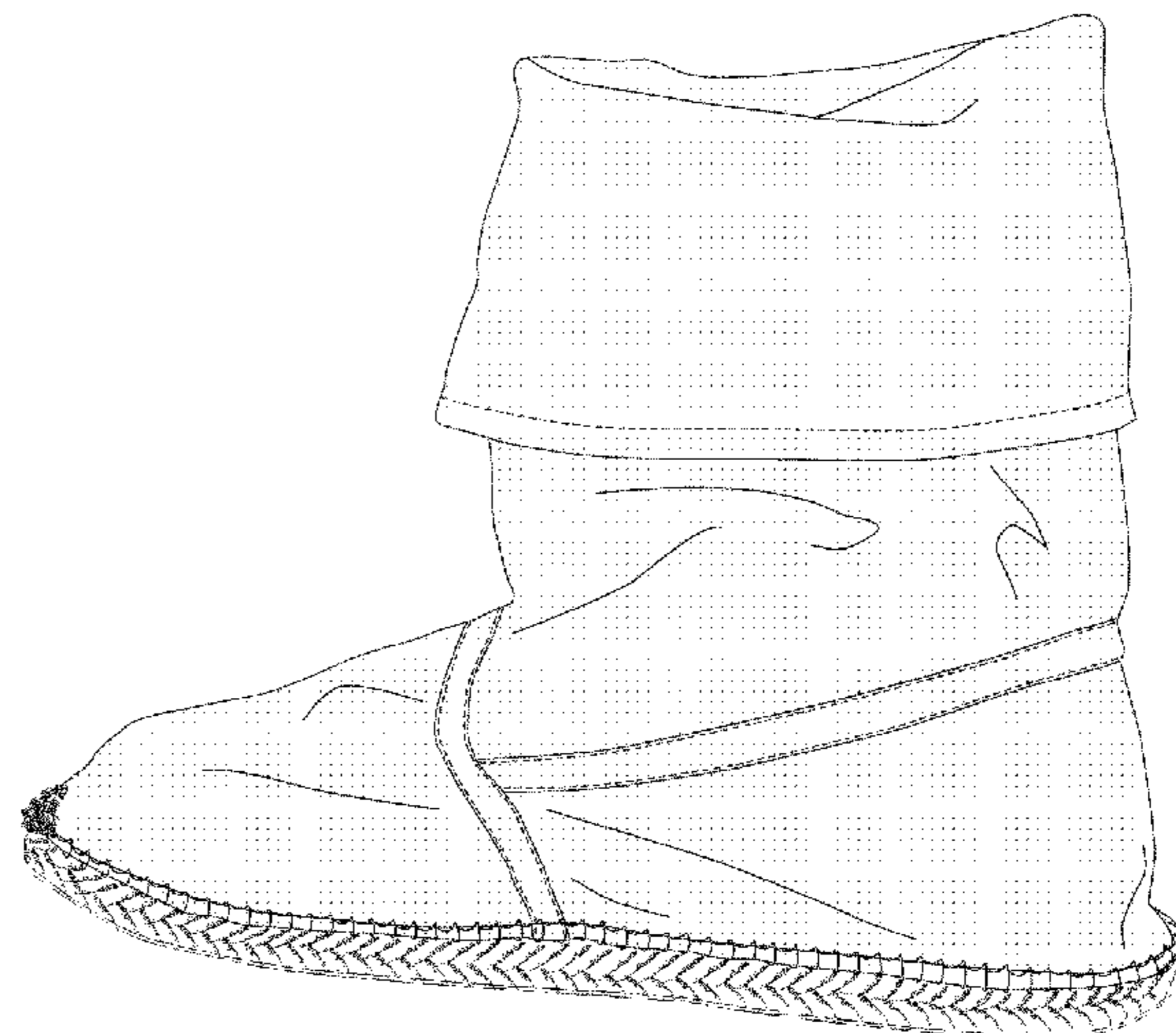
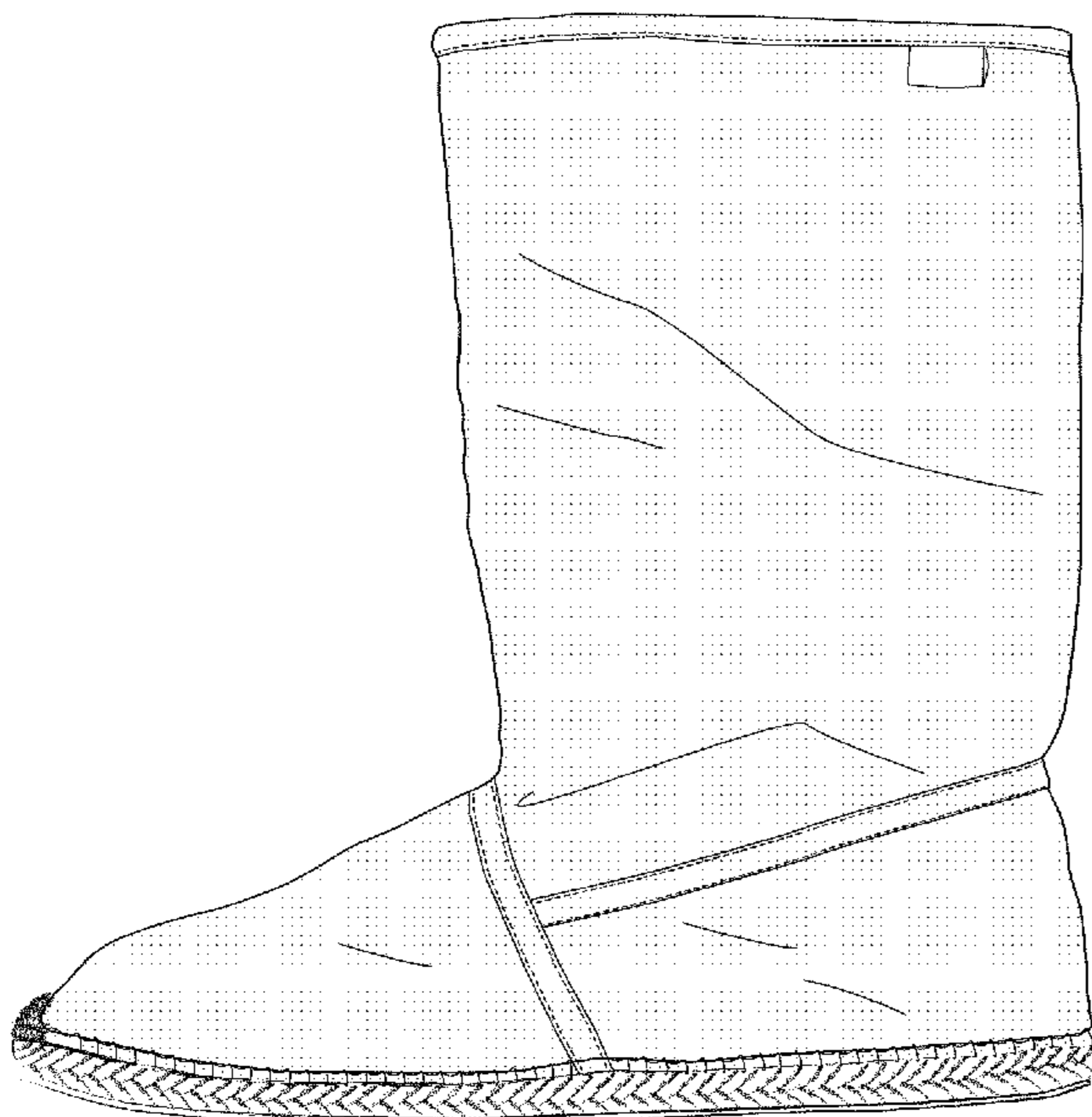

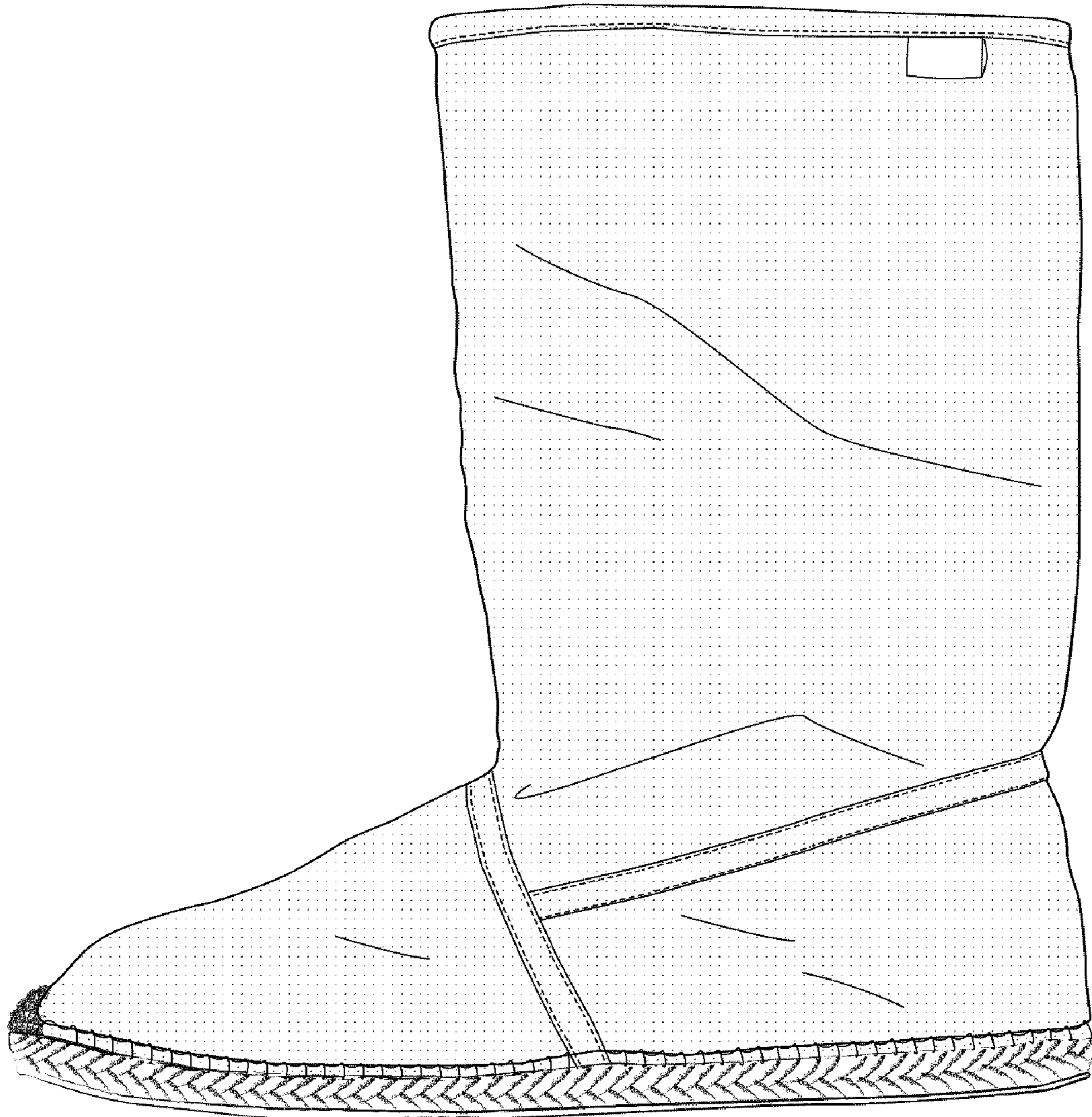

Fig. 1

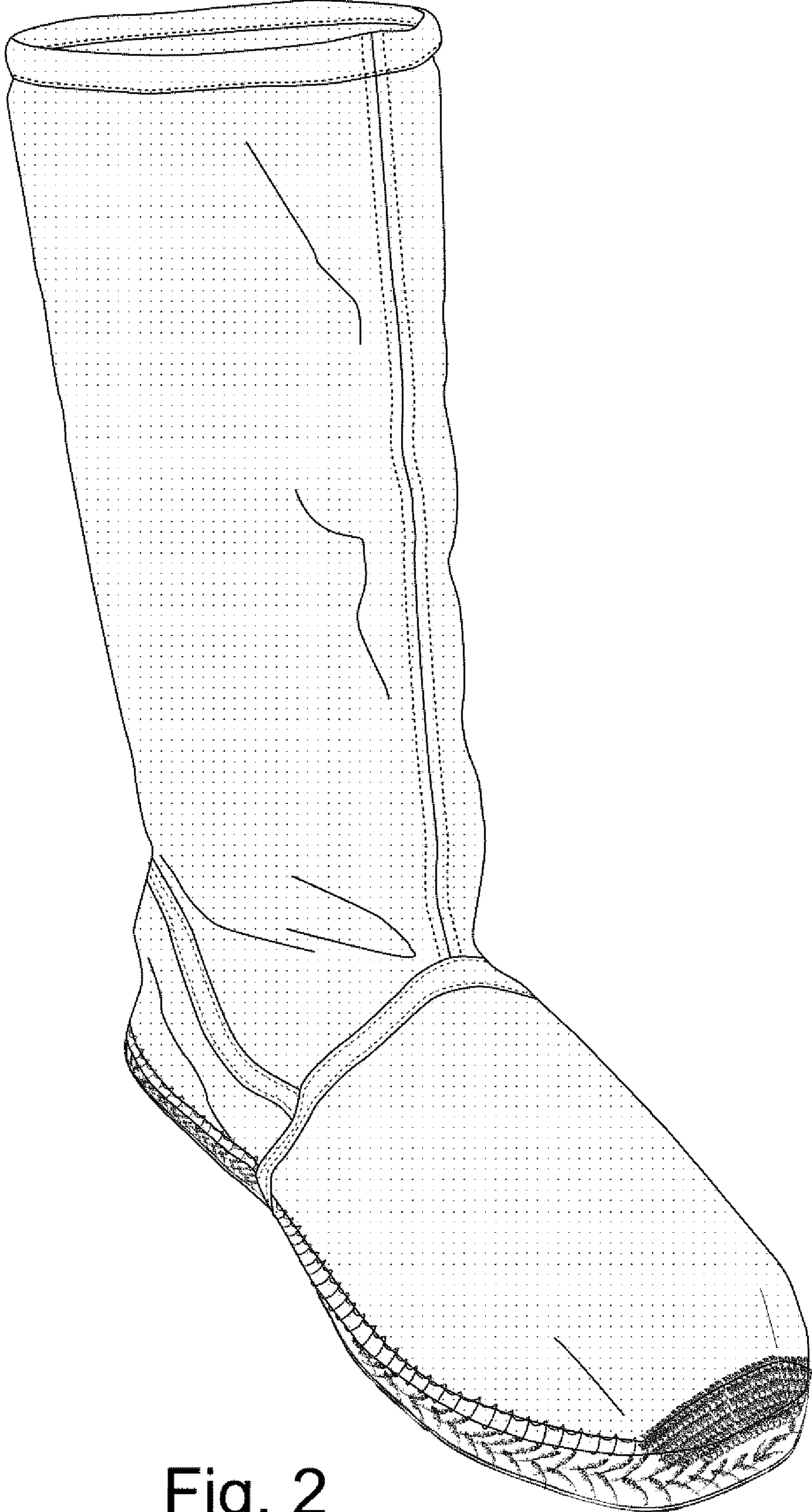

Fig. 2

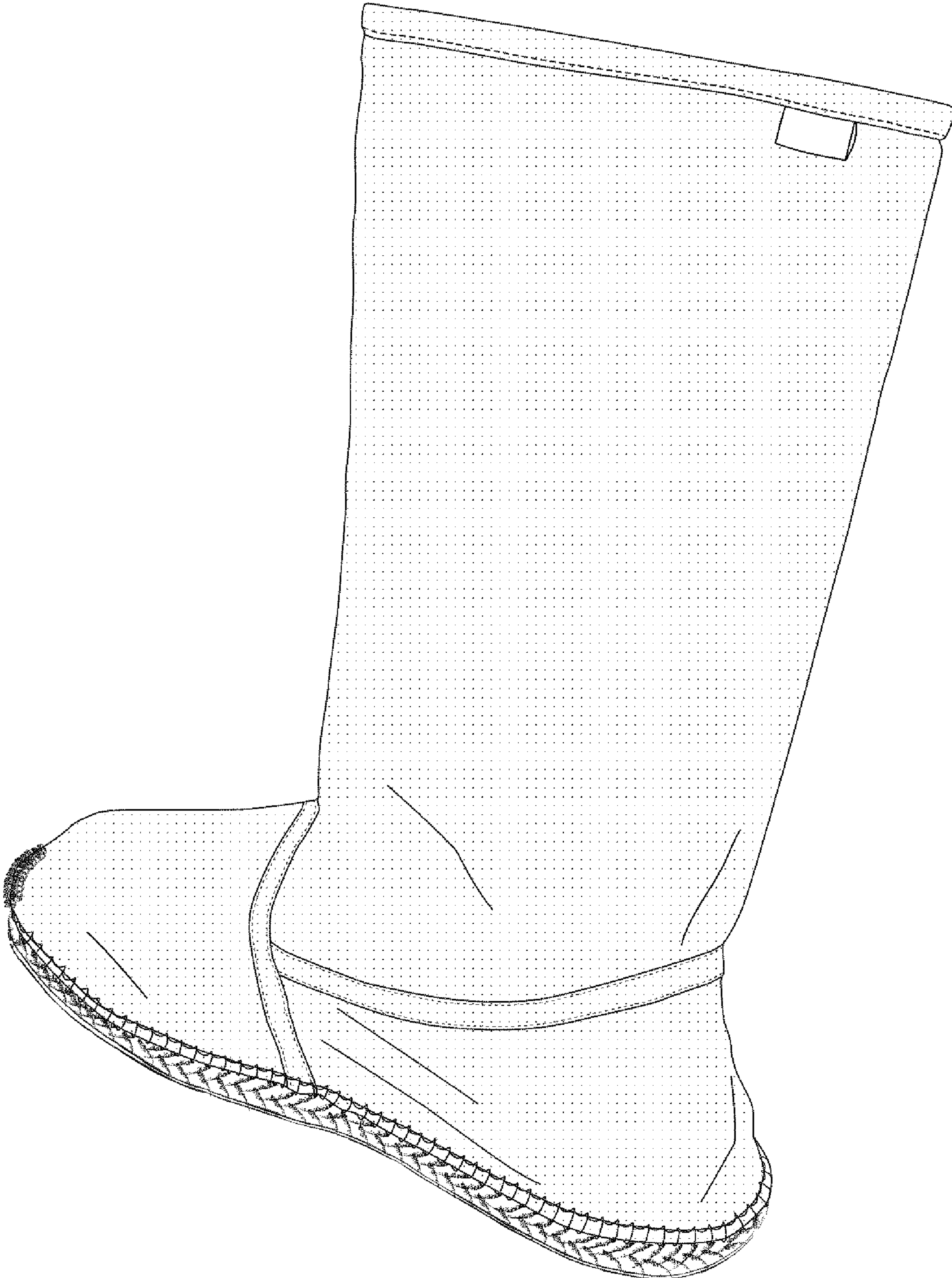

Fig. 3

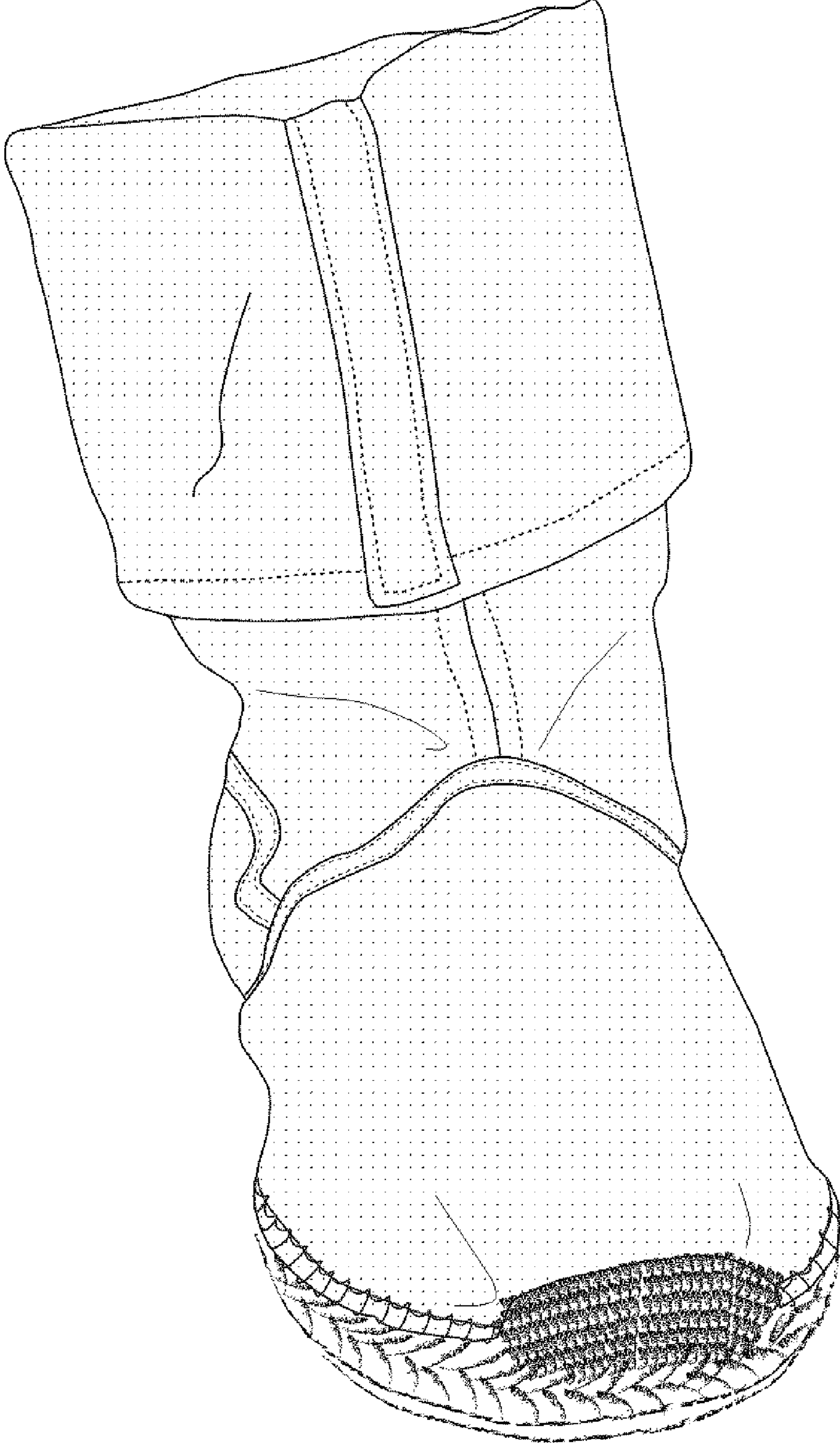

Fig. 4

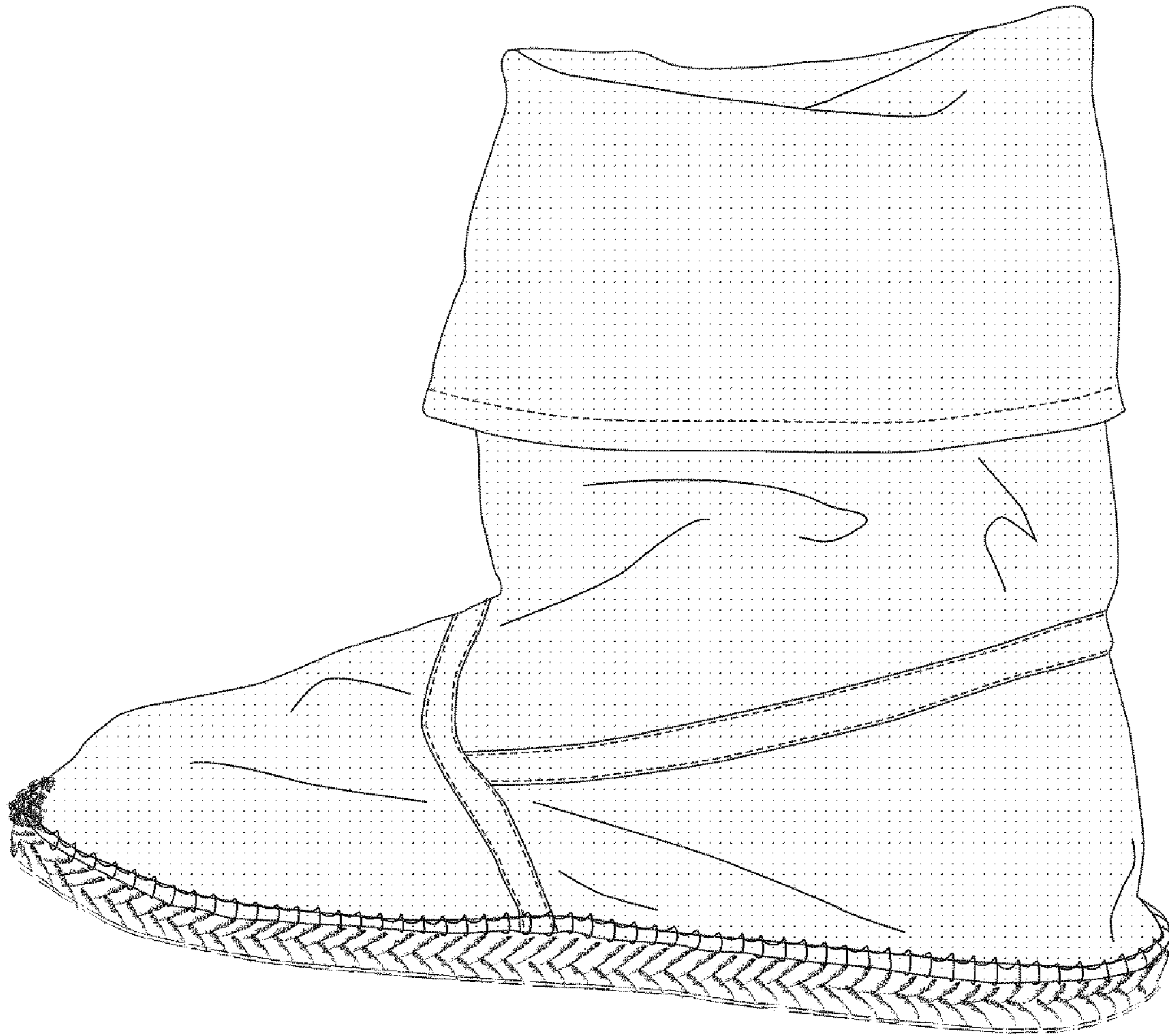

Fig. 5

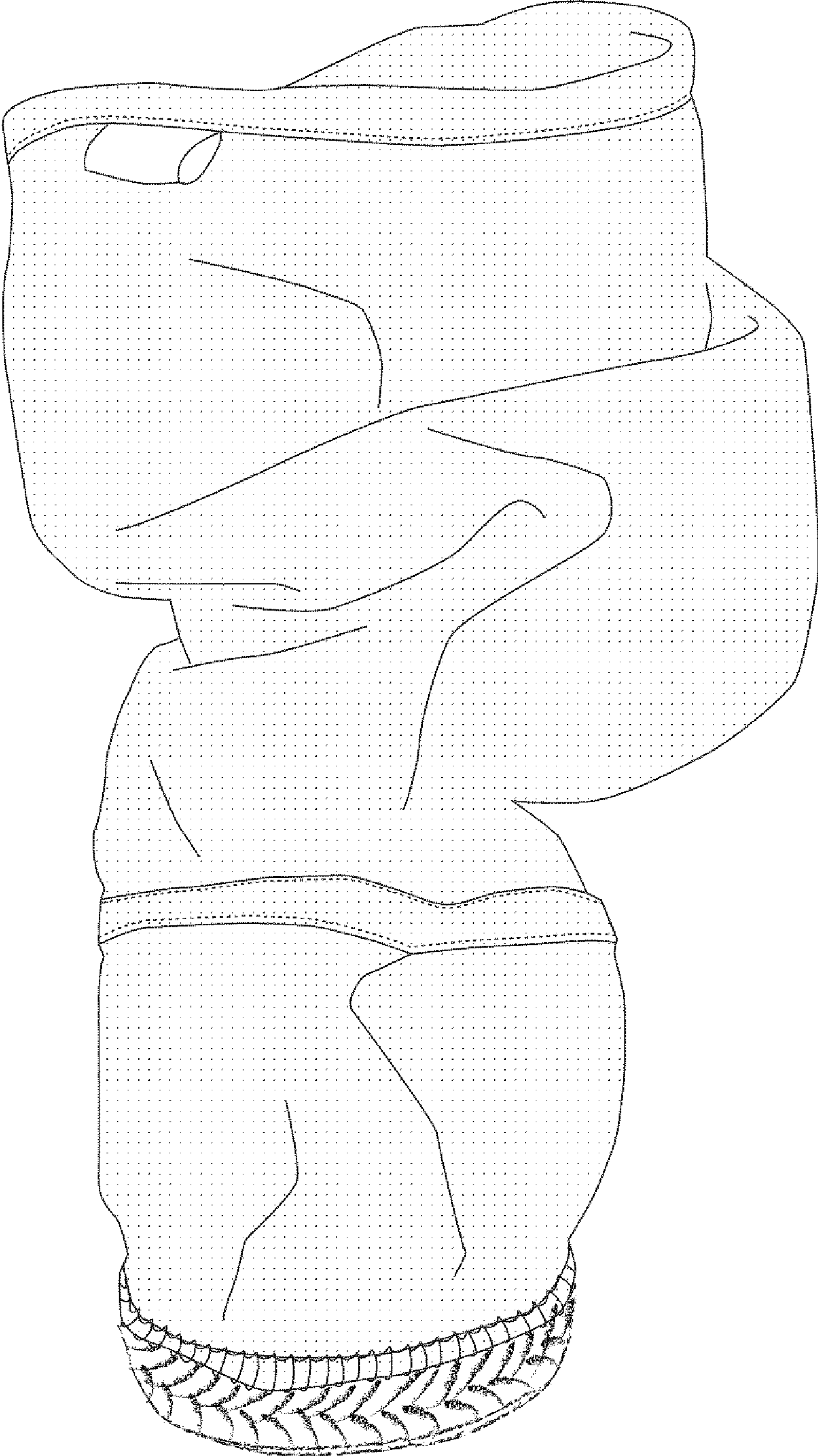

Fig. 6

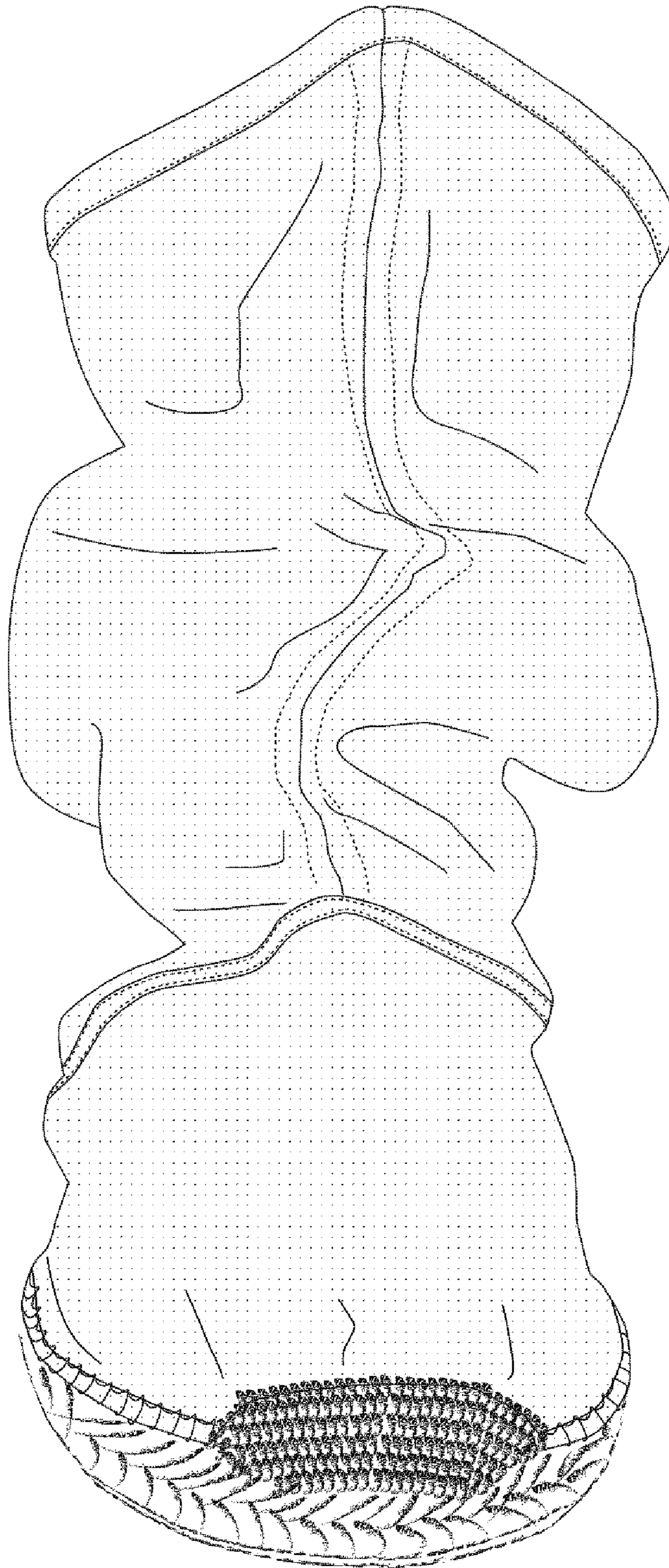

Fig. 7

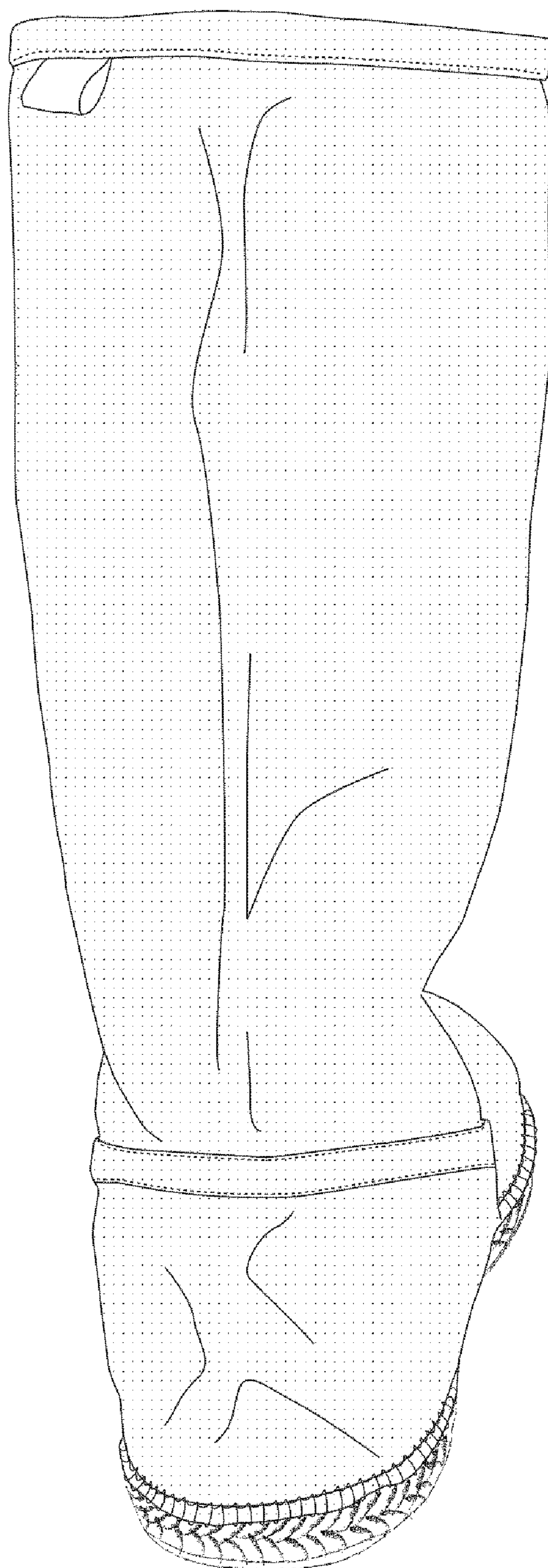

Fig. 8

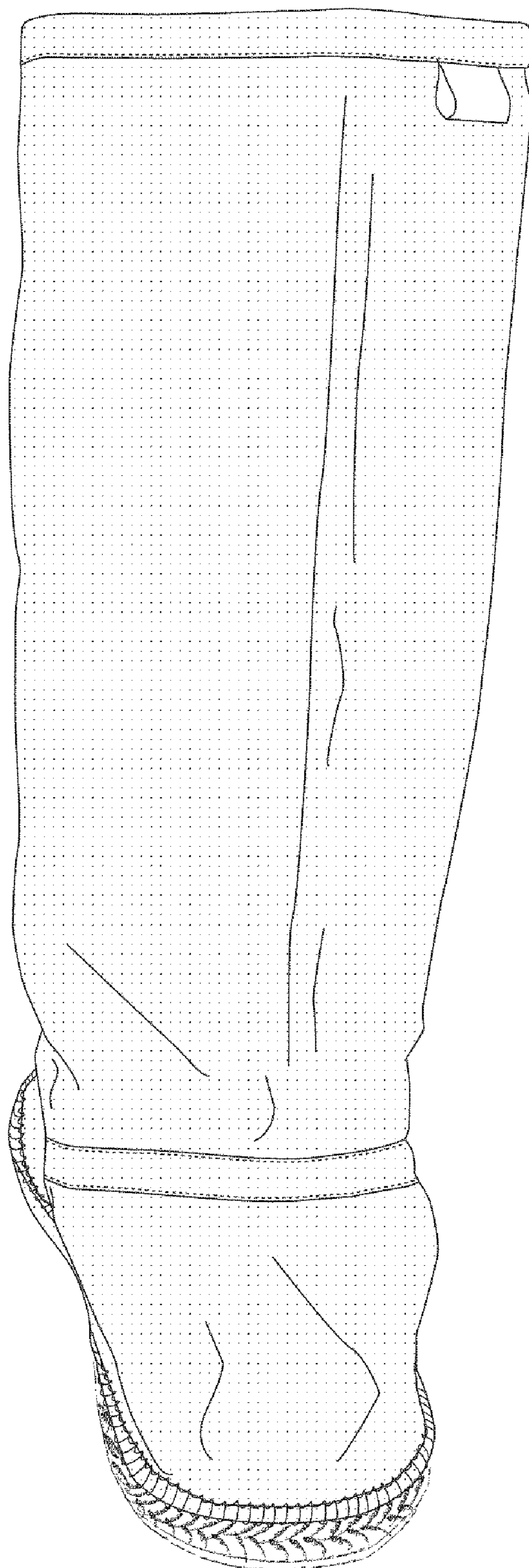

Fig. 9

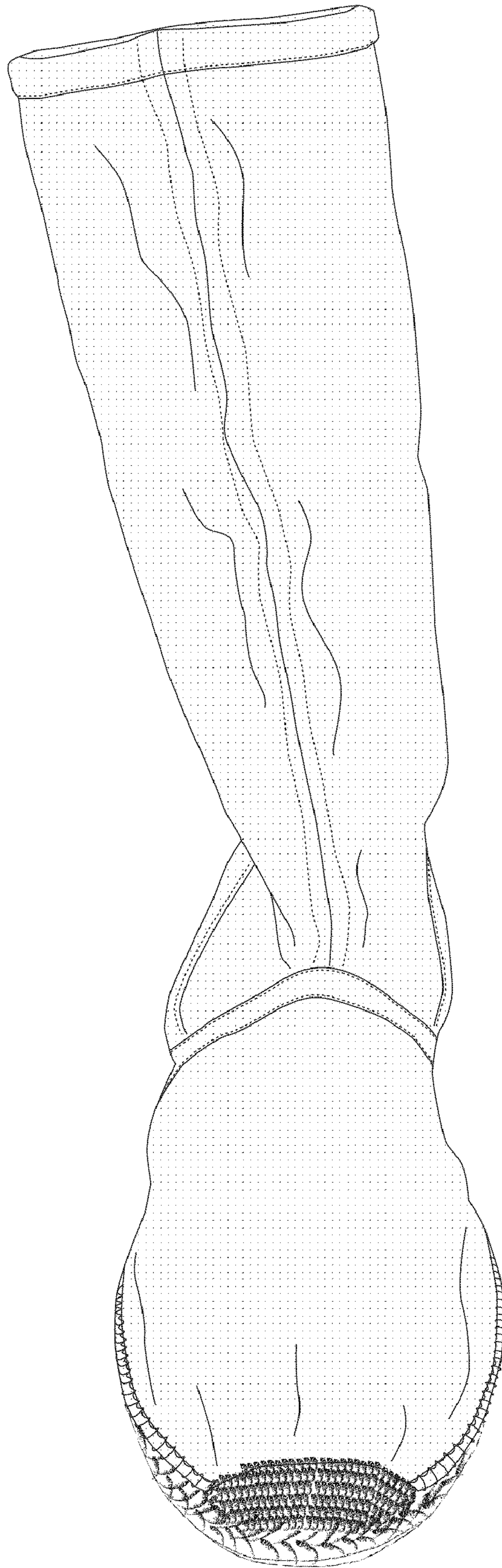

Fig. 10

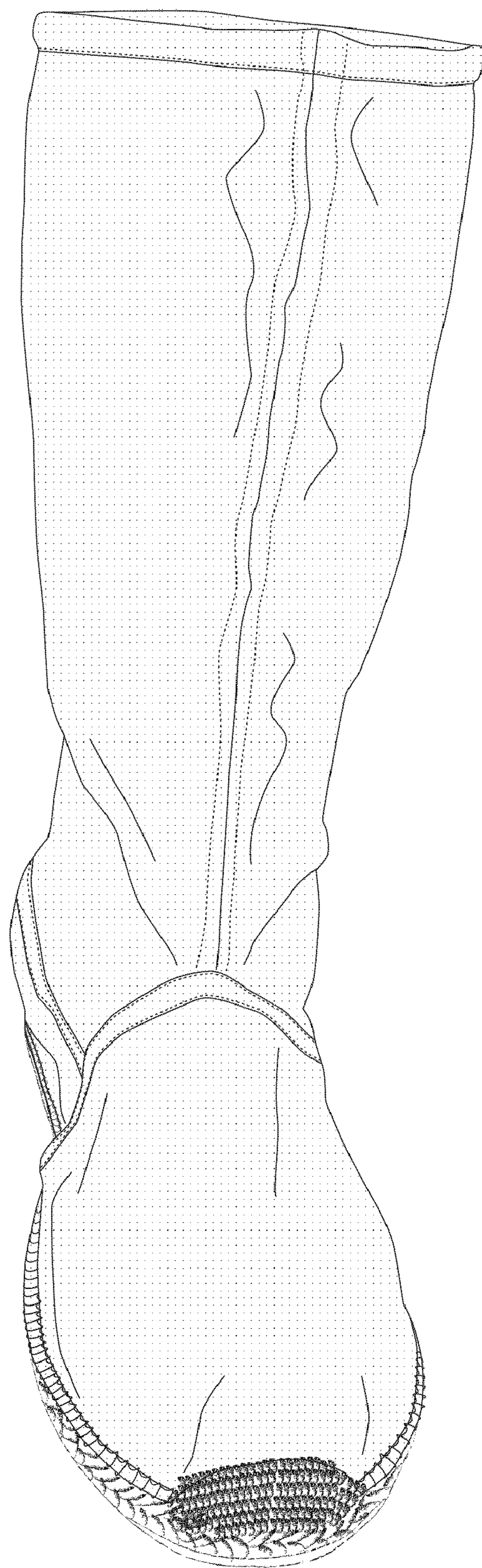

Fig. 11