



US00D609868S

(12) **United States Design Patent**
Lane et al.

(10) **Patent No.:** **US D609,868 S**

(45) **Date of Patent:** **** Feb. 9, 2010**

(54) **CURVED PYRAMID DRYING BALL WITH ROUND NODULES AND PATCH**

(75) Inventors: **Gary Lane**, London (GB); **Alan Green**, Herts (GB)

(73) Assignee: **Green Lane Products Limited** (GB)

(**) Term: **14 Years**

(21) Appl. No.: **29/333,533**

(22) Filed: **Mar. 11, 2009**

(51) **LOC (9) Cl.** **08-99**

(52) **U.S. Cl.** **D32/35**

(58) **Field of Classification Search** D32/35, D32/40, 45, 52, 29.1; D4/146, 114, 121, D4/127, 130, 132-133, 136, 138; 15/105.52, 15/107, 114, 118, 237, 142, 104.92, 21.1, 15/320-321, 323, 229.11; 401/146, 6, 268, 401/118, 123, 131; D24/200, 201, 206, 211, D24/214, 215; D30/160; D21/707, 714

See application file for complete search history.

(56) **References Cited**

U.S. PATENT DOCUMENTS

390,723	A *	10/1888	Thorpe	15/220.1
4,191,178	A *	3/1980	Wisniewski	601/131
4,199,835	A *	4/1980	Heyer et al.	15/229.11
D326,778	S *	6/1992	Vetter	D4/114
D364,716	S *	11/1995	Lazar	D32/40
D393,671	S *	4/1998	Honaker	D21/707
D396,904	S *	8/1998	Leu	D32/29.1
D401,365	S *	11/1998	Liu	D26/24
6,032,319	A *	3/2000	Garello	15/229.11
D425,276	S *	5/2000	George	D32/40
D435,660	S *	12/2000	Yoo	D24/211

6,425,159	B1 *	7/2002	Chen	15/118
D473,683	S *	4/2003	Willinger	D30/160
6,589,107	B2 *	7/2003	Lee	451/527
D478,947	S *	8/2003	Lu	D21/662
D516,261	S *	2/2006	Roberts	D32/25
D521,191	S *	5/2006	Berger	D29/122
D541,989	S *	5/2007	Ajootian	D28/63
D554,310	S *	10/2007	Citron et al.	D32/40
D560,458	S *	1/2008	McLain et al.	D8/70
D575,015	S *	8/2008	Roberts	D32/35
D581,765	S *	12/2008	Lane	D32/29.1
D583,519	S *	12/2008	Roberts	D32/29.1
D600,867	S *	9/2009	Howe et al.	D32/29.1

* cited by examiner

Primary Examiner—Cathron C Brooks

Assistant Examiner—Austin Murphy

(74) *Attorney, Agent, or Firm*—Lowe Hauptman Ham & Berner, LLP

(57) **CLAIM**

The ornamental design for a curved pyramid drying ball with round nodules and patch, as shown and described.

DESCRIPTION

FIG. 1 is a top perspective view of the curved pyramid drying ball with round nodules and patch;

FIG. 2 is a bottom view thereof;

FIG. 3 is a top view thereof;

FIG. 4 is a rear view thereof;

FIG. 5 is a side view thereof;

FIG. 6 is second side view thereof; and,

FIG. 7 is a top perspective view of FIG. 1 in which a portion of two side faces are visible.

1 Claim, 7 Drawing Sheets

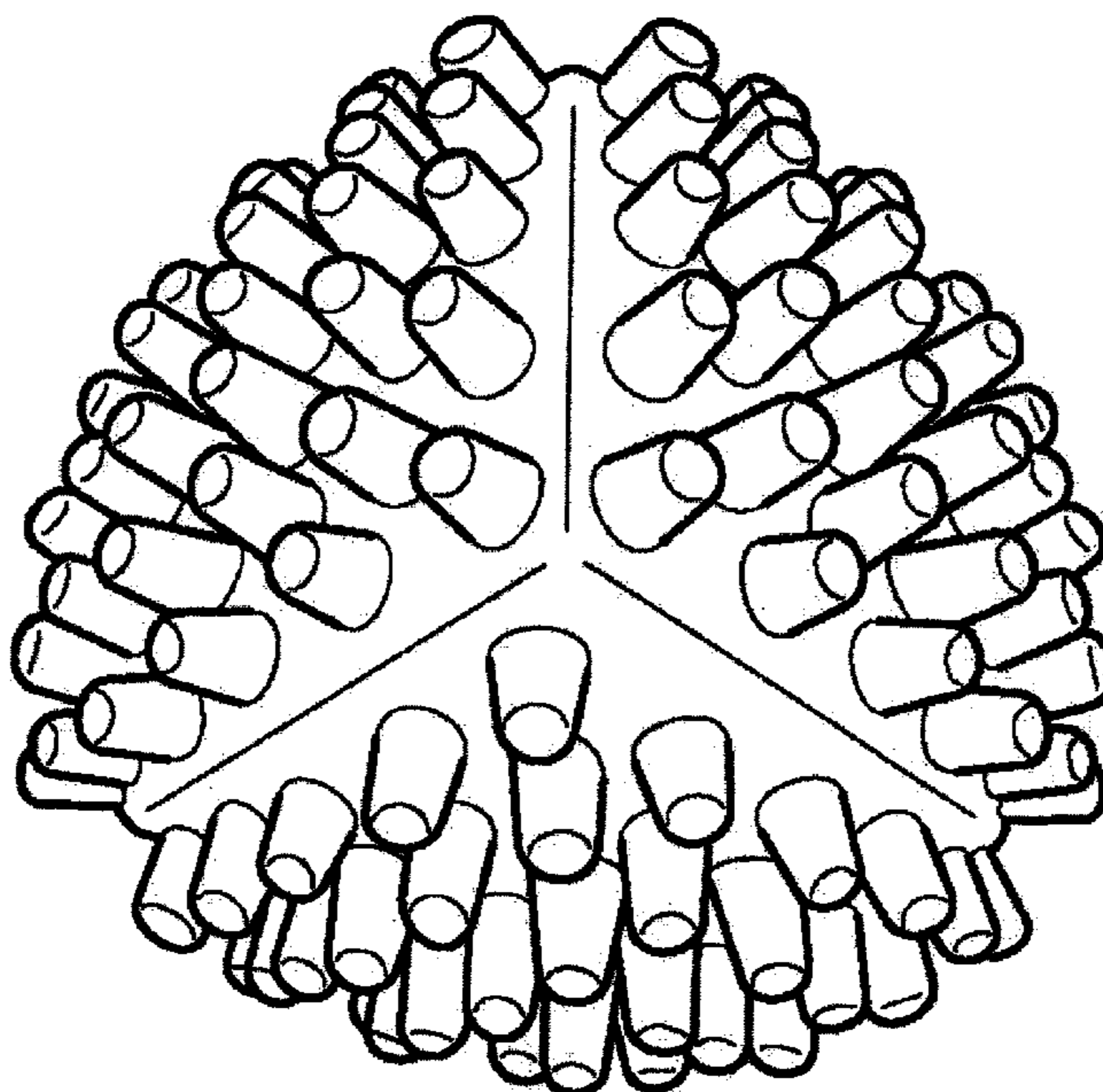

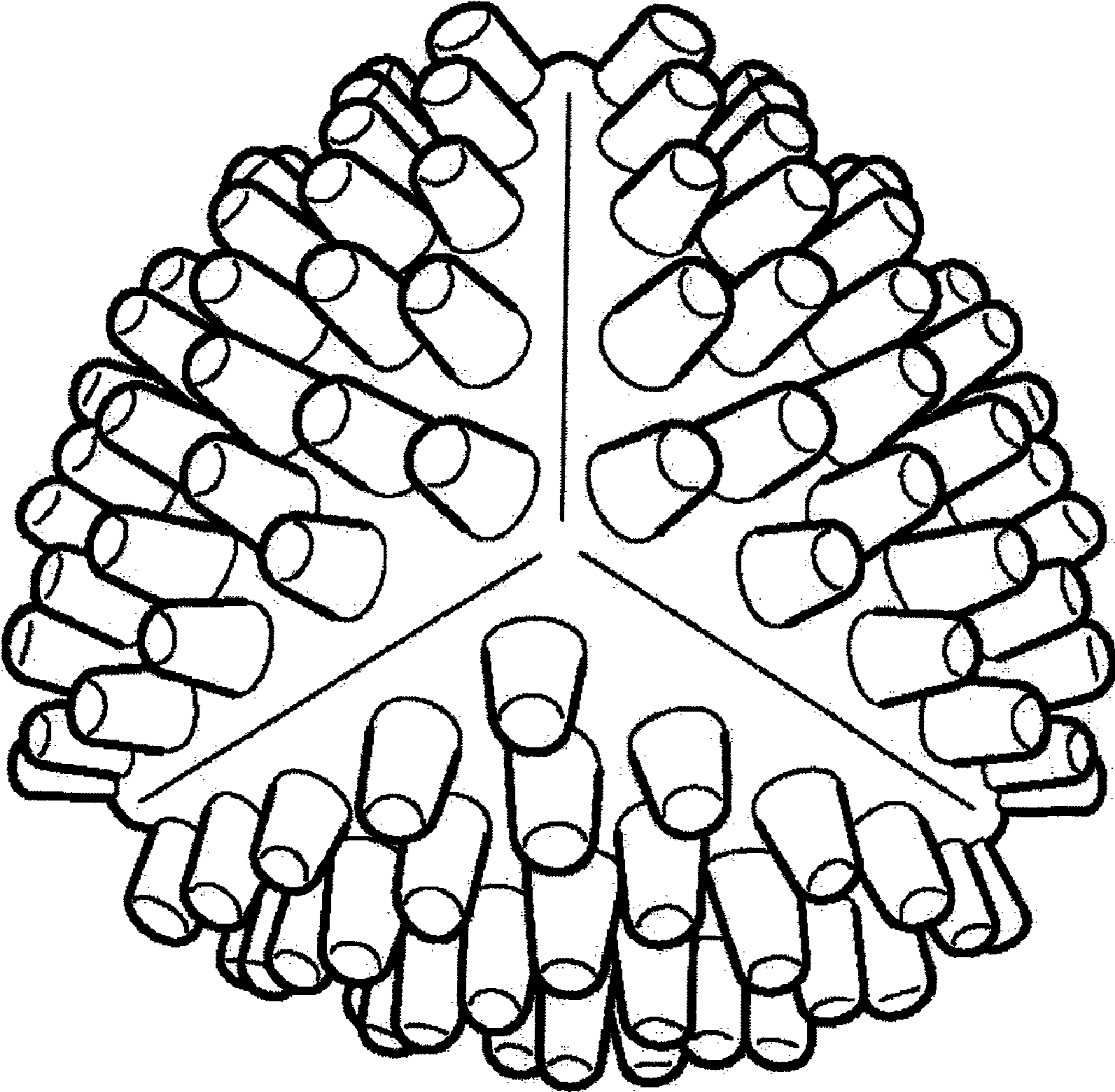

FIG. 1

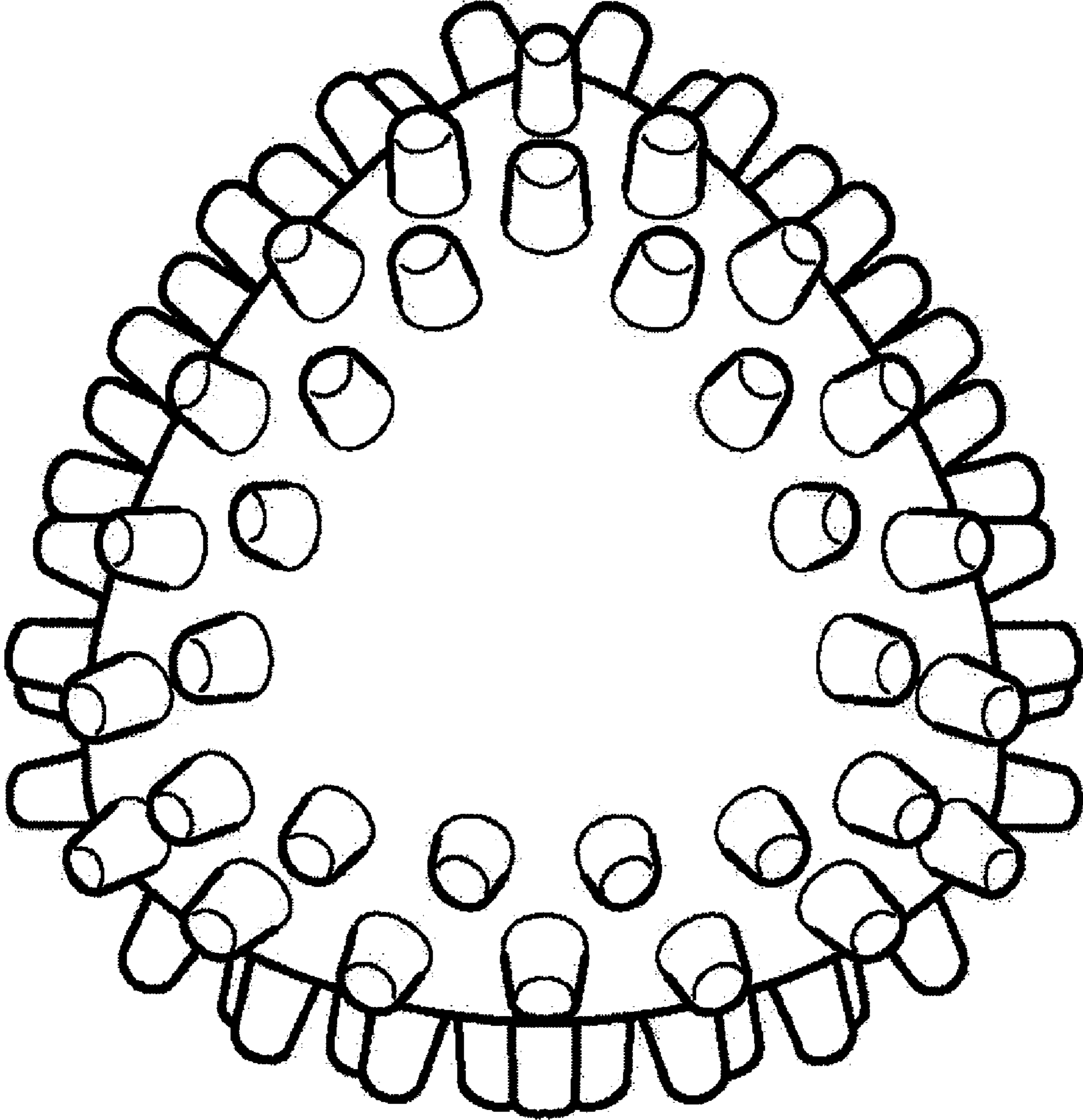

FIG. 2

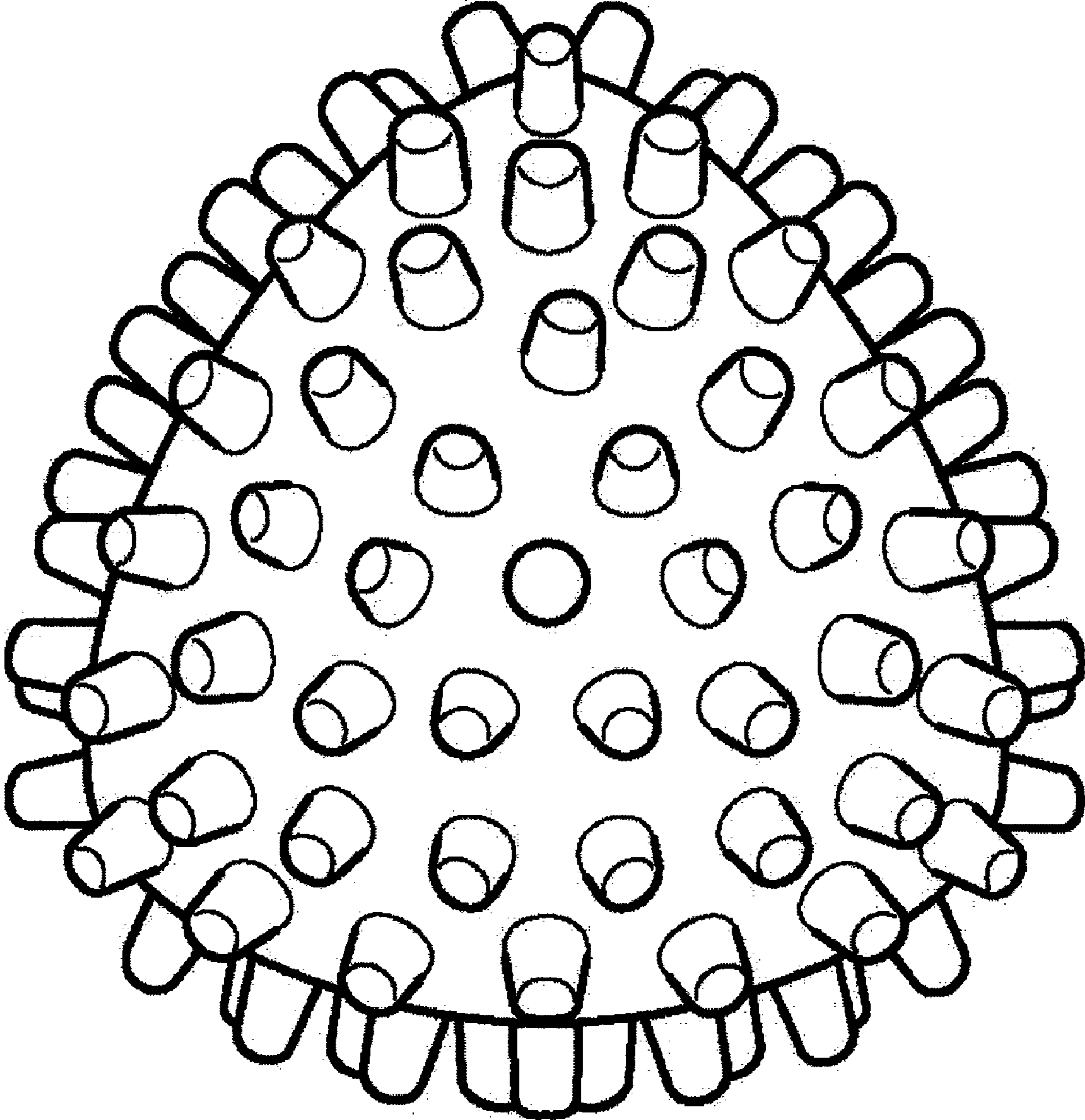

FIG. 3

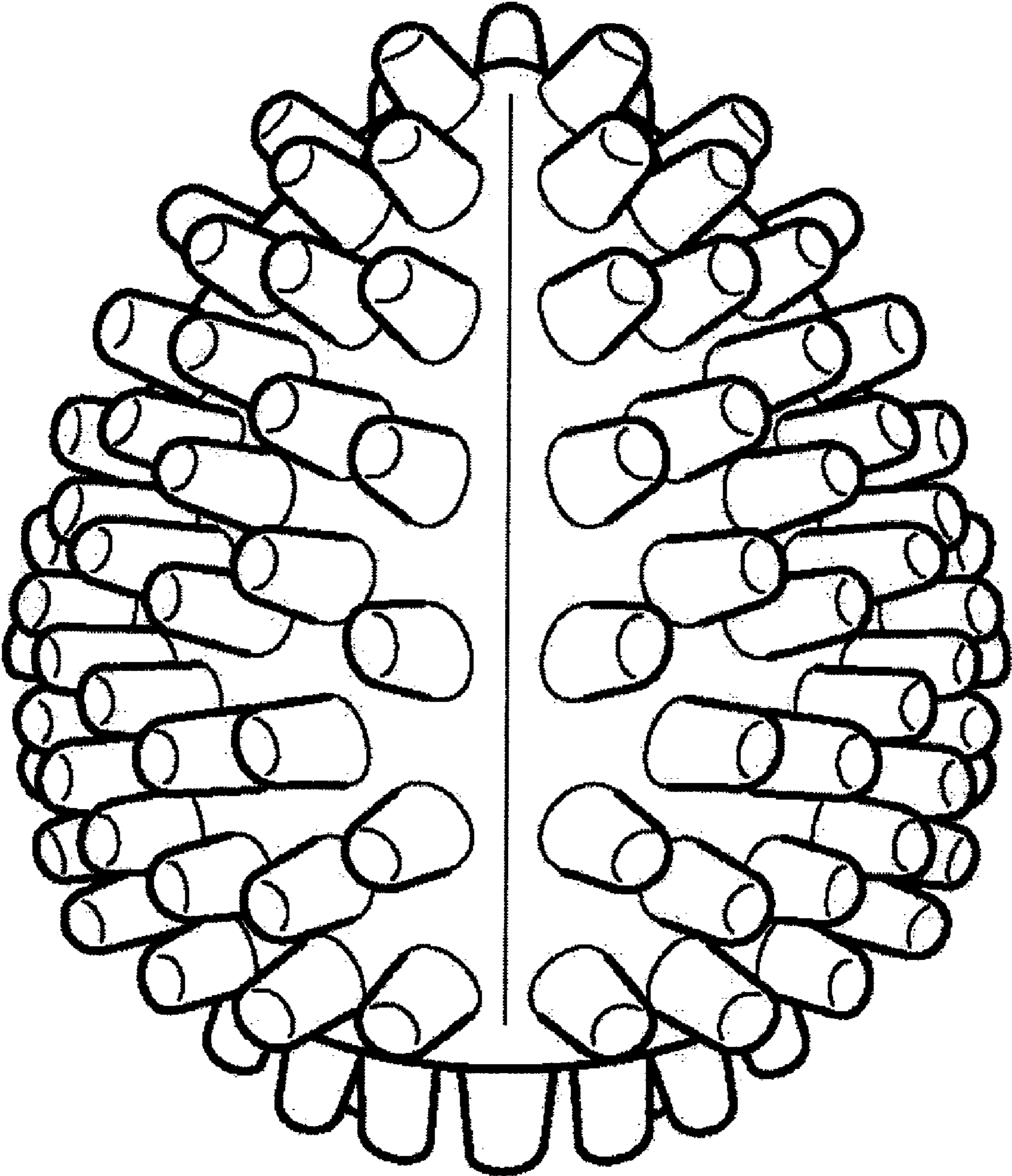

FIG. 4

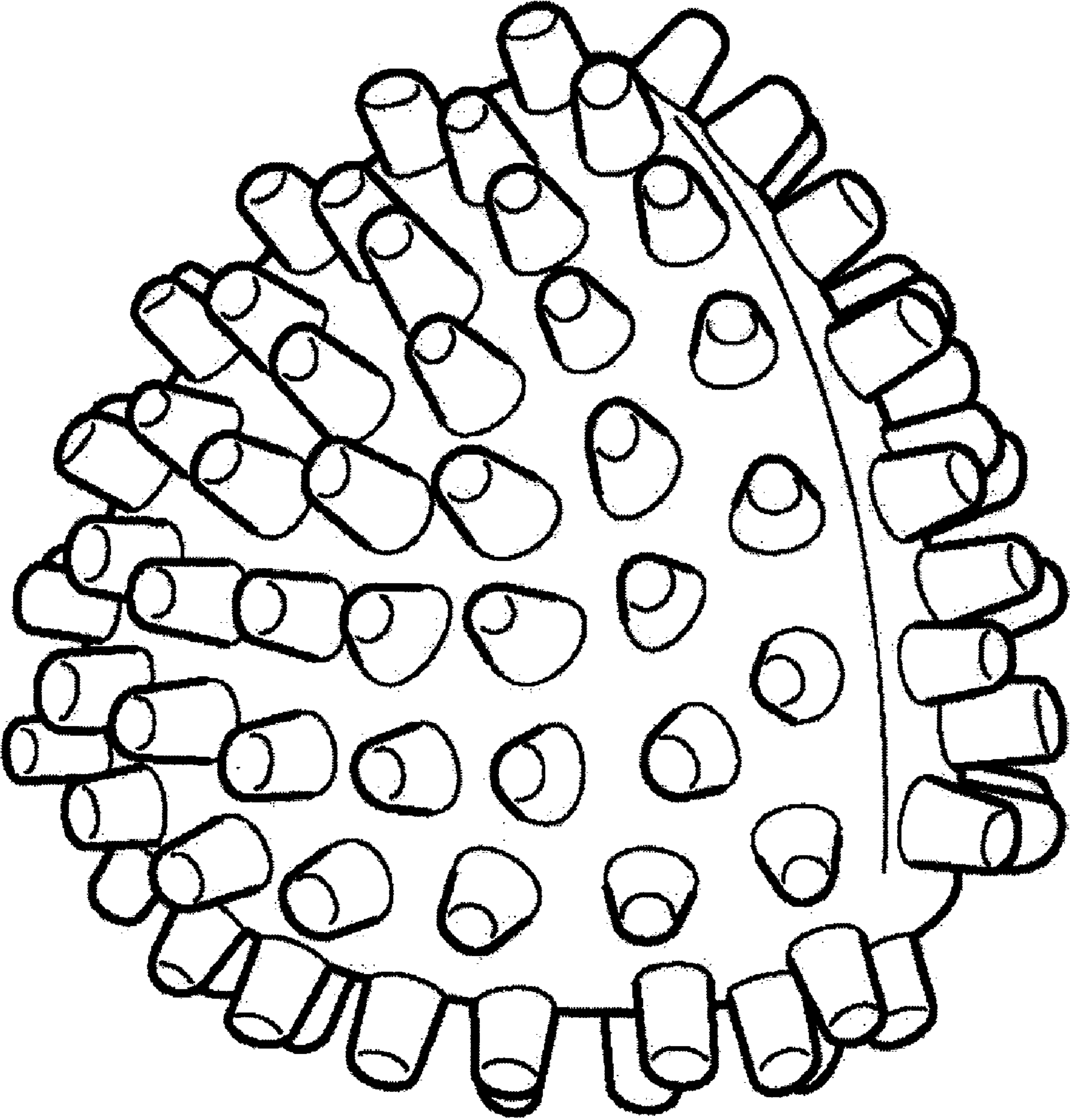

FIG. 5

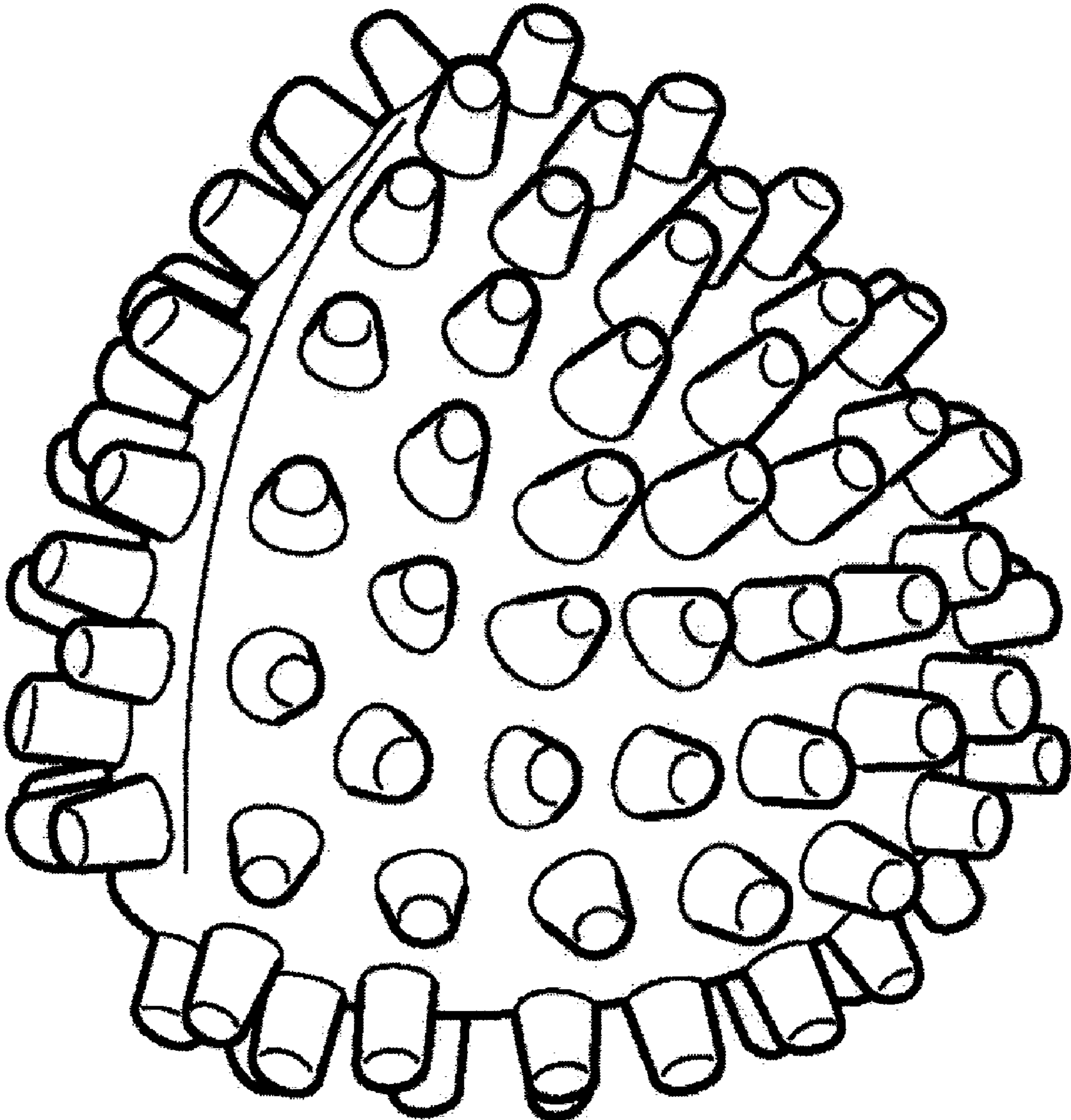

FIG. 6

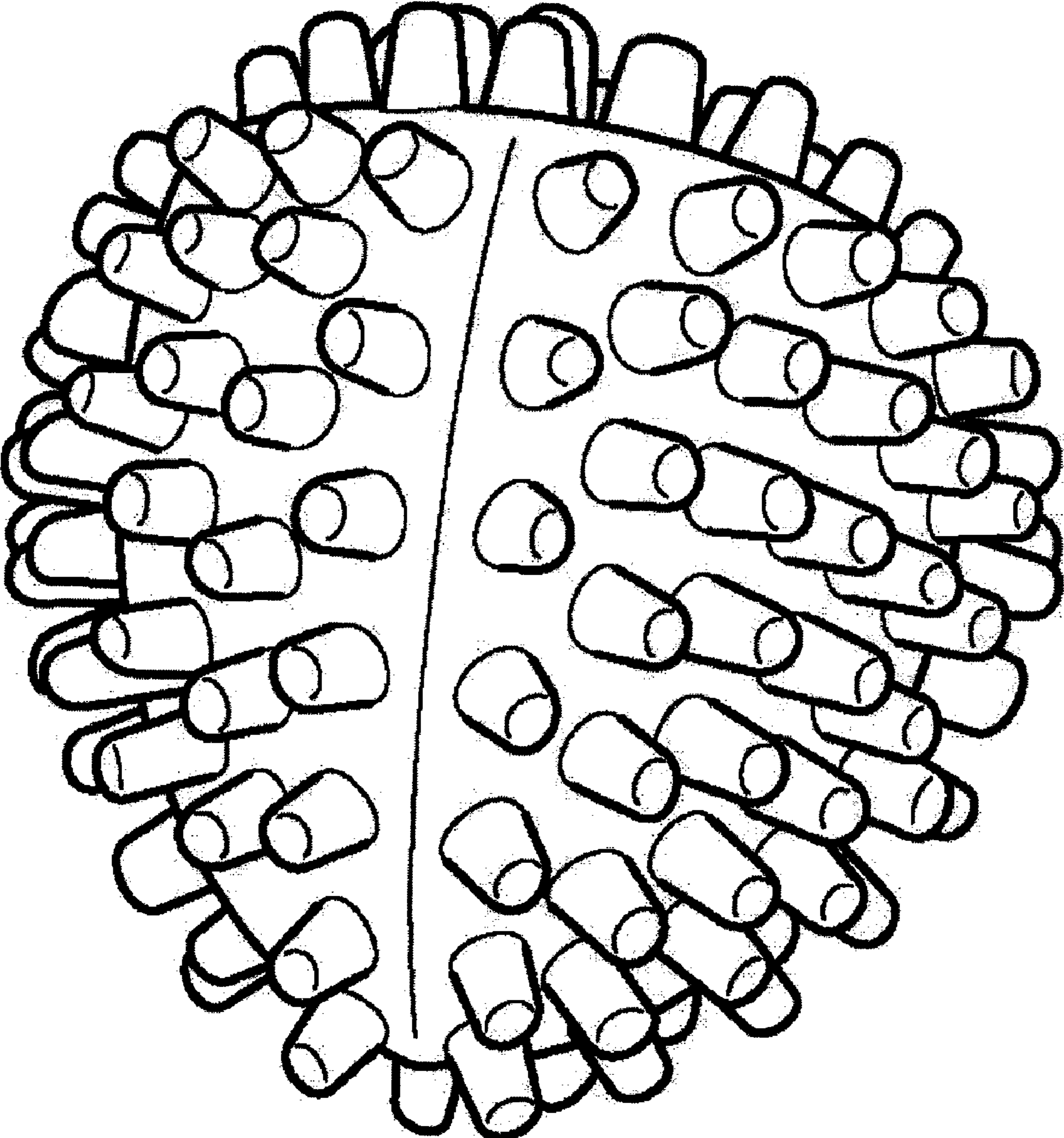

FIG. 7