



US00D609700S

(12) **United States Design Patent**  
**Takahashi**

(10) **Patent No.:** **US D609,700 S**

(45) **Date of Patent:** **\*\* Feb. 9, 2010**

(54) **ANTENNA**

(75) **Inventor:** **Yoshihide Takahashi**, Minato-ku (JP)

(73) **Assignee:** **NEC Corporation**, Tokyo (JP)

(\*\*) **Term:** **14 Years**

(21) **Appl. No.:** **29/339,028**

(22) **Filed:** **Jun. 23, 2009**

(30) **Foreign Application Priority Data**

Dec. 26, 2008 (JP) ..... 2008-033302

(51) **LOC (9) Cl.** ..... **14-03**

(52) **U.S. Cl.** ..... **D14/230**

(58) **Field of Classification Search** ..... D14/138,  
D14/230-238, 299, 358; D12/42, 43; 343/700 MS,  
343/700 R-705, 711-713, 741, 748, 767,  
343/795, 819, 840, 846, 871-908, 866; 455/90.2,  
455/90.3, 91, 128, 269, 344, 347, 562.1  
See application file for complete search history.

(56) **References Cited**

**U.S. PATENT DOCUMENTS**

5,872,546	A *	2/1999	Ihara et al.	343/795
6,836,254	B2 *	12/2004	Kalis et al.	343/770
7,176,837	B2 *	2/2007	Sonoda et al.	343/700 MS
7,327,318	B2 *	2/2008	Frank et al.	343/700 MS
7,408,518	B2 *	8/2008	Minard et al.	343/770
7,446,726	B2 *	11/2008	Hasegawa et al.	343/793
7,453,402	B2 *	11/2008	Rowell et al.	343/700 MS
7,471,256	B2 *	12/2008	Kwon et al.	343/795

7,557,755	B2 *	7/2009	Han et al.	343/700 MS
2004/0201522	A1 *	10/2004	Forster	343/700 MS
2006/0044201	A1 *	3/2006	Arnold et al.	343/772
2006/0145929	A1 *	7/2006	Teng et al.	343/700 MS
2006/0158383	A1 *	7/2006	Kwon et al.	343/795
2006/0208954	A1 *	9/2006	Han et al.	343/767
2007/0035462	A1 *	2/2007	Hertel	343/795
2007/0200762	A1 *	8/2007	Frank et al.	343/700 MS
2007/0210965	A1 *	9/2007	Takada et al.	343/700 MS
2008/0094285	A1 *	4/2008	Hansen	343/700 MS

\* cited by examiner

*Primary Examiner*—T. Chase Nelson

*Assistant Examiner*—John Windmuller

(74) *Attorney, Agent, or Firm*—Sughrue Mion, PLLC

(57) **CLAIM**

The ornamental design for an antenna, as shown and described.

**DESCRIPTION**

FIG. 1 is a perspective view of said antenna.

FIG. 2 is a front view of said antenna.

FIG. 3 is a back view of said antenna.

FIG. 4 is a left side view of said antenna.

FIG. 5 is a right side view of said antenna.

FIG. 6 is a top view of said antenna; and,

FIG. 7 is a bottom view of said antenna.

The broken lines depict environmental structure that forms no part of the claimed design.

**1 Claim, 5 Drawing Sheets**

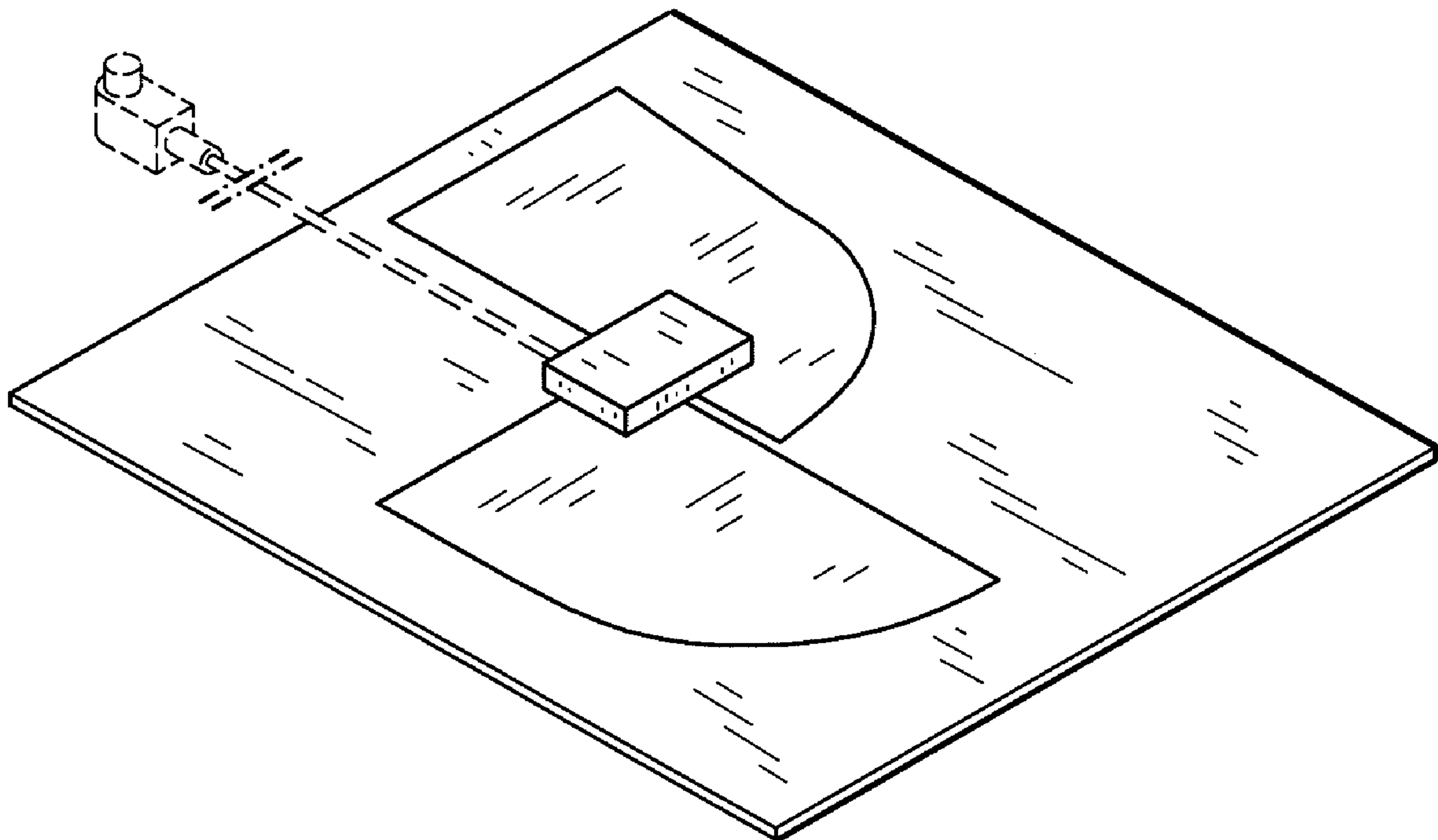

FIG. 1

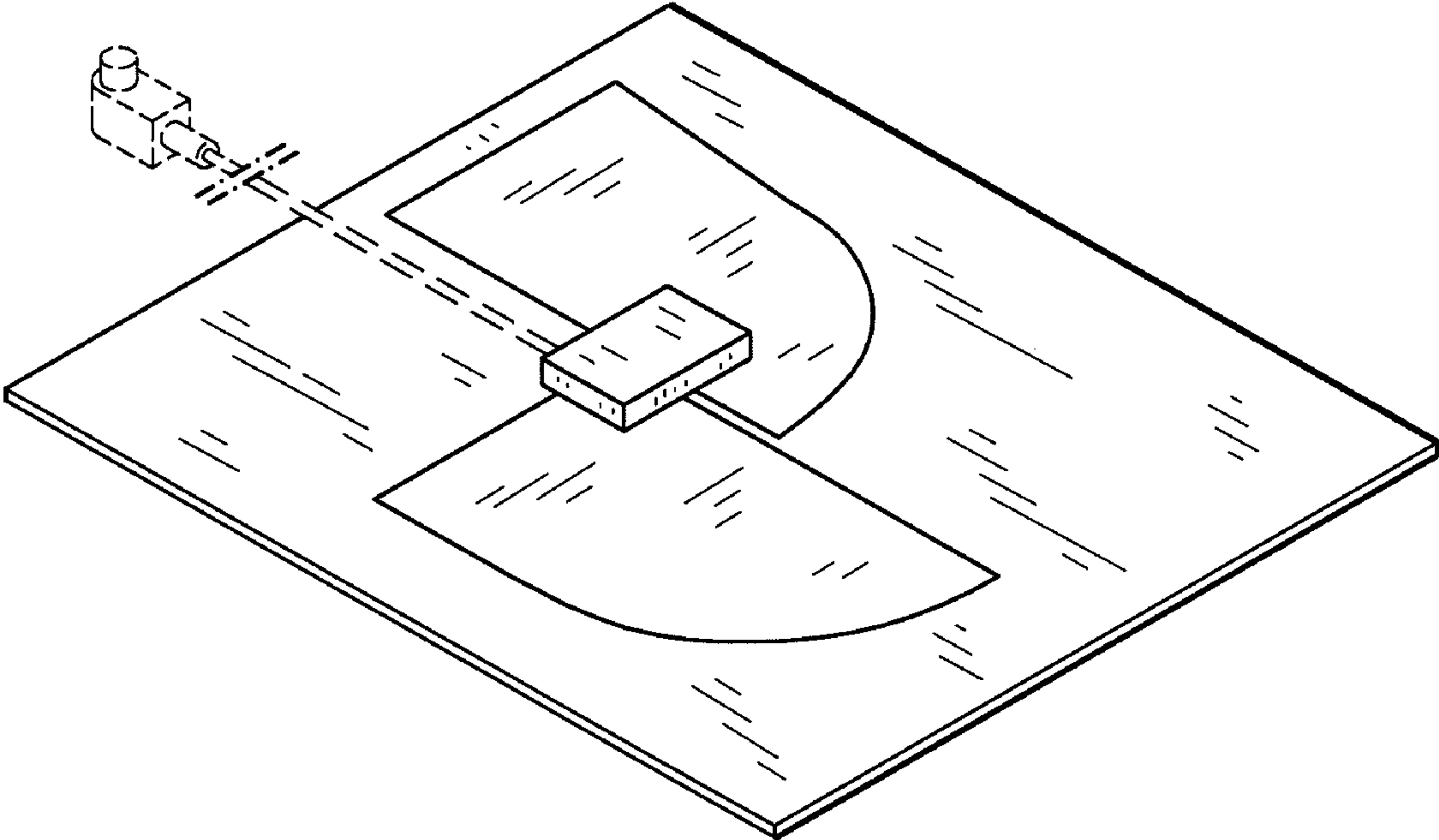

FIG. 2

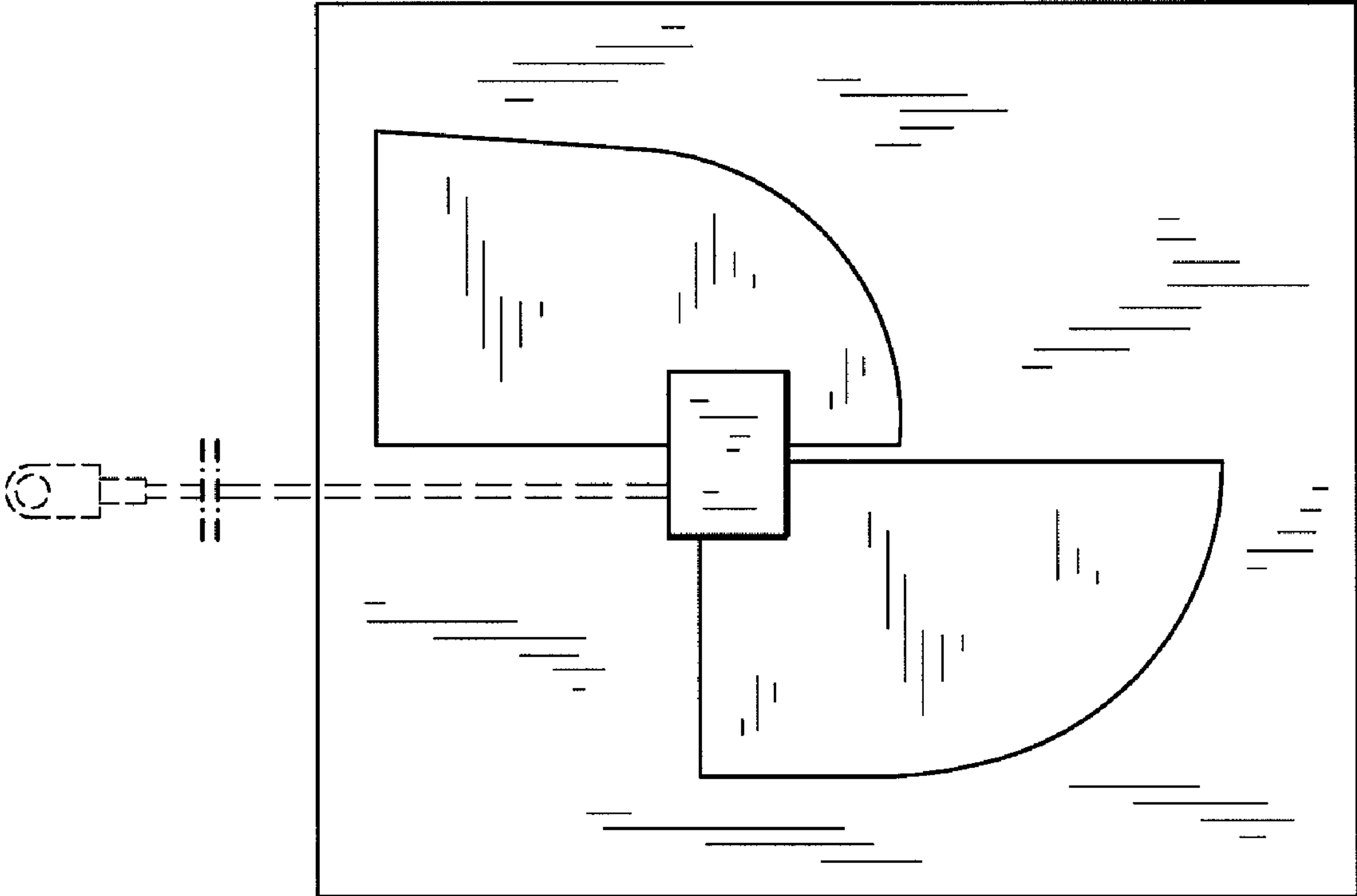

FIG. 3

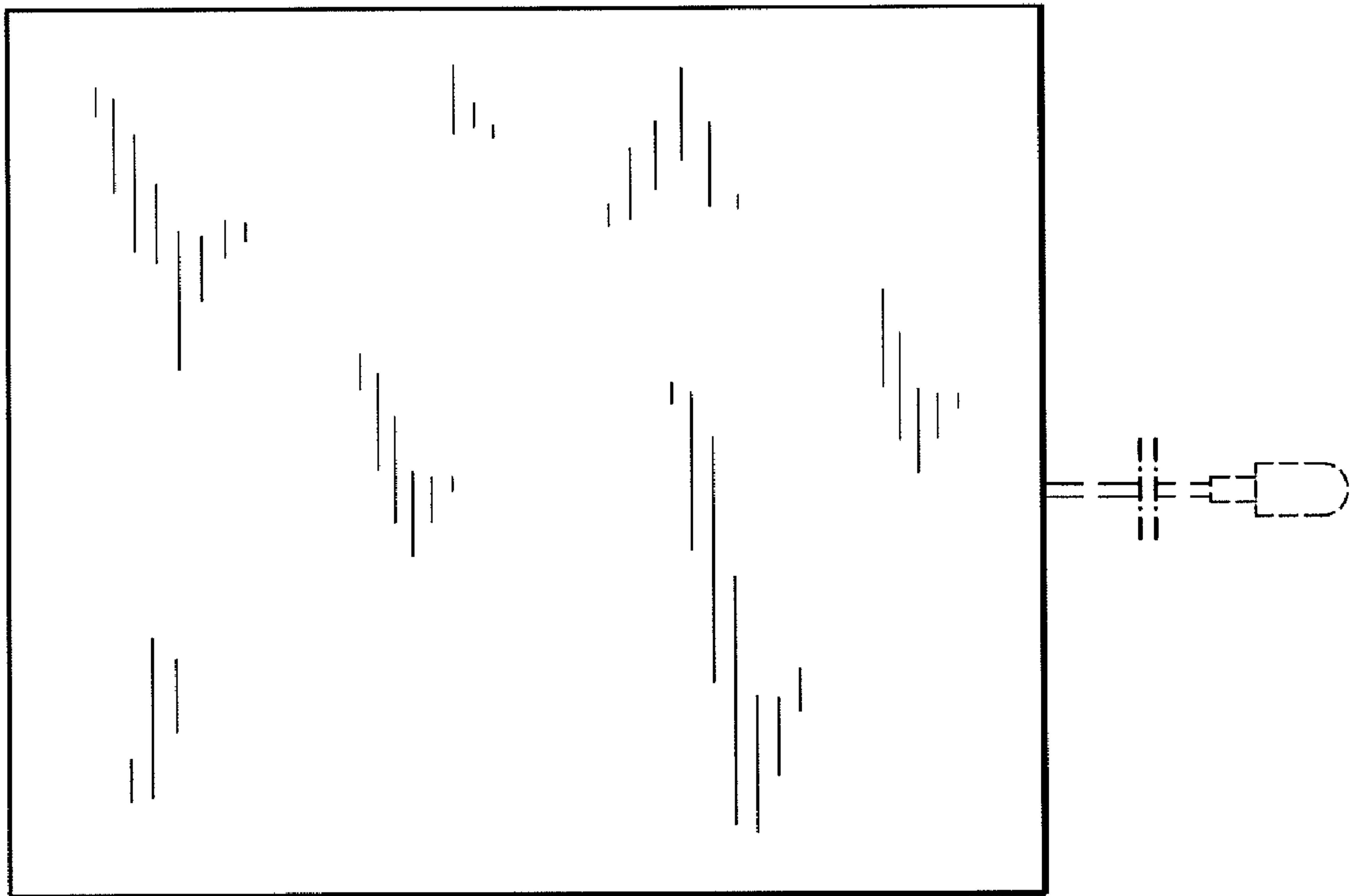

FIG. 4



FIG. 5

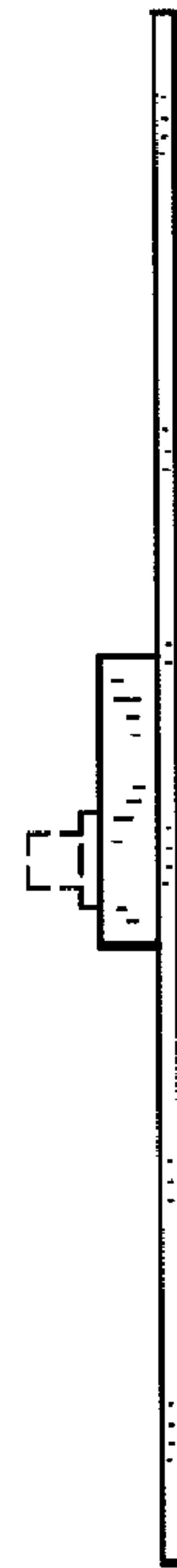

FIG. 6



FIG. 7

