



US00D609630S

(12) **United States Design Patent**
Buchinger-Barnstorf

(10) **Patent No.:** **US D609,630 S**

(45) **Date of Patent:** **** Feb. 9, 2010**

(54) **TIRE**

(75) Inventor: **Thomas Buchinger-Barnstorf**,
Wennigsen (DE)

(73) Assignee: **Continental Aktiengesellschaft**,
Hannover (DE)

(**) Term: **14 Years**

(21) Appl. No.: **29/295,381**

(22) Filed: **Sep. 27, 2007**

(30) **Foreign Application Priority Data**

Mar. 28, 2007 (EM) 000696687

(51) **LOC (9) Cl.** **12-16**

(52) **U.S. Cl.** **D12/600**

(58) **Field of Classification Search** D12/568-603;
152/209.1, 209.8, 209.9, 209.12, 209.25,
152/209.18

See application file for complete search history.

(56) **References Cited**

U.S. PATENT DOCUMENTS

D410,420 S * 6/1999 de Barsy D12/600

D512,370 S * 12/2005 Pang D12/579

D557,654 S * 12/2007 Yamaguchi D12/579

* cited by examiner

Primary Examiner—Caron Veynar

Assistant Examiner—George D Kirschbaum

(74) *Attorney, Agent, or Firm*—Greenblum & Bernstein,
P.L.C.

(57) **CLAIM**

I claim the ornamental design for a tire, as shown and described.

DESCRIPTION

FIG. 1 is a front perspective view of tire according to an embodiment of the design;

FIG. 2 is a front view of the tire depicted in FIG. 1;

FIG. 3 is a side view of the tire depicted in FIG. 1;

FIG. 4 is an enlarged front fragmentary view depicted in FIG. 1; and

FIG. 5 is an enlarged fragmentary view of that depicted in FIG. 4.

In FIGS. 1-3, the broken lines defining the sidewall, inner bead and the peripheral boundary between the claimed tire tread and the unclaimed sidewall depict environmental subject matter that forms no part of the claimed design.

1 Claim, 5 Drawing Sheets

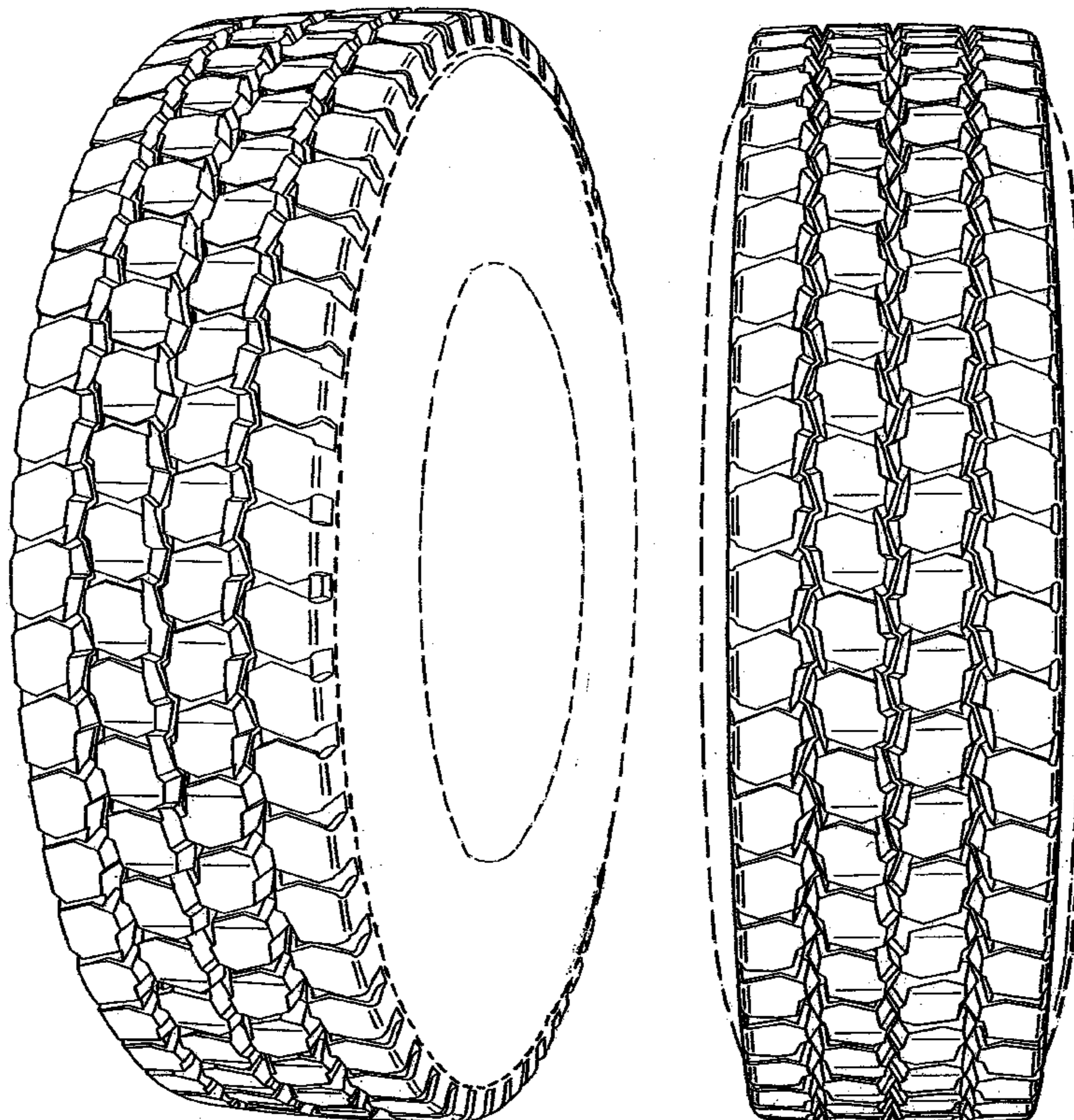

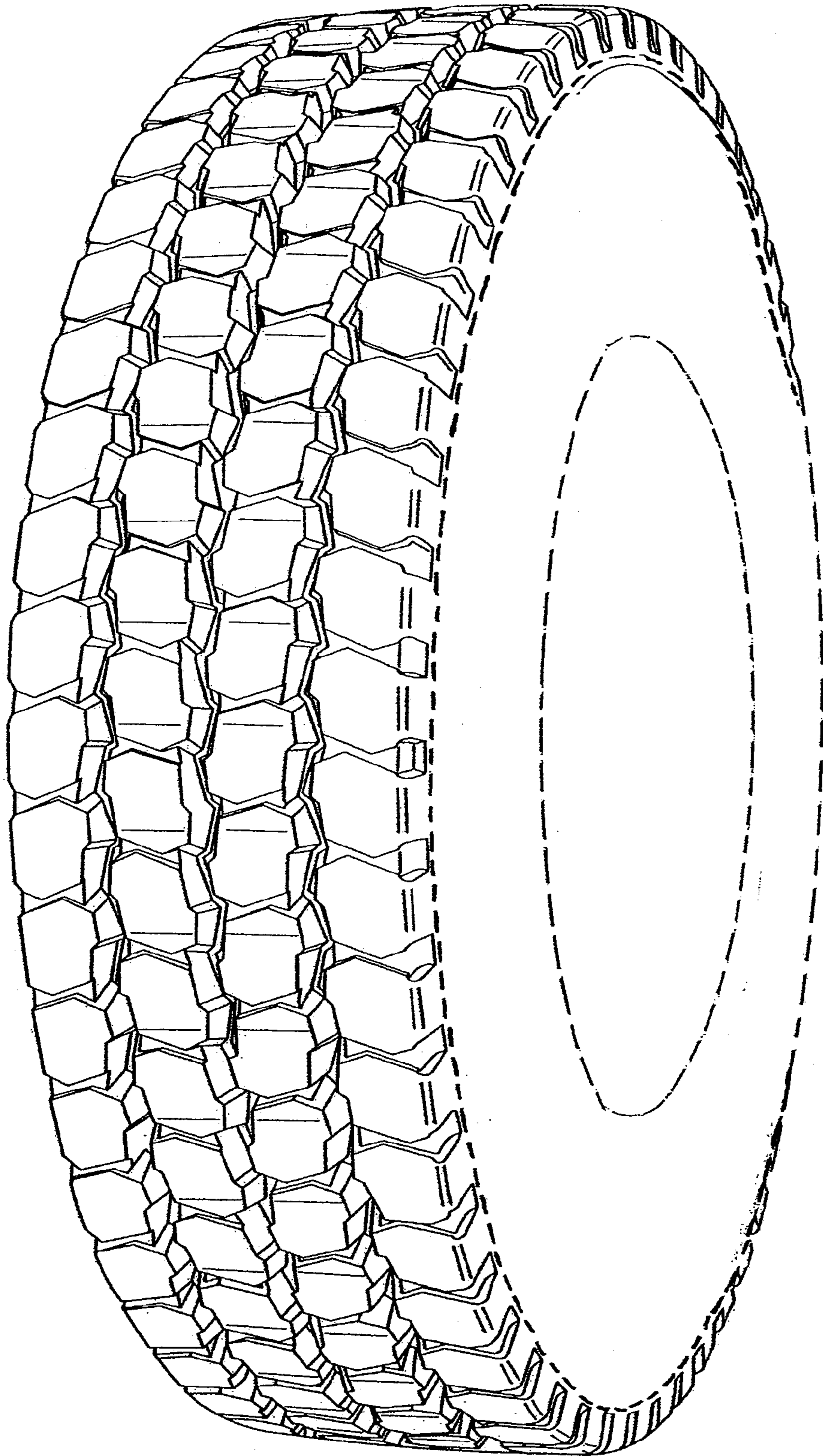

FIG. 1

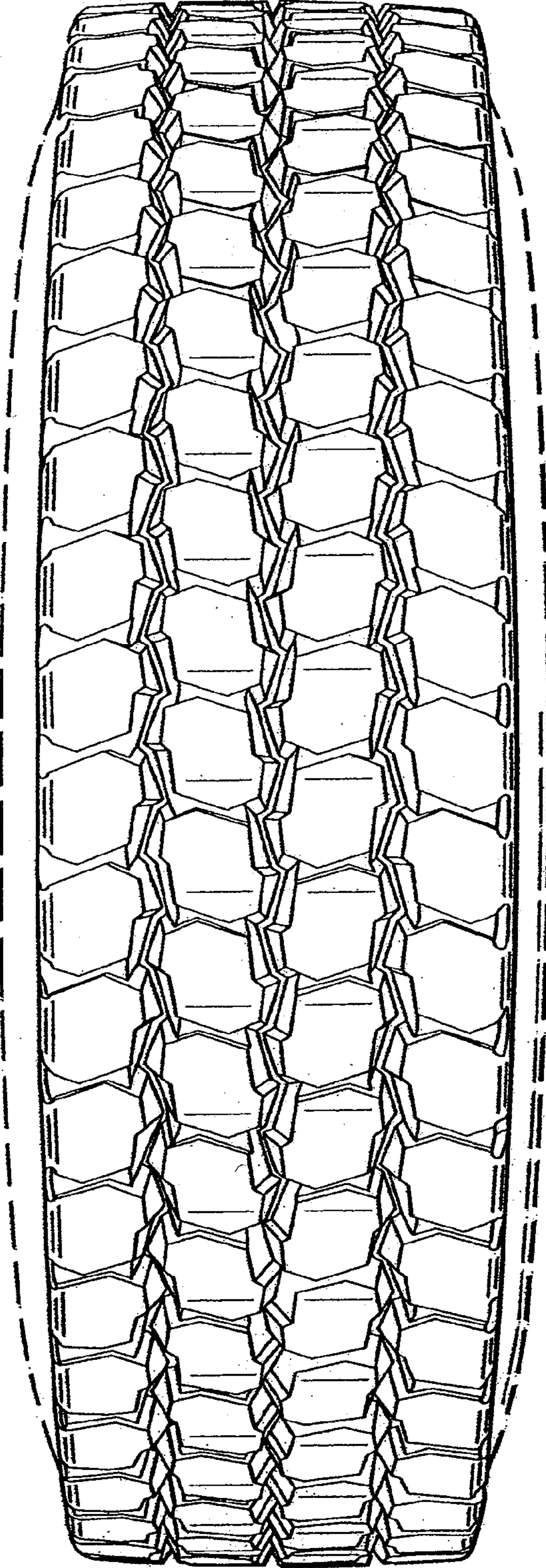

FIG. 2

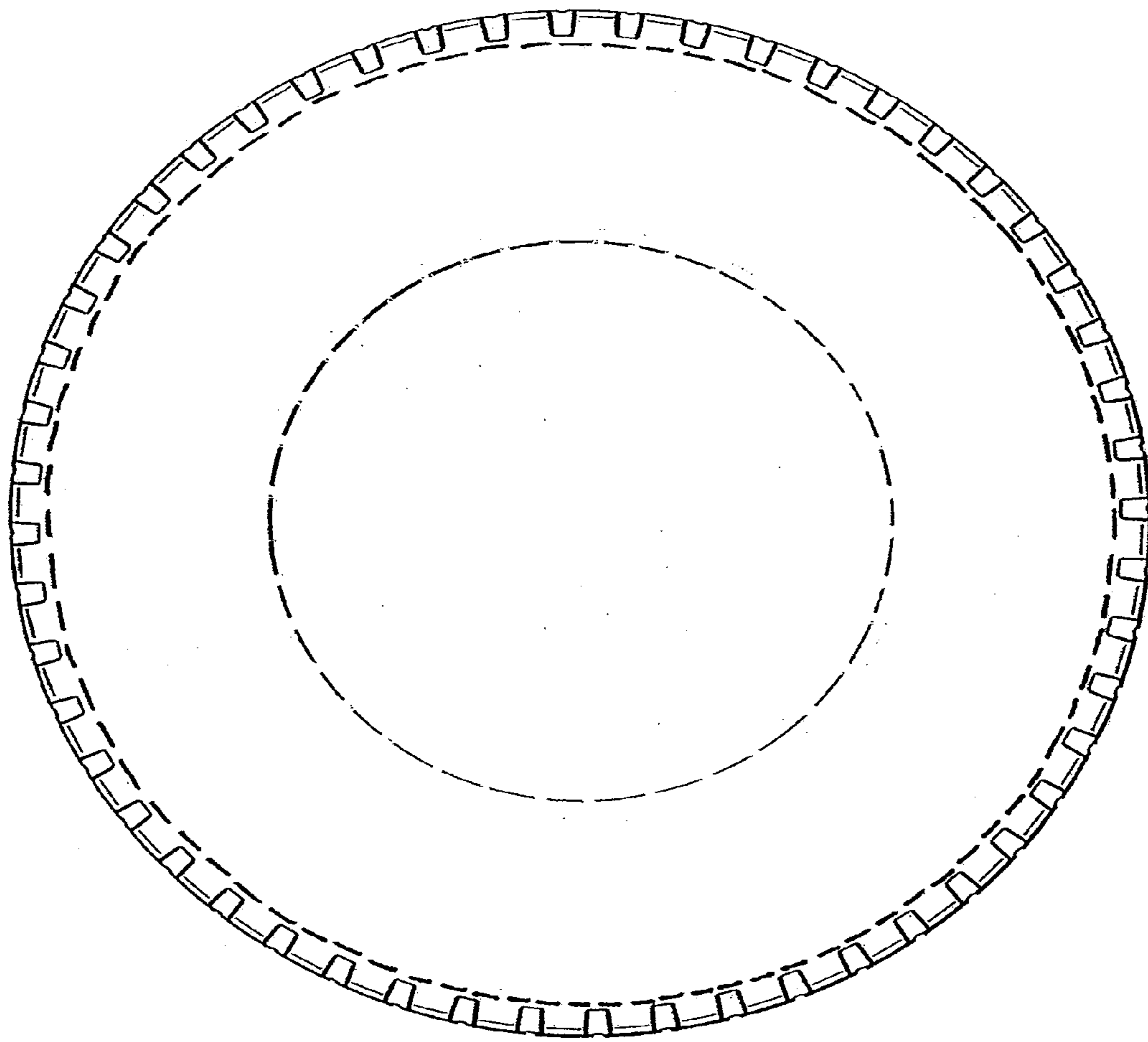

FIG. 3

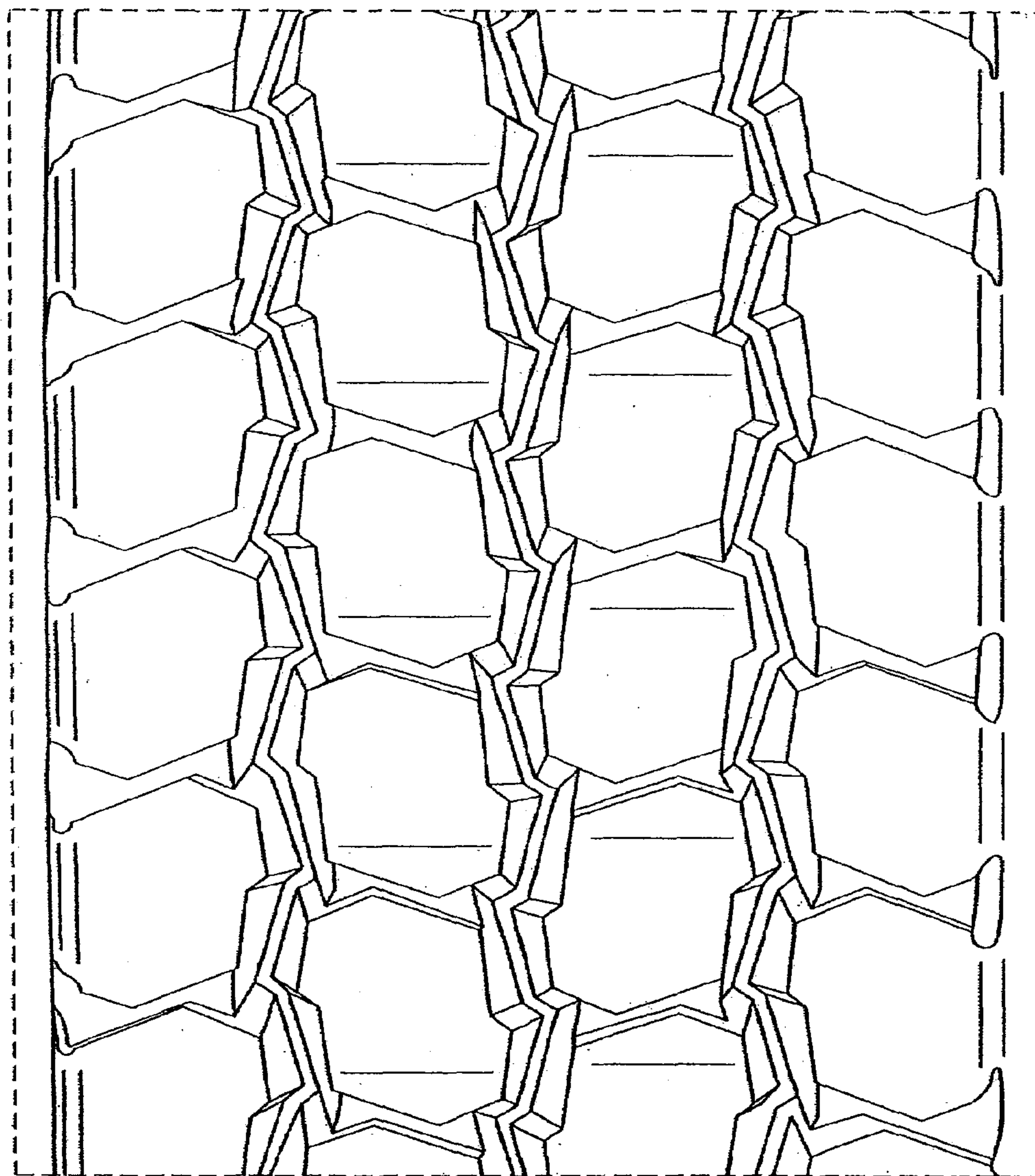

FIG. 4

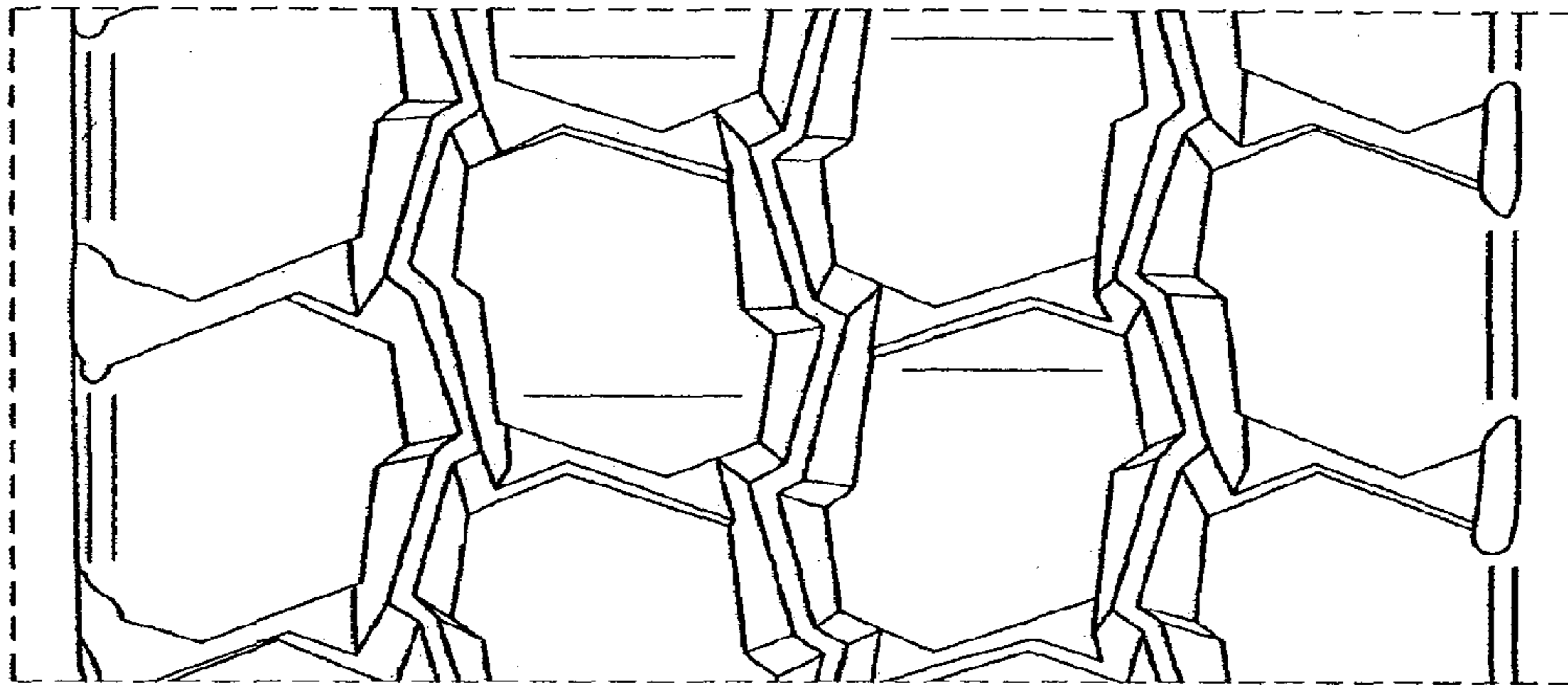

FIG. 5