



US00D609629S

(12) **United States Design Patent**
Takada et al.

(10) **Patent No.:** **US D609,629 S**
(45) **Date of Patent:** **** Feb. 9, 2010**

(54) **TIRE TREAD**
(75) Inventors: **Yukihiro Takada**, Tokyo (JP); **Shiro Ohashi**, Tokyo (JP)
(73) Assignee: **Bridgestone Corporation**, Tokyo (JP)
(**) Term: **14 Years**
(21) Appl. No.: **29/319,597**
(22) Filed: **Jun. 11, 2008**

JP 1199014 S 3/2004
JP 1227537 S 1/2005
JP 1228392 S 1/2005
JP 1245819 S 7/2005
JP 1246742 S 8/2005
JP 1256171 S 11/2005

* cited by examiner

Primary Examiner—Stacia Cadmus

(74) *Attorney, Agent, or Firm*—Sughrue Mion, PLLC

(51) **LOC (9) Cl.** **12-15**
(52) **U.S. Cl.** **D12/579**
(58) **Field of Classification Search** D12/544,
D12/568, 579–603, 900–901; 152/209.1,
152/209.8–209.19, 209.25–209.28
See application file for complete search history.

(57) **CLAIM**

The ornamental design for a tire tread, as shown and described.

(56) **References Cited**

U.S. PATENT DOCUMENTS

D273,777 S *	5/1984	Igarashi et al.	D12/579
D333,453 S *	2/1993	Cook et al.	D12/579
D405,395 S *	2/1999	Ando et al.	D12/579
D412,302 S *	7/1999	Rayman et al.	D12/579
D456,766 S *	5/2002	Warchol et al.	D12/579
D458,895 S *	6/2002	Rayman	D12/579
D481,990 S *	11/2003	Hanna	D12/579
D492,643 S *	7/2004	Robert	D12/579
D529,434 S *	10/2006	Regallis et al.	D12/579
D549,163 S *	8/2007	Maus et al.	D12/579
D573,942 S *	7/2008	Song	D12/579
D577,660 S *	9/2008	Durand	D12/579
D597,022 S *	7/2009	Pringiers	D12/579

FOREIGN PATENT DOCUMENTS

JP	343283 S	3/1972
JP	482021 S	8/1978
JP	741490 S	8/1988
JP	823147 S	11/1991
JP	953763 S	5/1996
JP	1114366 S	7/2001
JP	1122587 S	10/2001
JP	1155922 S	10/2002

DESCRIPTION

FIG. 1 is a perspective view of the tire tread according to a first embodiment of our new design;

FIG. 2 is a front view thereof;

FIG. 3 is a left side view thereof;

FIG. 4 is a top plan view thereof;

FIG. 5 is a sectional view taken along line A—A in FIG. 2;

FIG. 6 is a fragmentary enlarged view showing the details of the tread portion thereof;

FIG. 7 is a perspective view of the tire tread according to a second embodiment of our new design;

FIG. 8 is a front view thereof;

FIG. 9 is a left side view thereof;

FIG. 10 is a top plan view thereof;

FIG. 11 is a sectional view taken along line A—A in FIG. 8;

FIG. 12 is a sectional view taken along line B—B in FIG. 8; and,

FIG. 13 is a fragmentary enlarged view showing the details of the tread portion thereof.

In the drawings, the broken lines defining the sidewall depict environmental subject matter that forms no part of the claimed design.

1 Claim, 13 Drawing Sheets

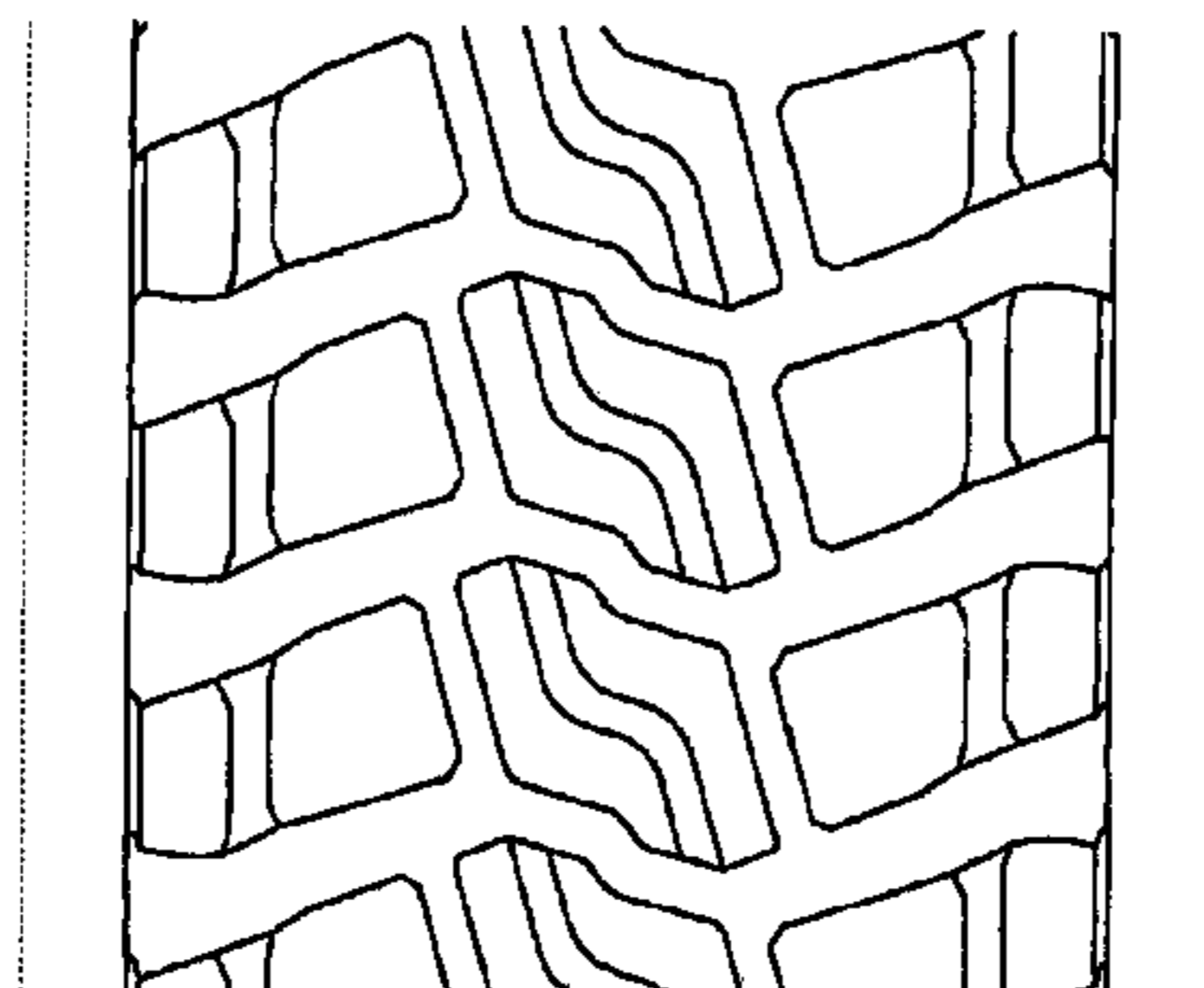
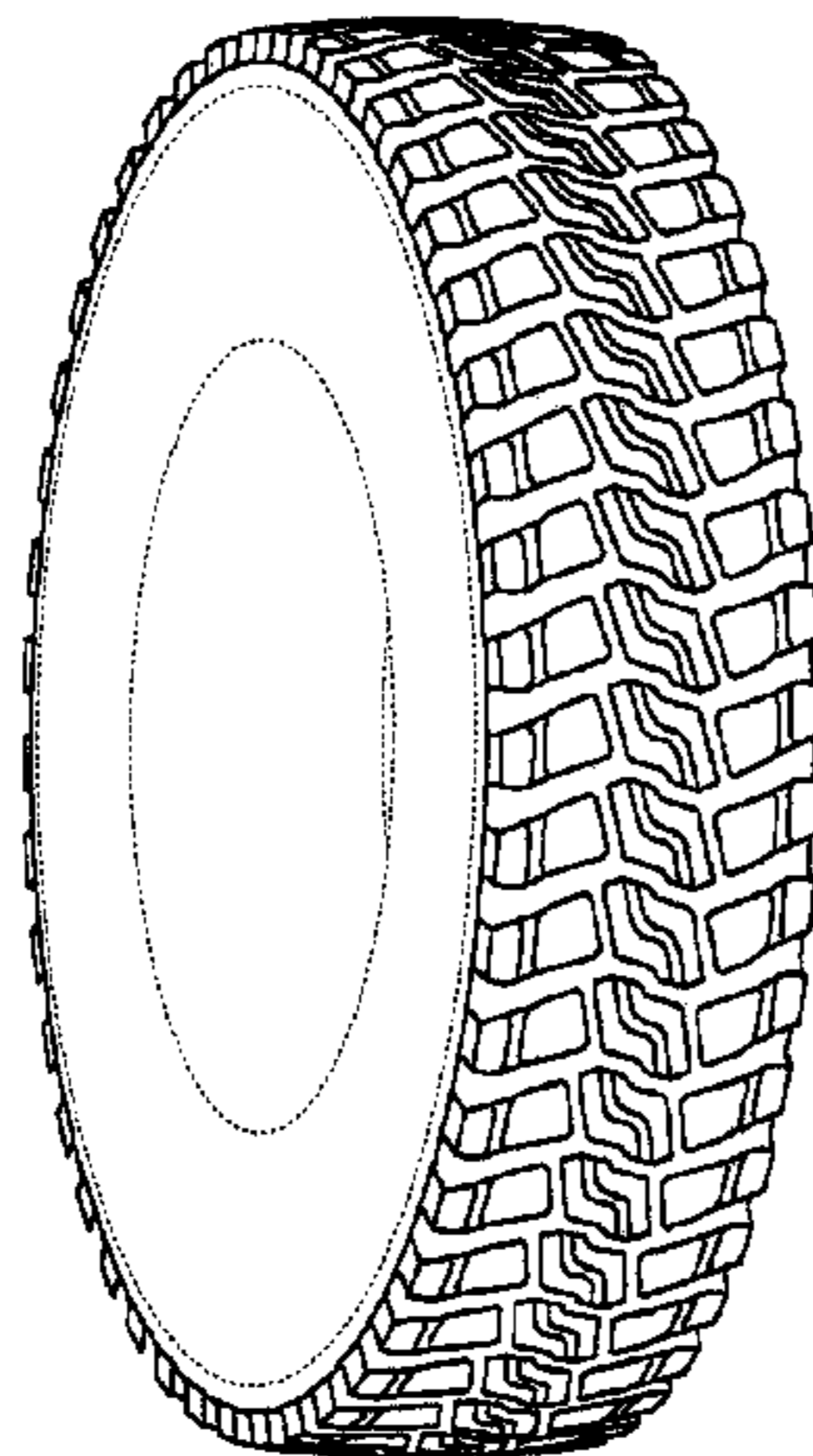

FIG. 1

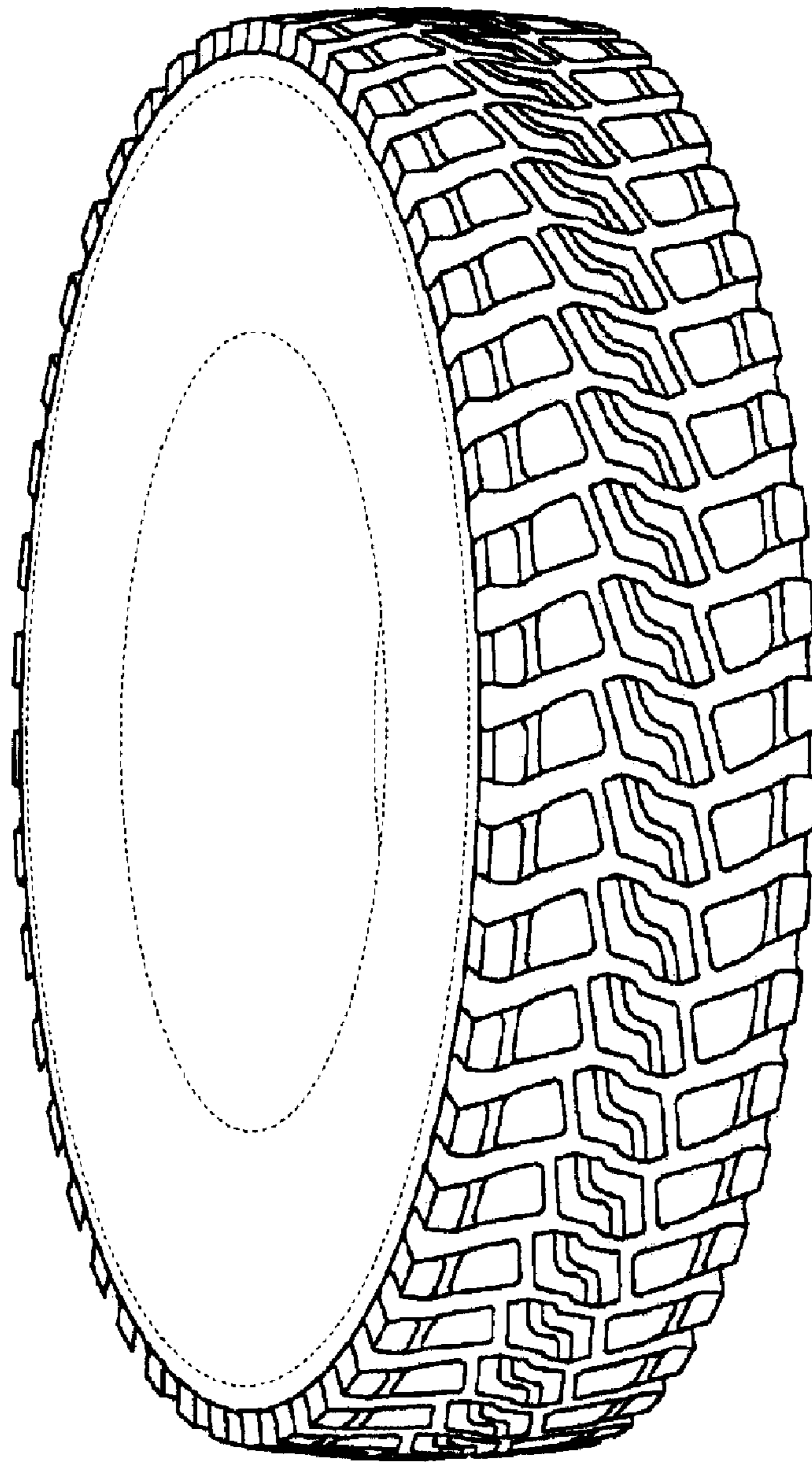

FIG. 2

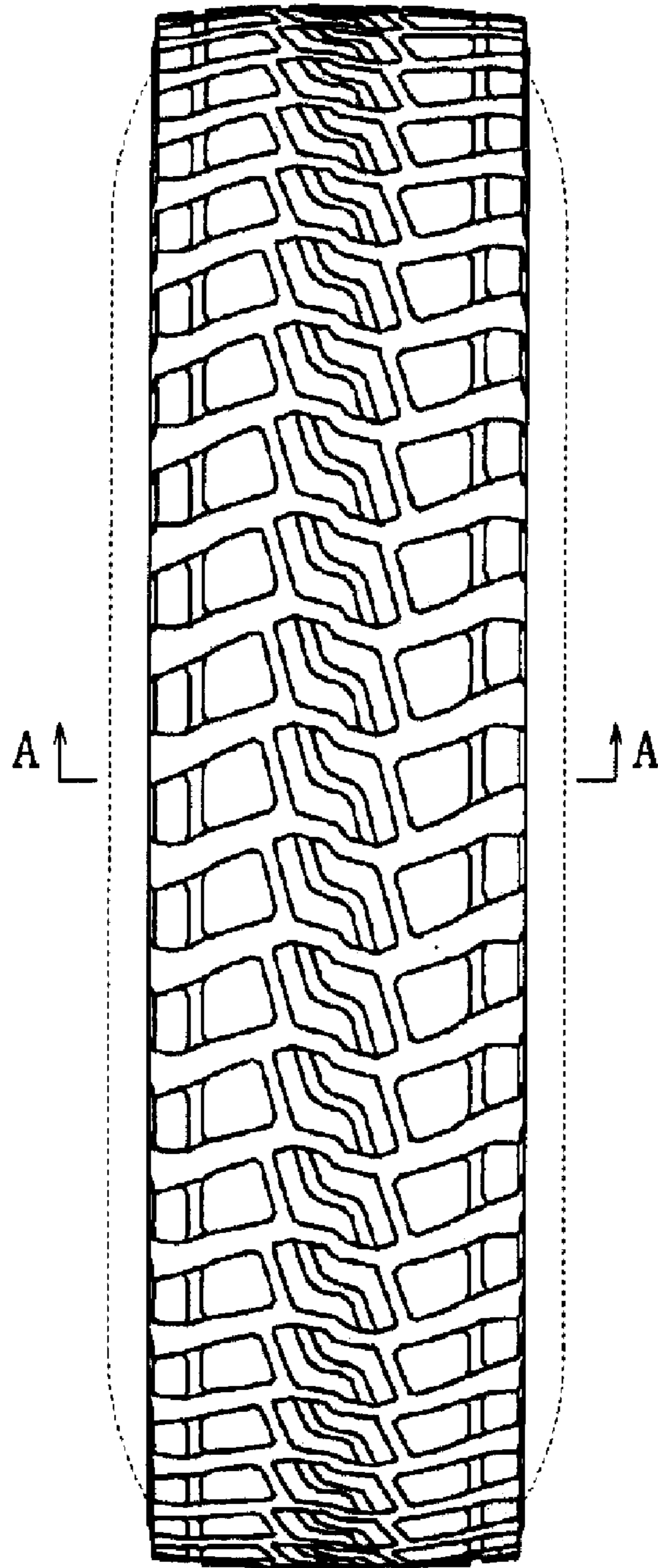

FIG. 3

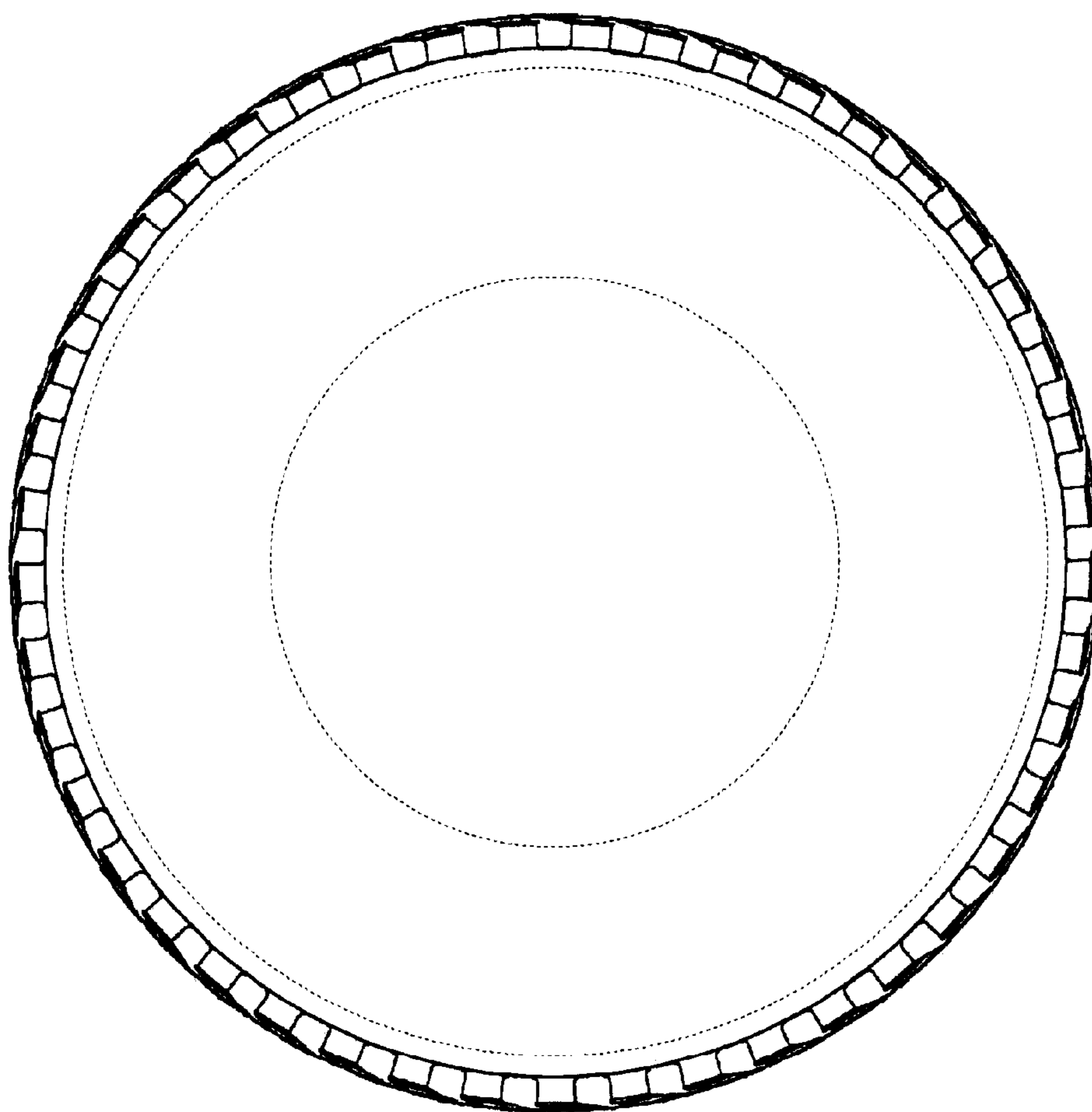

FIG. 4

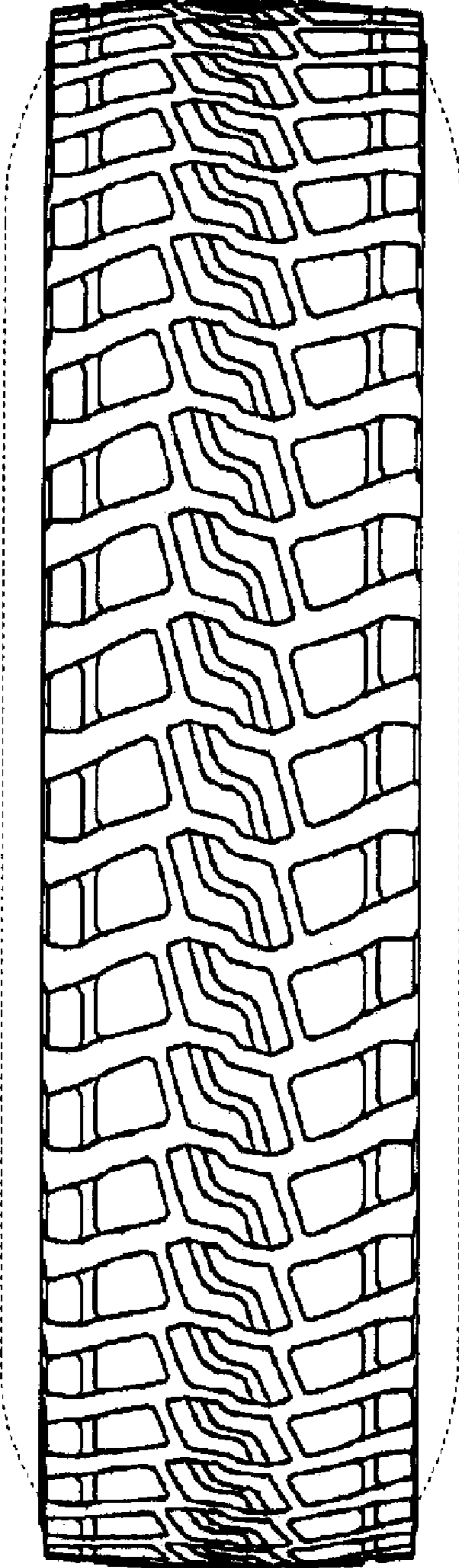

FIG. 5

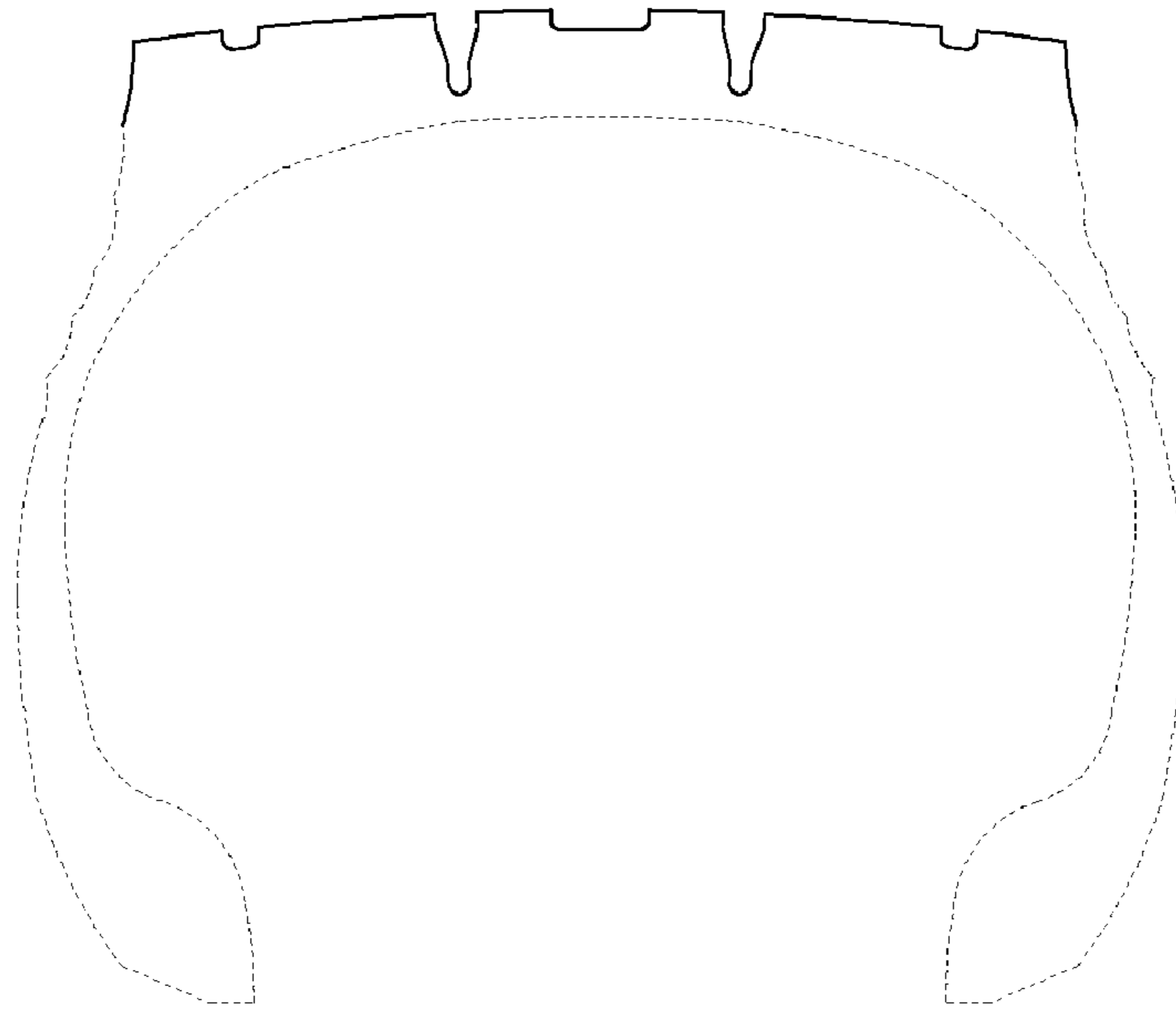

FIG. 6

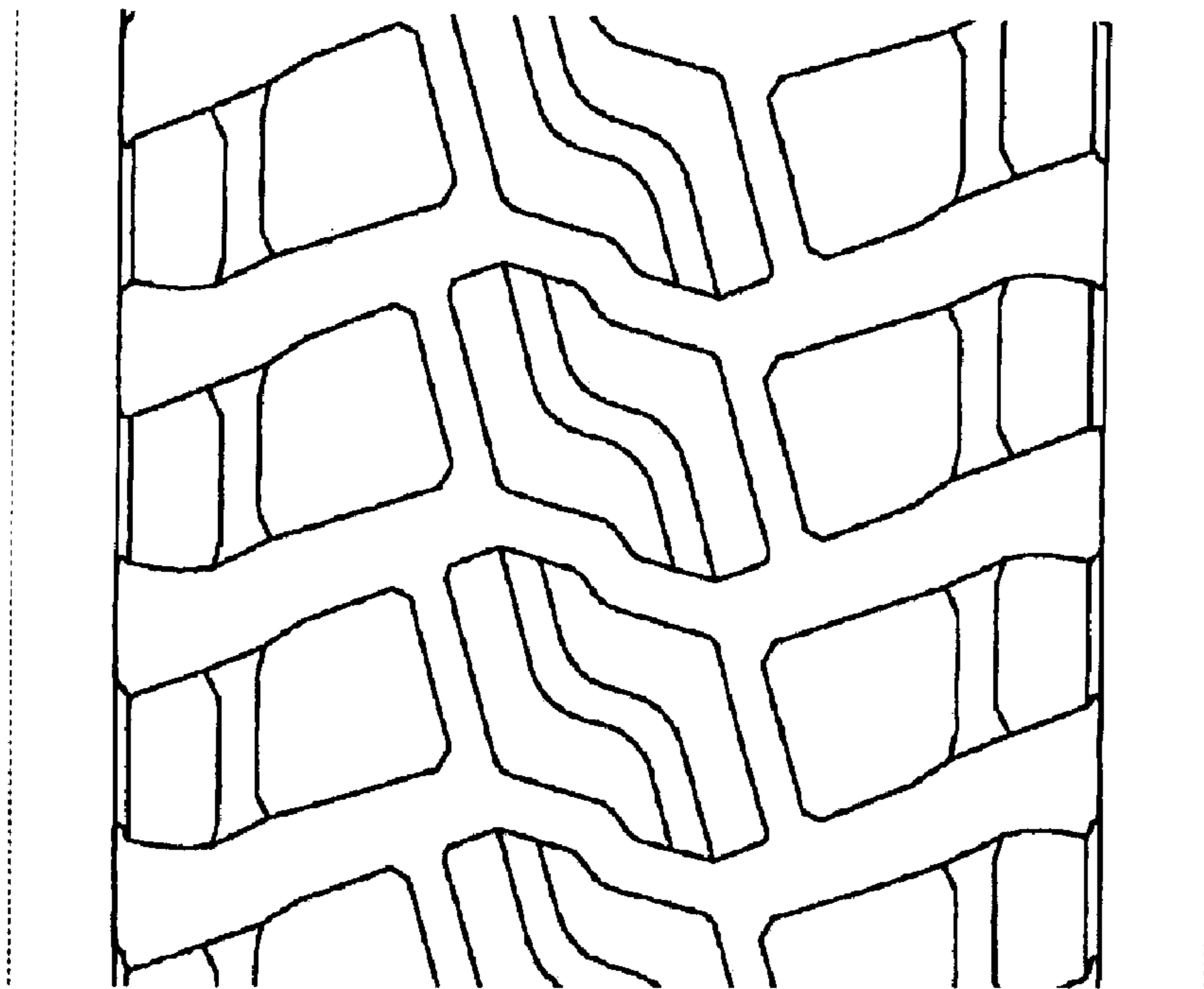

FIG. 7

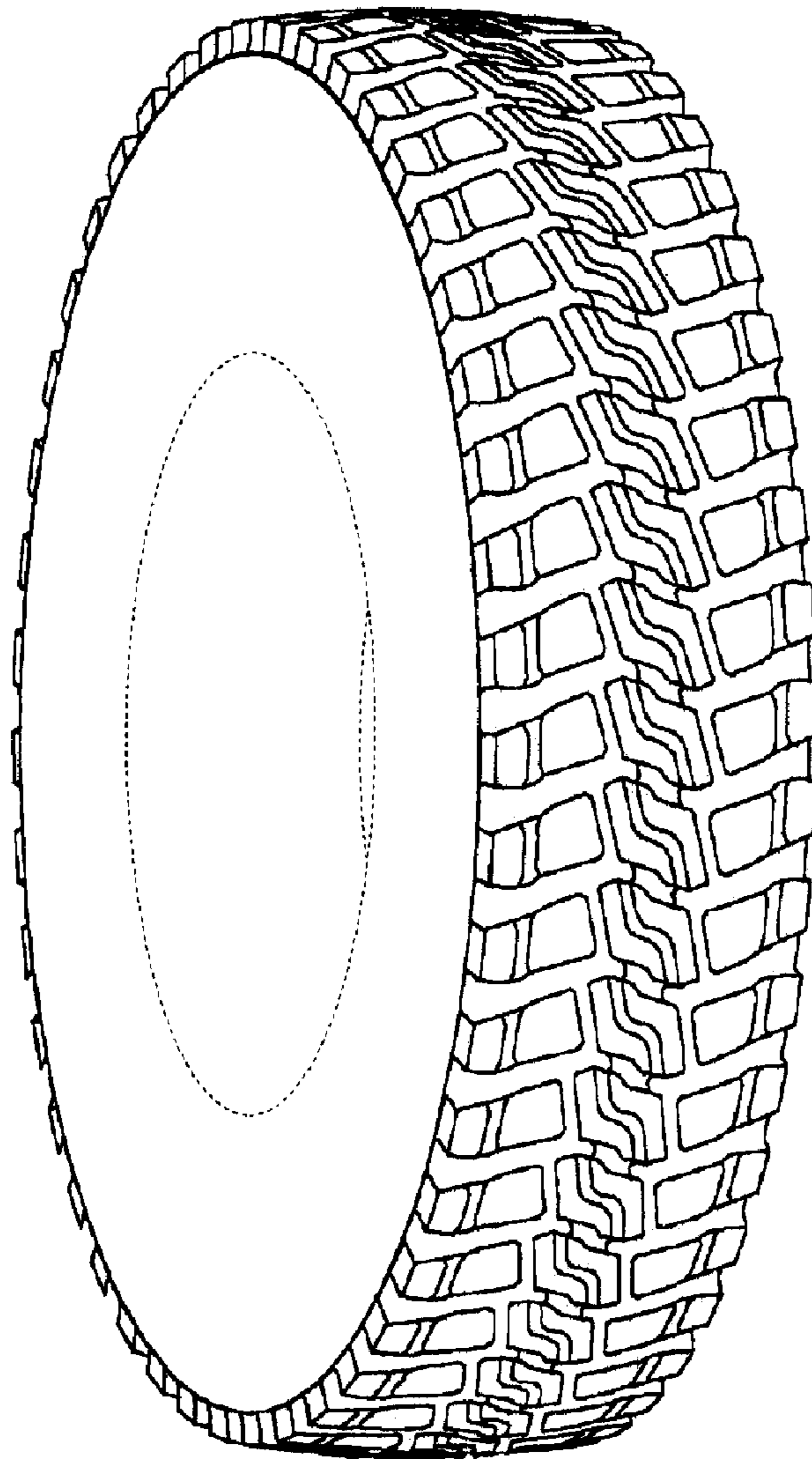

FIG. 8

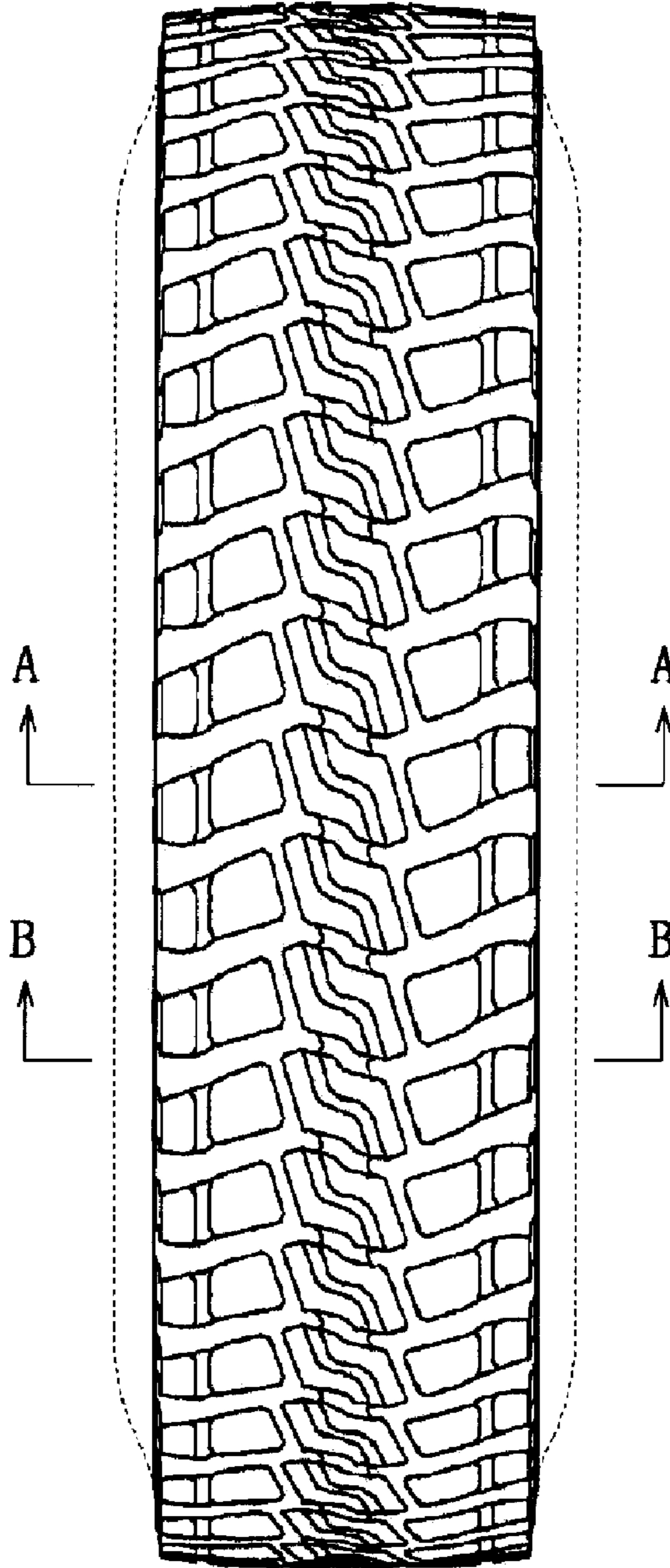

FIG. 9

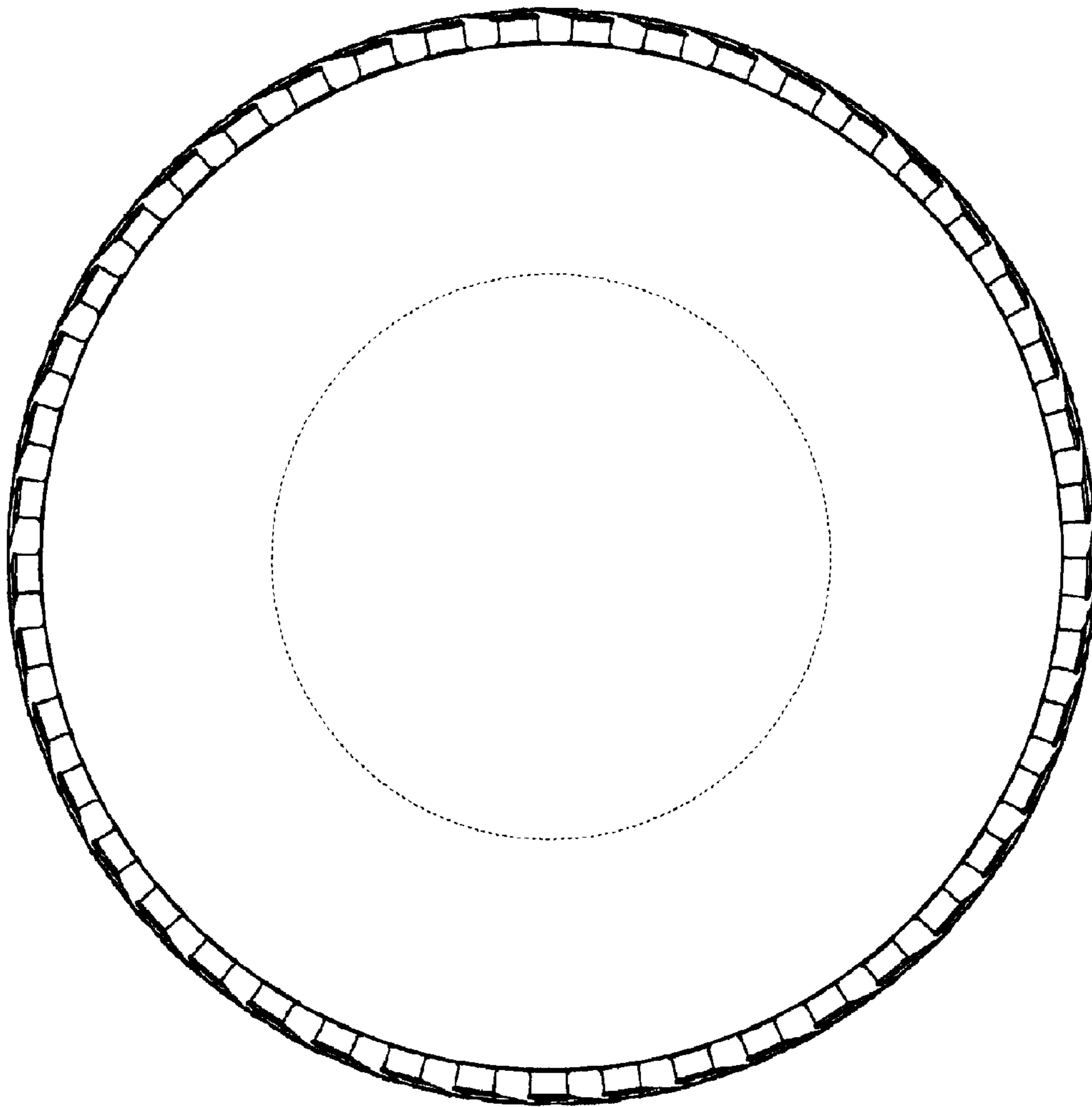

FIG. 10

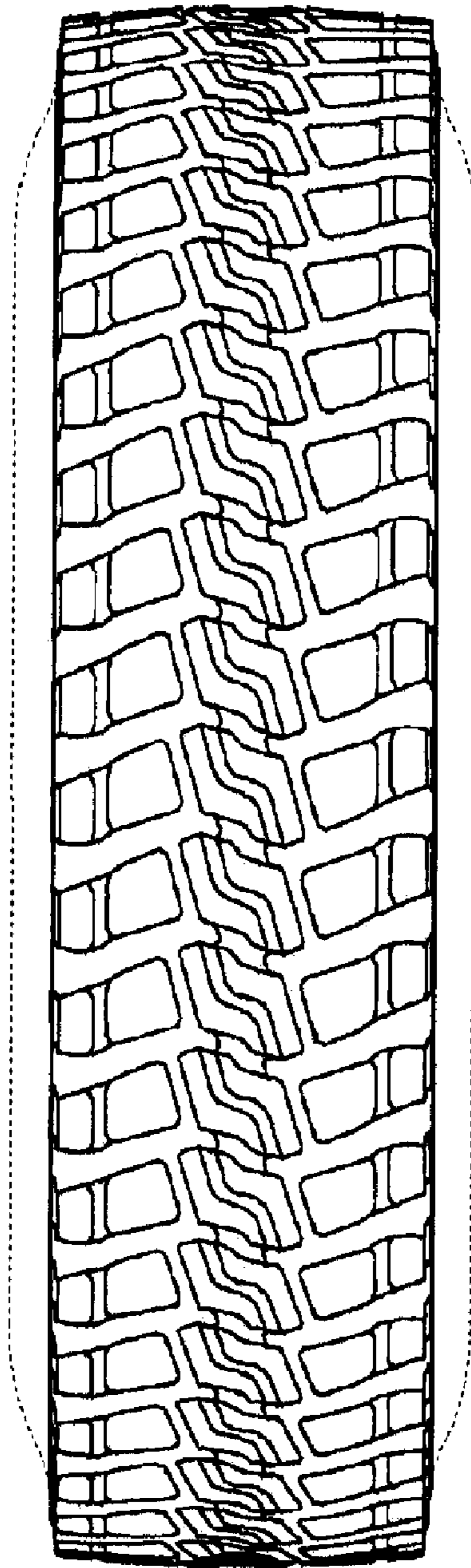

FIG. 11

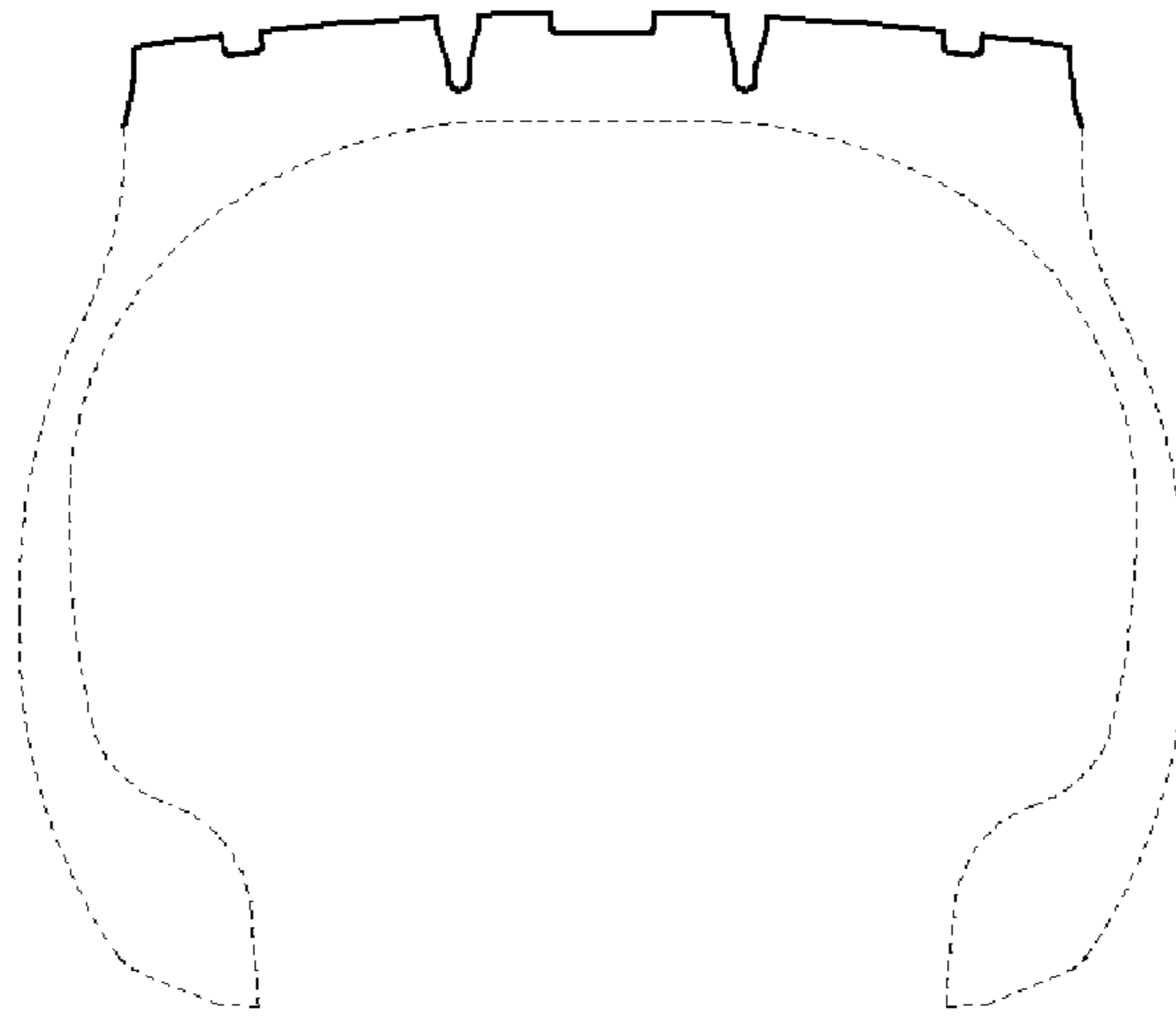

FIG. 12

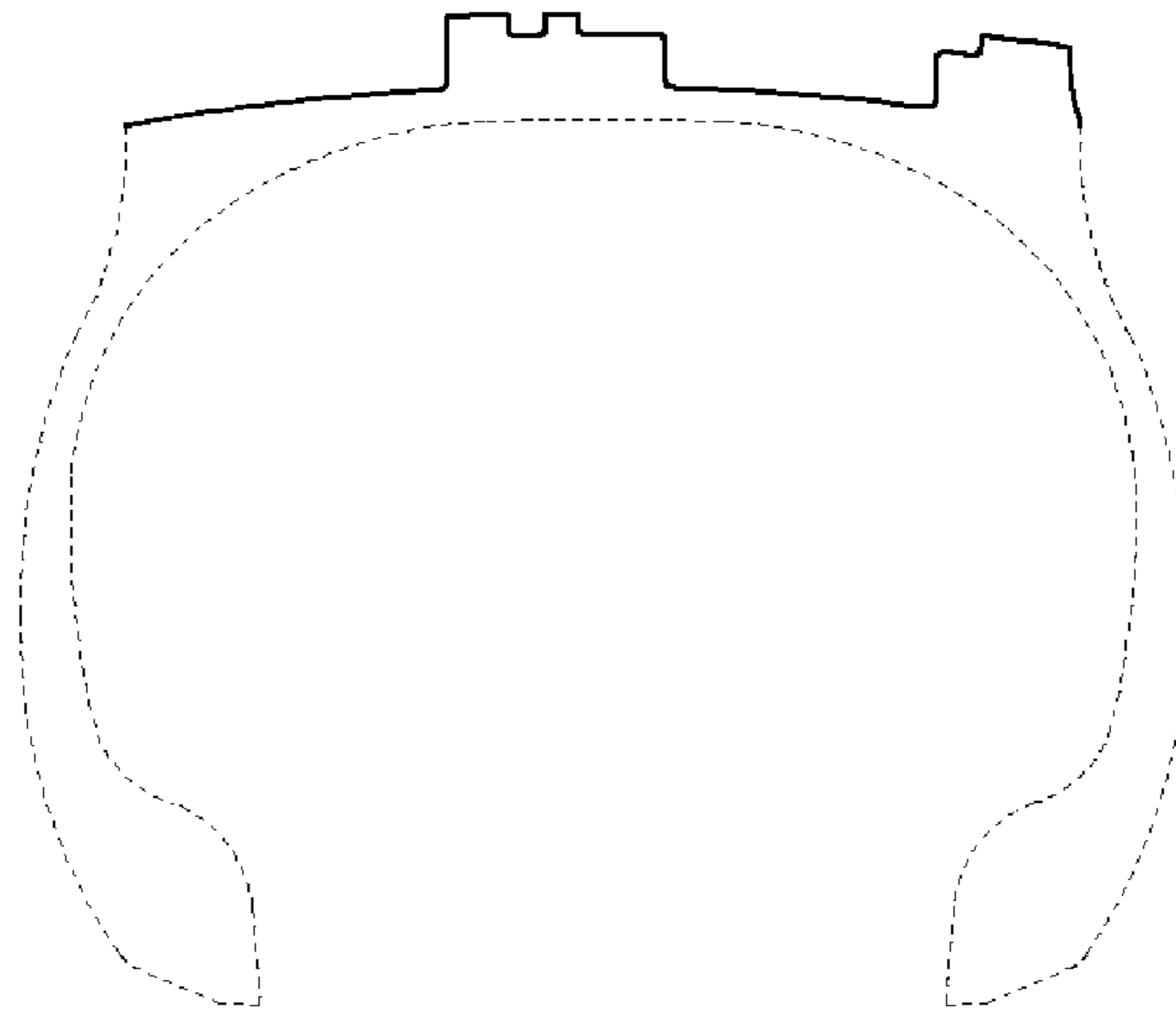

FIG. 13

