



US00D609628S

(12) **United States Design Patent**
Krupa et al.

(10) **Patent No.:** **US D609,628 S**

(45) **Date of Patent:** **** Feb. 9, 2010**

(54) **TIRE TREAD**

(75) Inventors: **Dennis Krupa**, Kent, OH (US); **Dean E. Rogers**, Seville, OH (US); **David E. Martin**, Wadsworth, OH (US); **Robert M. Felland**, Uniontown, OH (US)

(73) Assignee: **HanKook Tire Co., Ltd.**, Gangnam-Gu, Seoul (KR)

(**) Term: **14 Years**

(21) Appl. No.: **29/341,748**

(22) Filed: **Aug. 12, 2009**

(51) **LOC (9) Cl.** **12-15**

(52) **U.S. Cl.** **D12/566**

(58) **Field of Classification Search** D12/533,
D12/551-567, 900-901, 599-602; 152/209.1,
152/209.8-209.19, 209.25-209.28
See application file for complete search history.

(56) **References Cited**

U.S. PATENT DOCUMENTS

D333,456 S	2/1993	Woo	
D334,160 S	3/1993	Woo	
D379,787 S *	6/1997	Maxwell et al.	D12/566
D396,675 S *	8/1998	Johanning et al.	D12/566
D413,556 S	9/1999	Krupa et al.	
D429,194 S *	8/2000	Heinen et al.	D12/566
D449,816 S *	10/2001	Hutz	D12/564
D451,868 S *	12/2001	Graas et al.	D12/560
D455,998 S *	4/2002	Heinen et al.	D12/566
D471,511 S *	3/2003	Graas	D12/566
D472,872 S	4/2003	O	
D481,004 S	10/2003	O	
D486,122 S *	2/2004	Ratliff, Jr.	D12/540
D511,134 S	11/2005	Oh	
D512,682 S *	12/2005	Krenz et al.	D12/564
D551,613 S *	9/2007	Lo	D12/564
D555,574 S	11/2007	Krupa et al.	
D556,120 S	11/2007	Krupa et al.	

D557,199 S	12/2007	Krupa et al.	
D559,768 S	1/2008	Oh	
D562,219 S	2/2008	Oh	
D562,220 S	2/2008	Youn	
D562,221 S	2/2008	Oh	
D569,789 S	5/2008	Park	
D582,339 S	12/2008	Kang	
D585,361 S	1/2009	Ho	
D591,221 S *	4/2009	Fontaine et al.	D12/563
D594,814 S	6/2009	Kang	
D595,640 S *	7/2009	de Briey-Terlinden	D12/564
D597,020 S	7/2009	Oh	
D597,929 S *	8/2009	Diensthuber et al.	D12/566

* cited by examiner

Primary Examiner—Stacia Cadmus

(74) *Attorney, Agent, or Firm*—Brouse McDowell; Heather M. Barnes

(57) **CLAIM**

The ornamental design for a tire tread, as shown and described.

DESCRIPTION

FIG. 1 is a front perspective view of a new design for a tire tread, it being understood that the pattern repeats uniformly around the circumference of the tread;

FIG. 2 is a front elevation view thereof;

FIG. 3 is a left side elevation view thereof;

FIG. 4 is a right side elevation view thereof;

FIG. 5 is an enlarged fragmentary front perspective view thereof;

FIG. 6 is an enlarged fragmentary front view thereof; and,

FIG. 7 is a cross-sectional elevation view taken on lines 7—7 of FIG. 6.

The broken line showing of a tire sidewall and inner bead is for illustrative purposes only and forms no part of the claimed design.

1 Claim, 7 Drawing Sheets

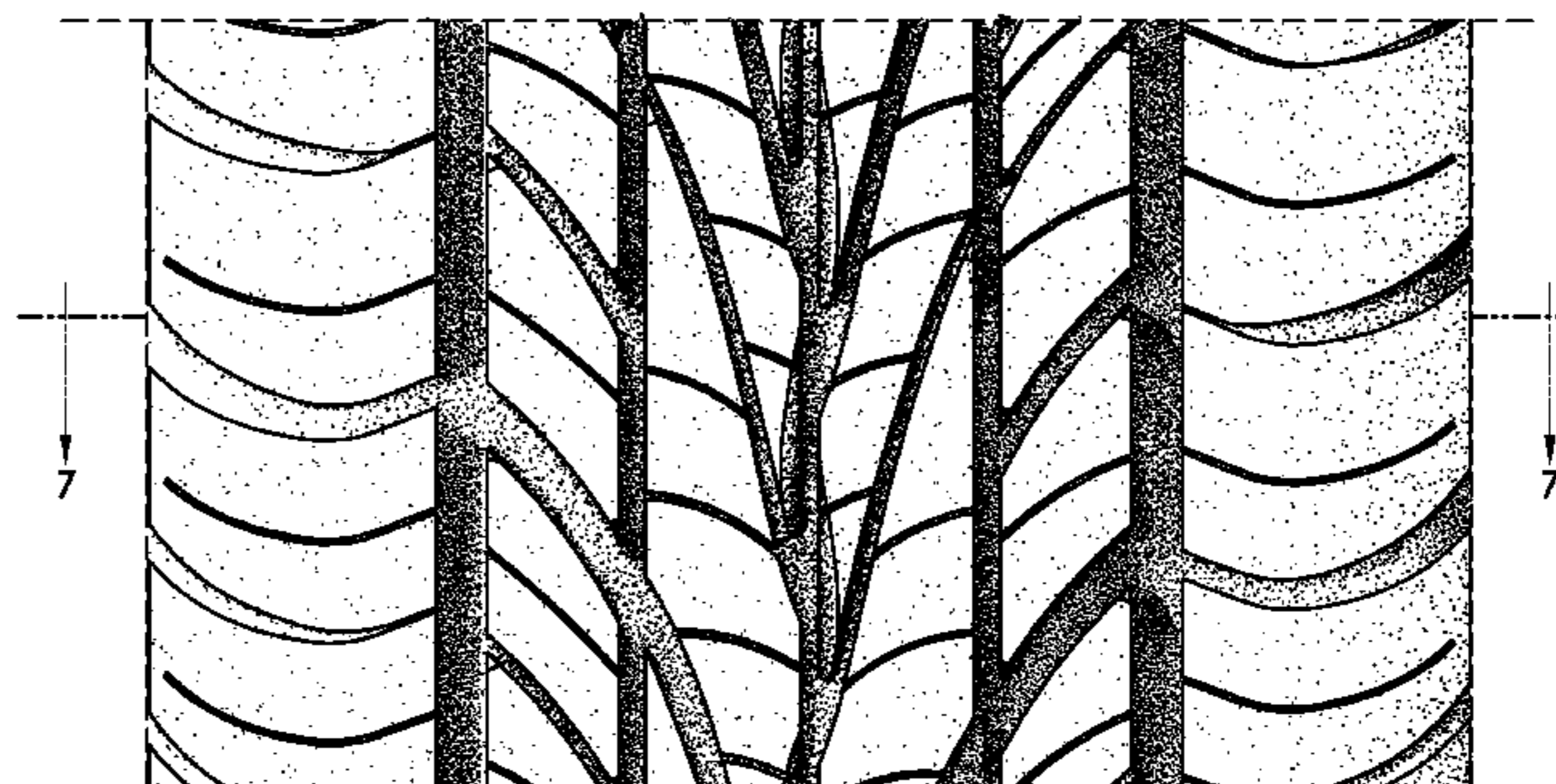
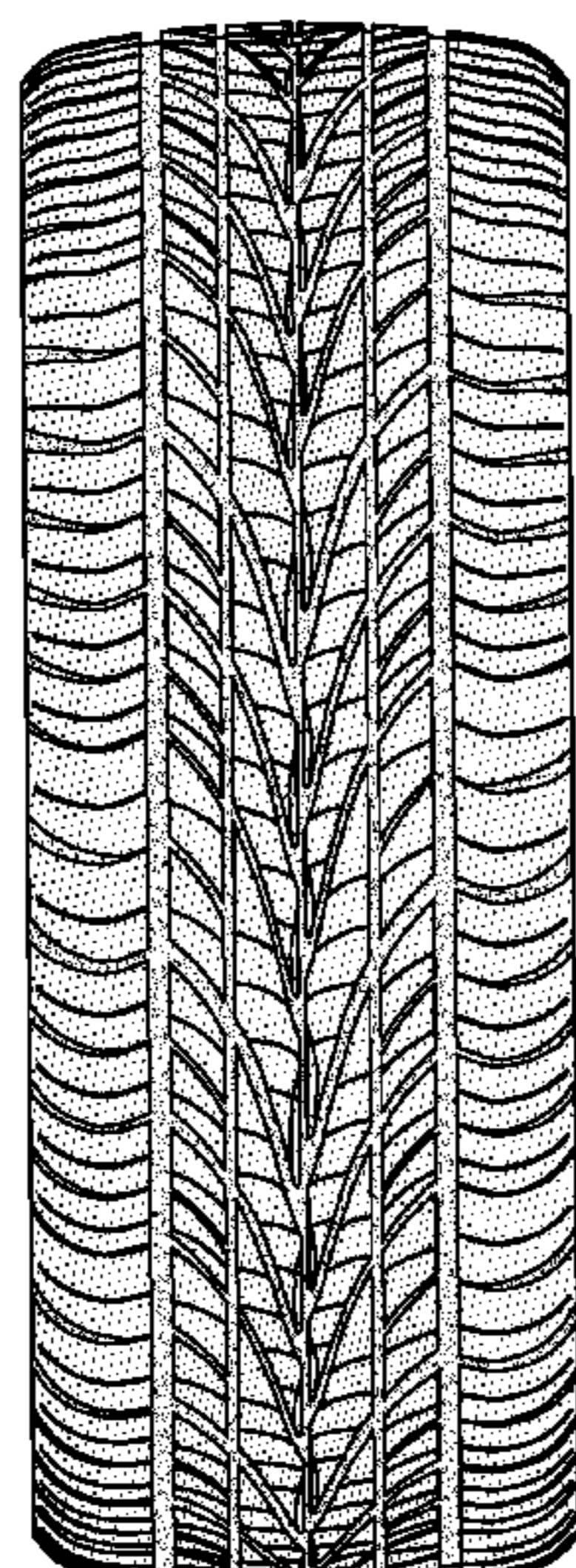

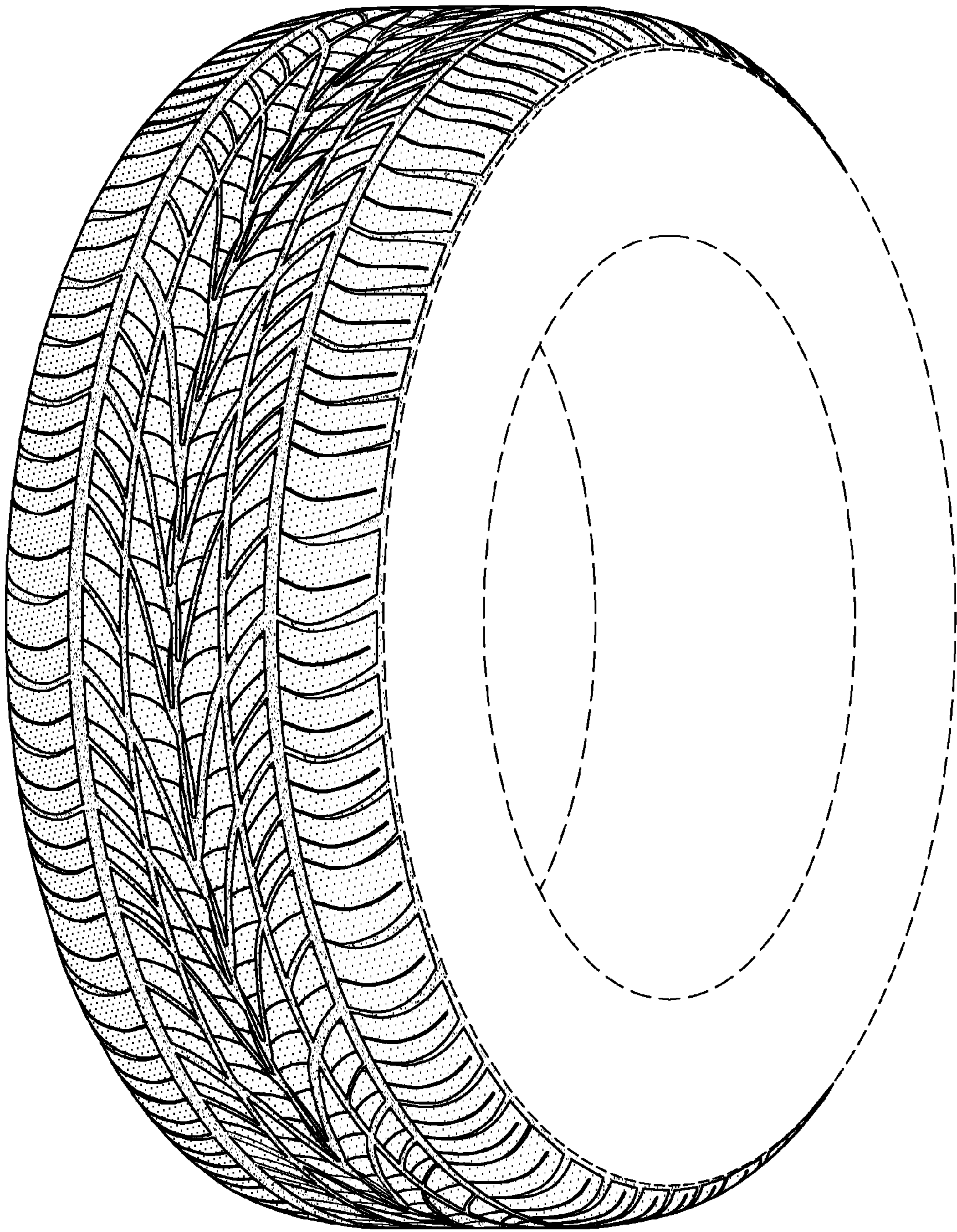

FIG.-1

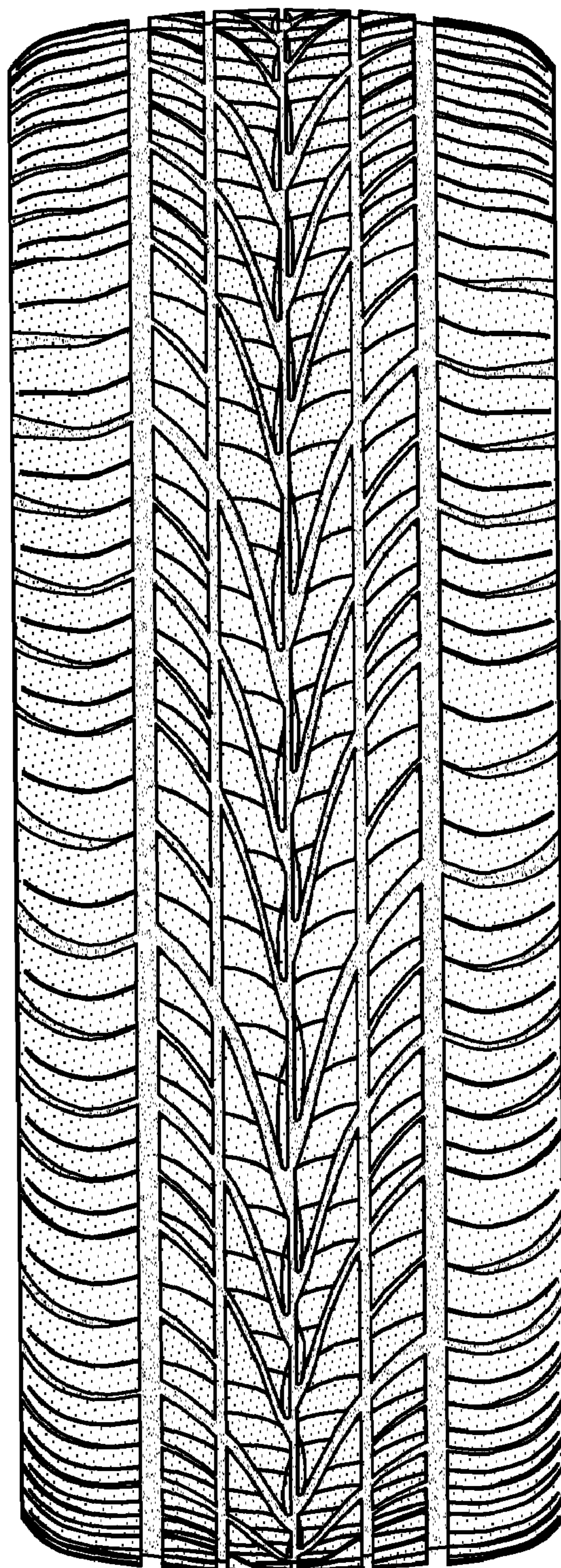

FIG.-2

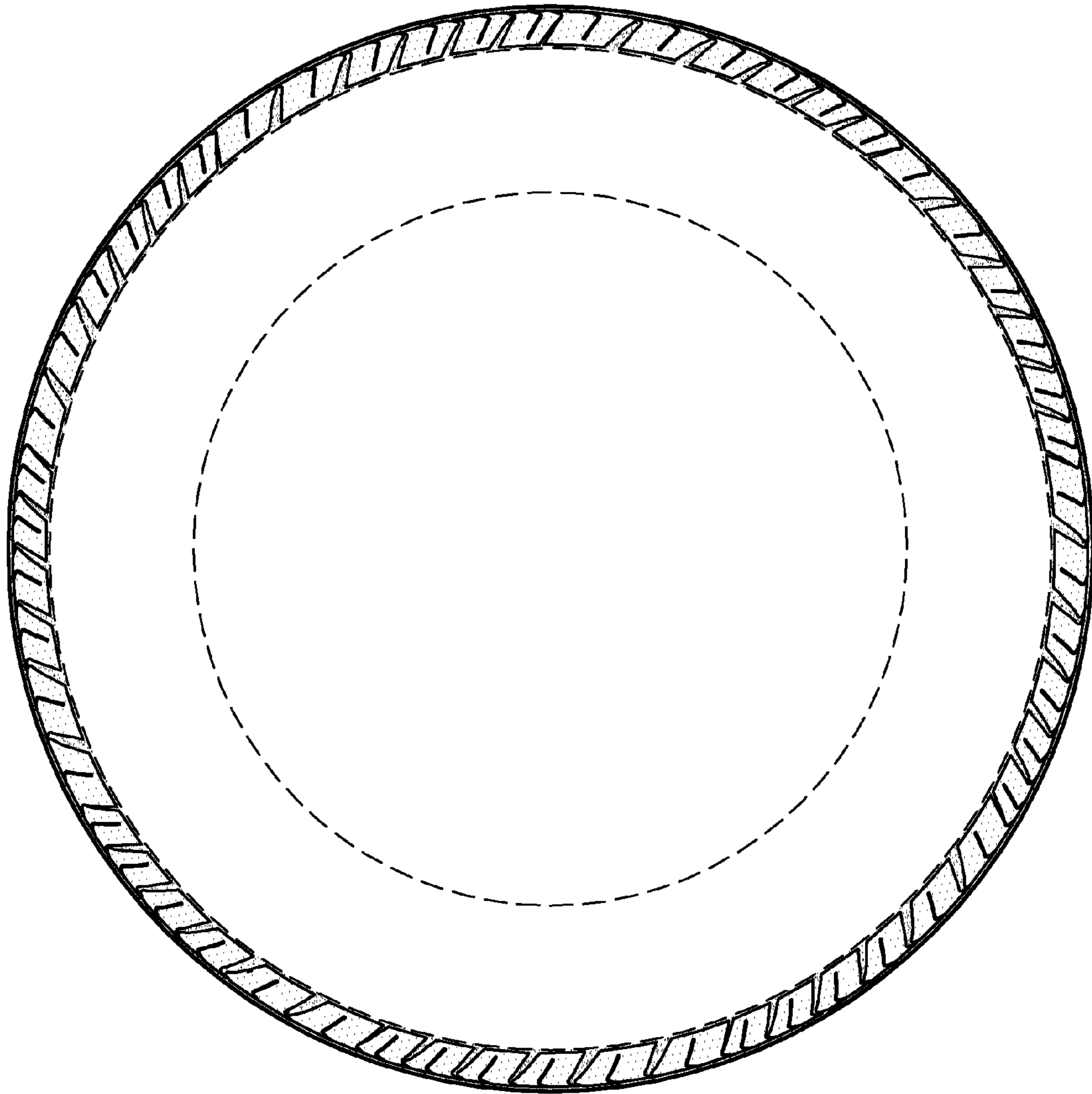

FIG.-3

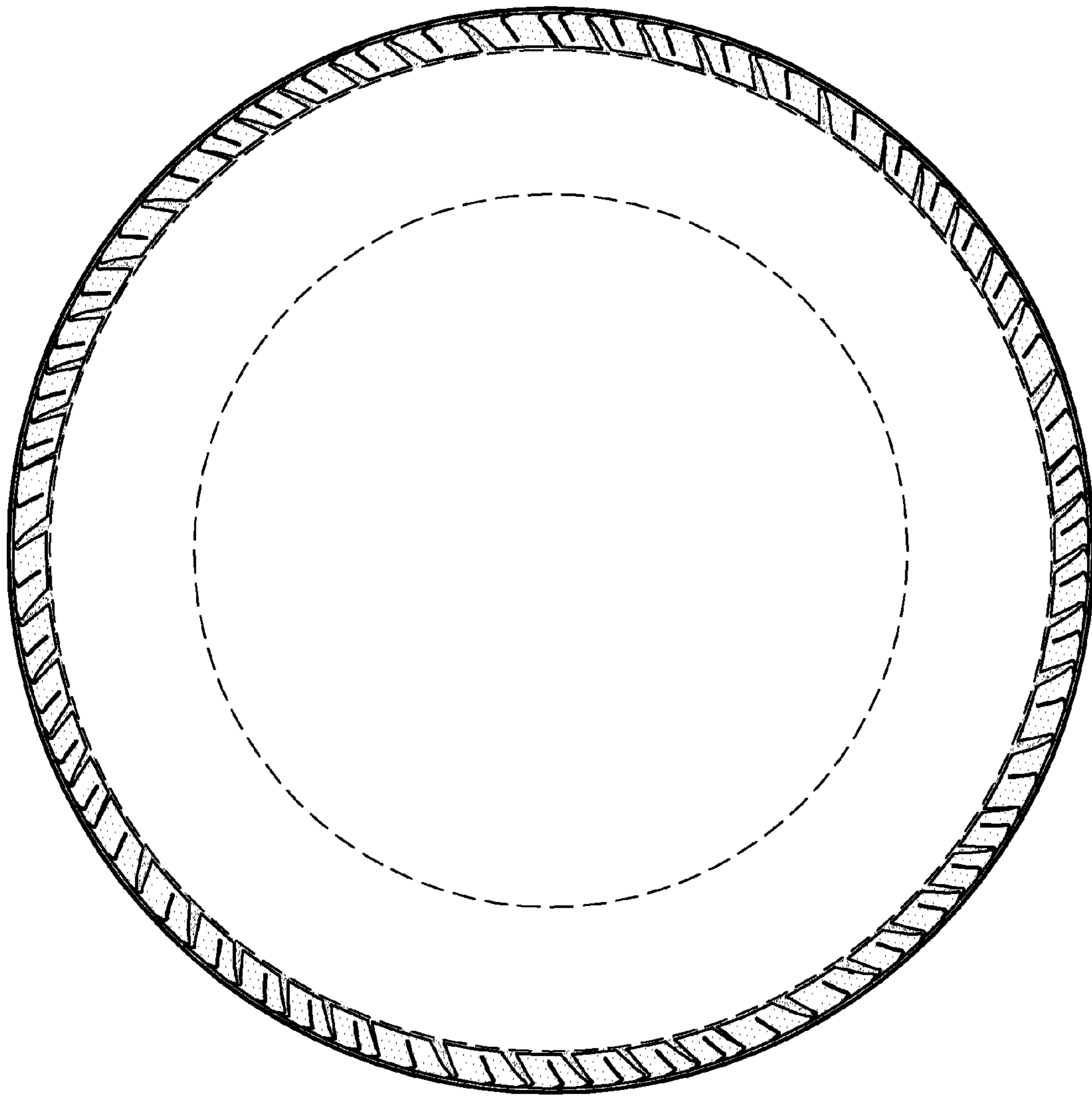

FIG.-4

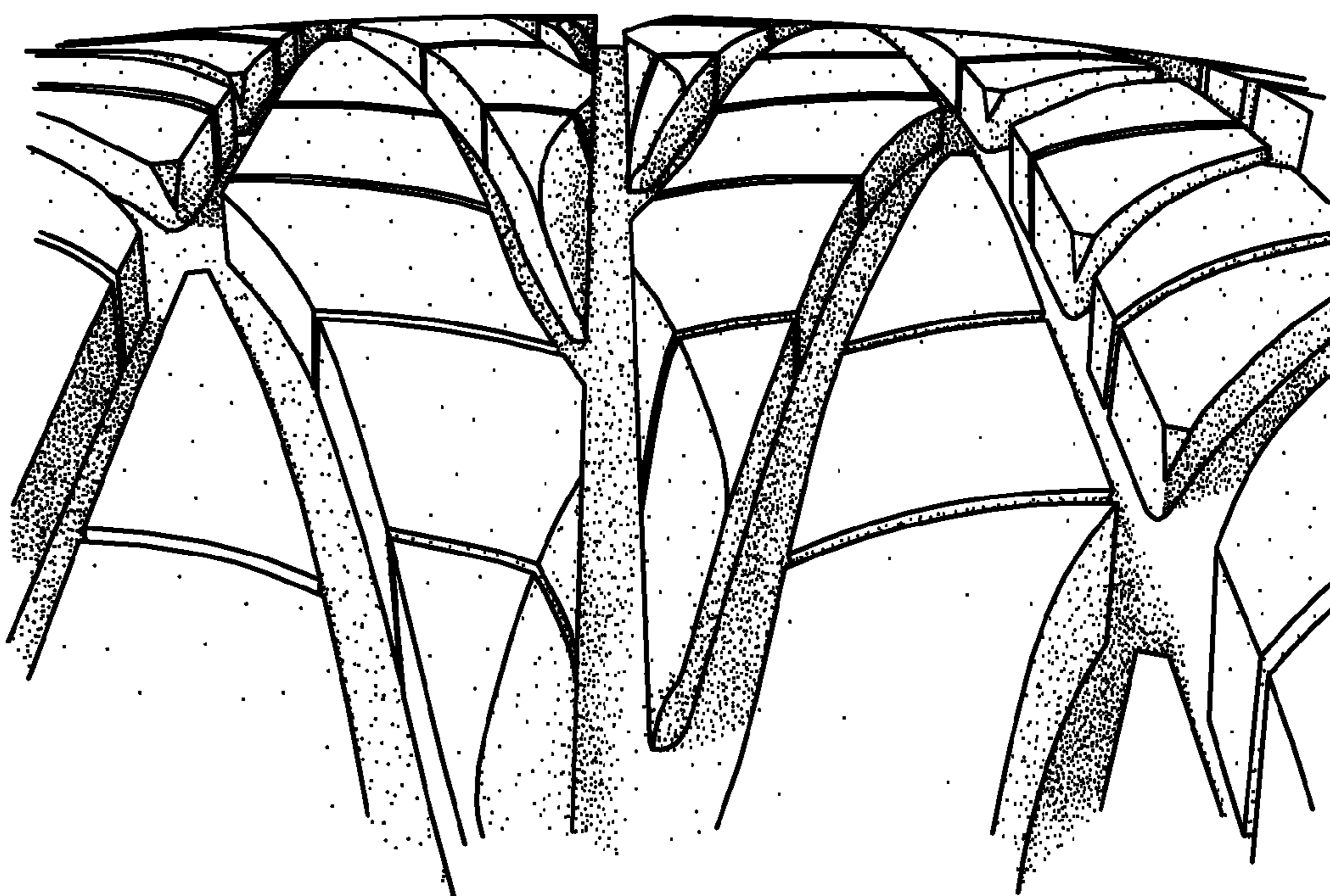

FIG.-5

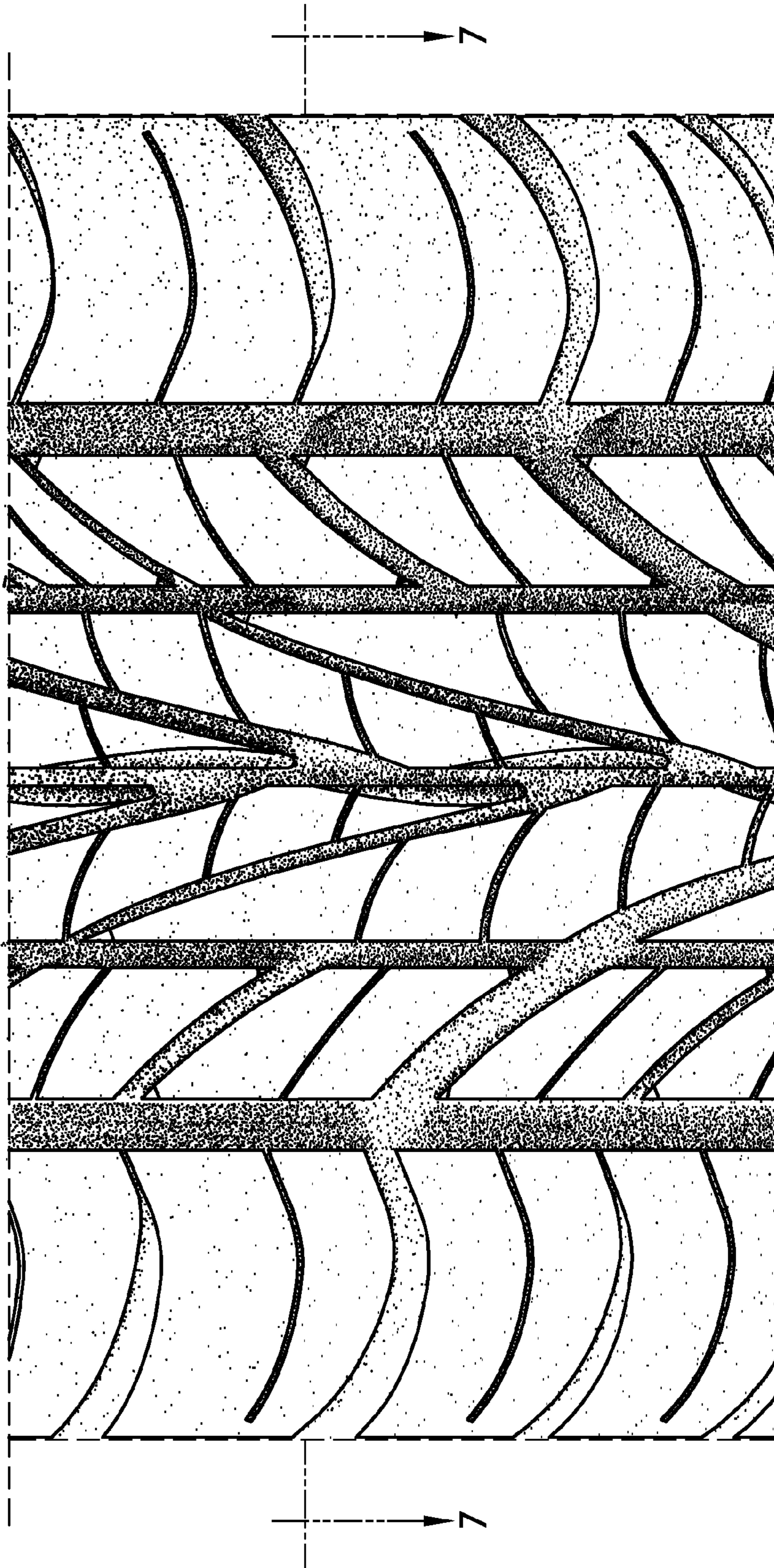

FIG.-6

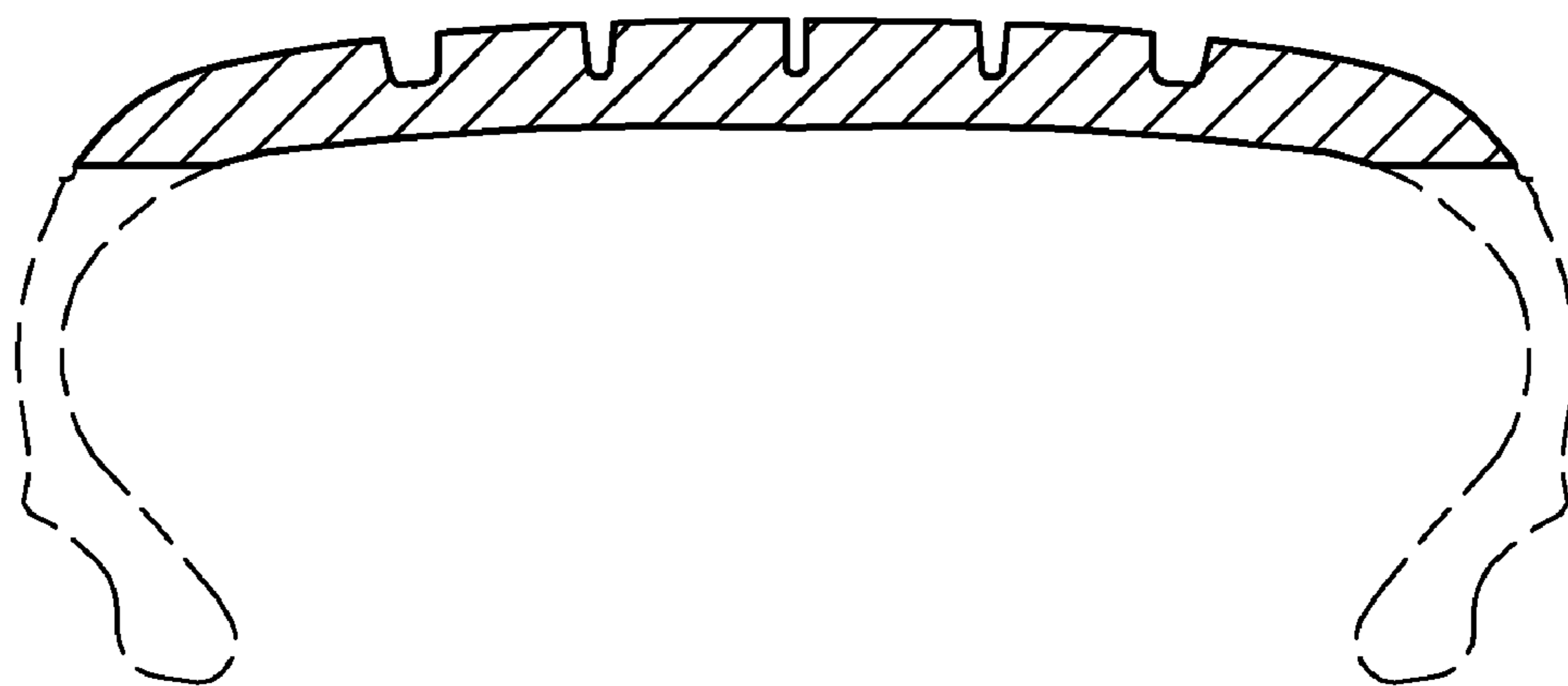

FIG.-7